

2

Souvenirs de Danemarck.

FANTASIE

sur des Airs nationaux danois

composée

Pour le Piano

avec Orchestre

Dédiée

à Sa. Majesté le Roi de Danemarck

FRIEDERIC VI

avec le plus profond Respect

par

IGNACE MOSCHELES.

Opéra 83.

Propriété des Editeurs.

*Prix: (avec Orch. 2/3 Rg)
(Piano seul 1 Rg.)*

*910
911.*

*Leipzig, chez H. A. Probst.
Copenhague, chez C. C. Lose.*

Londres,

Enregistré aux Archives de l'Union.

*Paris,
chez M. Schlesinger.*

[1831]

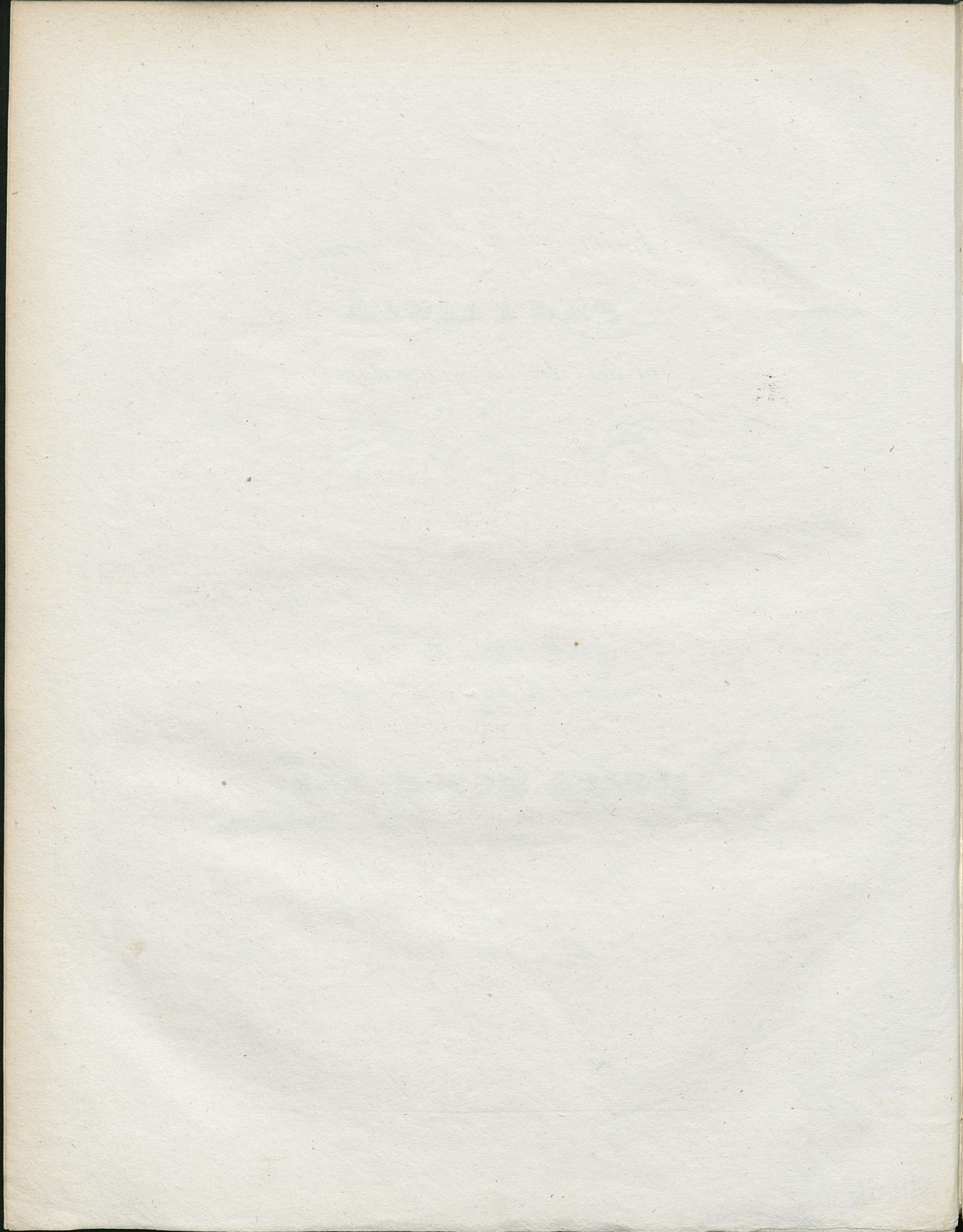

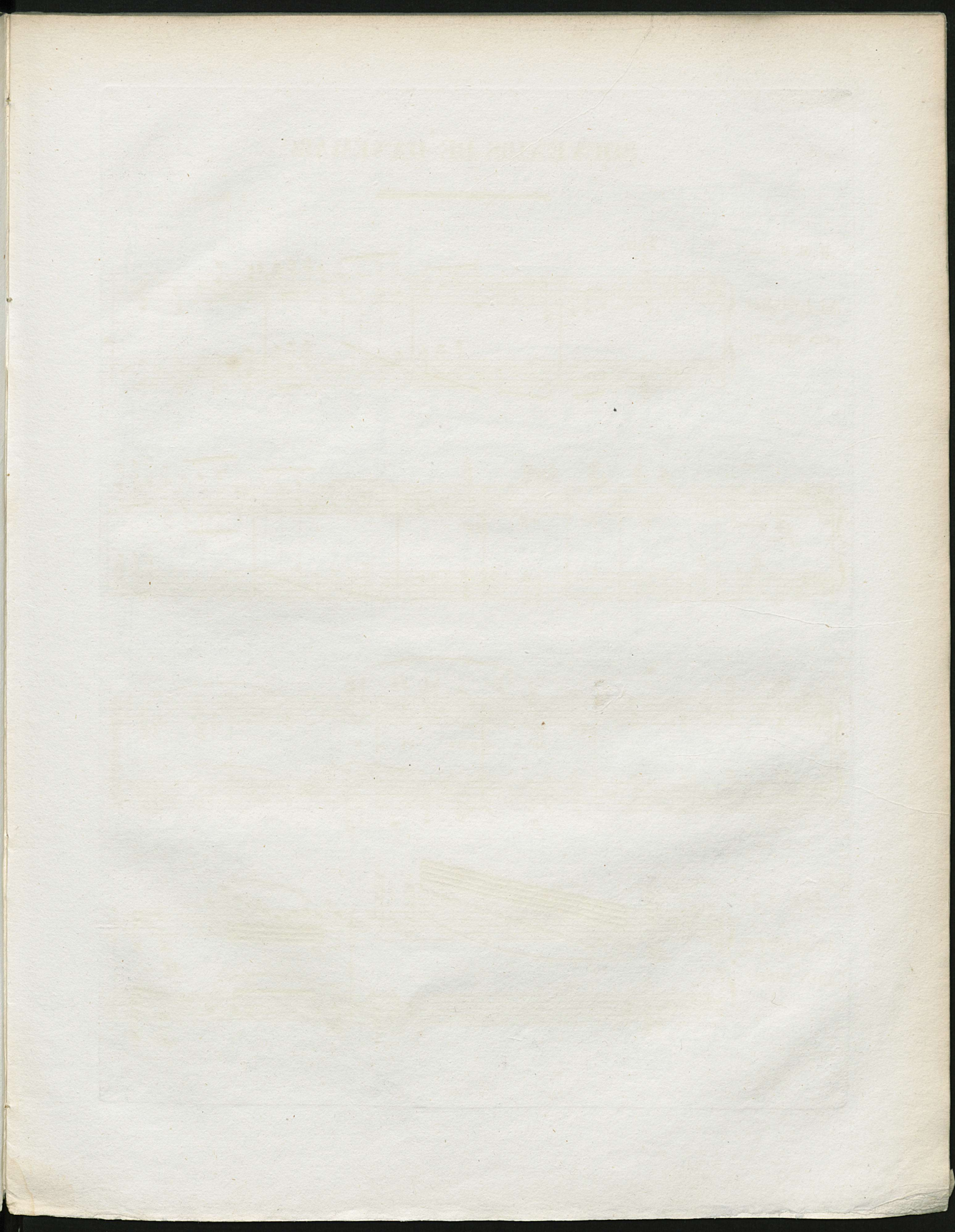

SOUVENIRS DE DANEMARC.

I. Moscheles, Op. 85.

M. M. $\text{♩} = 88.$

Tutti.

ALLEGRO
CON SPIRITO.

($\text{♩} = 58.$)
ANDANTE
CON MOTO.

sf *ff* delicatamente. *ff* *sf* *ff*

sf *p* *cres.* *dimin.* *p* *p*

p *cres.*

cres - - - cen - - - do. animando.

Ped. *cres - cen - do.* *f* loco. ral - len - tando. *attacca*

ELVERHÖJ, "BÆGERET BLINKER"

(♩ = 104.)

LARGHETTO
GRAZIOSO.

dolce.

espressivo.

cantabile.

un poco agitato.

soave.

sosten.

Sin.

sf > p

diminuendo.

Sin.

cres.

agitato.

cres - - cen - - do.

p graziosamente.

leggiere.

8^{va} loco.

cres - - cen - - do. *sf*

sf animando il Tempo sino al Fine.

f

leggiere.

cres.

sf > *p*

cres - - cen - - do.

8^{va}

8^{va}..... loco

sf

sf *ff*

Flauto.

p ri - tar - dan - do.

attacca

BALLADE, "JEG GIK MIG I LUNDEN."

(♩ = 84.)

ANDANTINO
ESPRESSIVO.

Solo.

pp

sf

pp

p

ten.

pp

cres.

dimin.

pp

Basso.

p

Un poco animato. (♩ = 112.)

leggero.

cres - - - cen - - -

do.

p *cres.* *sf*

osia.

cres - cen - do.

p *f* *p* *cres - cen -*

do.

p *cres.*

loco.

sf *p*

cres.

p

ri - te - nu - to.

a Tempo.

ff risoluto.

FF

Tutti.

FF

Solo.
sf
FF
f
p
cres.
pp
8
loco.
ben legato.
Ped.
pp
sotto voce.
sf
sf
sf
910 - 911

Detailed description of the musical score: The score is for a piano piece, likely in G major or D minor. It consists of six systems of music. The first system features a 'Solo.' section with a treble clef staff containing a melodic line with fingering (5, 1 2 1, 5, 5 4 1 4 5, 2 1, 4 5) and a bass clef staff with a rhythmic accompaniment. Dynamics include *sf*, *FF*, *f*, *p*, and *cres.*. The second system continues the melodic and accompaniment lines with dynamics *sf*, *p*, and *pp*. The third system begins with a measure marked '8' and includes the instruction 'loco.' in the treble staff. Dynamics *sf* and *p* are present. The fourth system features a 'Ped.' (pedal) instruction and 'sotto voce.' in the treble staff, with dynamics *pp* and *sf*. The fifth and sixth systems continue the piece with various dynamics including *sf* and *pp*. The score concludes with the page number '910 - 911'.

Musical score for vocal and piano. The vocal line includes the lyrics "cen - do." and "ri - te - nu - to, ca - lan - do." Dynamics include *energico*, *f*, *ff*, *p*, and *attaca*. The piano accompaniment features complex rhythmic patterns.

(♩ = 120.)
ALLEGRO MAESTOSO E MODERATO.

Tutti. Solo.
ff *fff* Trombe.

Musical score for Trombe (trumpets). Dynamics include *ff* and *fff*. The tempo is marked **ALLEGRO MAESTOSO E MODERATO.** with a metronome marking of (♩ = 120.).

Musical score for Trombe. Dynamics include *sf* and *sfz*. The tempo is **ALLEGRO MAESTOSO E MODERATO.** with a metronome marking of (♩ = 120.).

KONG CHRISTIAN STOD VED HÖJEN MAST. (Air National.)

loco. **Tutti.** Solo. *pp* dolce.

Musical score for piano and strings. Dynamics include *ff* and *pp*. The tempo is **ALLEGRO MAESTOSO E MODERATO.** with a metronome marking of (♩ = 120.).

Tutti. Solo. *sf* *pp* *espressivo* Corni.

Musical score for piano and strings. Dynamics include *sf* and *pp*. The tempo is **ALLEGRO MAESTOSO E MODERATO.** with a metronome marking of (♩ = 120.).

Clar. Solo.

p dolce. *p* *cres.* *deces.*

f > dolce. *p* *pp* *sf* *ff*

animato. (♩ = 138.)

sf *p* *sf* *p* *sf* *sf*

p *cres - - cen - - do.* *f > p*

sf > p *sf* *p*

sf *cres - - - - cen - - - - do.*

910 - 911

- System 5:** Tempo change: *8. Più moderato. (♩ = 116.)* *loco.* *espressivo.* *Ped.* markings.
- System 7:** Final system with lyrics: "ral - - - len - - - tan - - - do." and *attacca* marking.

(♩ = 96.)
ANDANTE
CON MOTO
QUASI
ALLEGRETTO

Oboi.
Corni.

ROMANCE, "DYBT I HAVET."

Solo.

espressivo.

p *sf* *ri - te - nu - to.* *ff* *Tutti.*

Ped. ⊕

Corno.

Basso.

Animato. (♩ = 116.)

Solo.

pp *ff*

loco.

sf *p*

8

p *cres.* *f* *ff* *p*

loco.

sf *>p* *>p*

cres. *ff* *p*

loco.

sf *p* *dolce.* *sf*

loco.

sf *p* *sf*

loco.

sf *sf* *dimin.*

Second system of the musical score. The piano part is marked *f* *ben marcato* and *f* *energico*. The vocal line has the lyrics "ri - te - nu - to." and includes a fermata over the word "to." with the instruction *loco.* (ad libitum).

Ped. ri - te - nu - to. *attacca*

Tempo rubato, quasi Fantasia.

ALLEGRETTO

Solo. *p* ri - te - nu - to calando.

Viol. *p* sos - te - nu - to e ca - lan - do. *attacca*

ELVERHÖJ, CHOEUR "HURTIG TIL LYSTIG FEST."

(♩ = 132.)
ALLEGRO
VIVACE.

Solo. *p*

mf

8..... *loco.*

mf sf

sf sf

sf sf cresc. f di - mi -

nu - en - do. pp

mf

Sans Accompagnement.
Oboe.
mf

ROMANCE, "NU LÖVSALEN SKYGGER."

Cantabile.

Pistesso Tempo.

Oboi. Tromba. *ff* Solo. *loco.*

leggiero.

loco.

p *sf* *sfz*

Clar. Solo.

p *cres.* *dim.* *do.* *ff*

cres.

sf *sf*

sf *sf* *sf* *sf*

loco.

sf *sf* *sf* *ff*

Tutti.

sf *ff*

ELVERHÖJ, JÄGERCHOR.

Oboi. Solo.

p *Solo.* *p*

Ped. *sf* *Ped.* *sf* *Ped.*

mi nu - en - do *pp* *pp* *pp*

pp *p* *eres* *cen*

8^{va} *do.* *8^{va}* *loco.* *Tutti.* *FF* *5*

Lo stesso Movimento.

Solo *ff* *6*

8^{va} *loco.* *8^{va}*

8^{va} *loco.*

Tutti. *FF* *FF*