

Schranck No. II.  
19. Fach 37. Lage.  
No. 2.) Sinfonia.

D. 1017

Co. V. ni Ob. Viola e Basso  
Del Sig. Porcile. 16. St.

Musica
2196
N 2

(6x 721)
-------------

Sächs.  
Landes-  
bibl.

A

URFILM 5/1992 Nr 85 = 61 Bspn.

## Sächsische Landesbibliothek in Dresden

*Mans*  
Handschrift Nr. 2196/N/2

Die Benutzung dieser Handschrift ist nur unter der Bedingung gestattet, daß der Entleiher der hiesigen Bibliothek ein Stück seiner auf die Handschrift bezüglichen Veröffentlichung geschenkweise überläßt, sofern die Bibliotheksverwaltung nicht ausdrücklich auf die Überlassung verzichtet. Zum Durchzeichnen oder zur Herstellung von Lichtbildern ist besondere Erlaubnis einzuholen.

Belehrende Auskünfte oder Hinweise auf der Bibliotheksverwaltung unbekannte Veröffentlichungen über diese Handschrift werden dankbar entgegengenommen.

### Benutzer der Handschrift

Datum	Name, Stand und Wohnung des Benutzers	Ort der Benutzung	Art der Benutzung (nur eingesehen? – ganz oder teilweise abgeschrieben? – ver- glichen? – abgeliicht?)	Zweck der Benutzung (ist Veröffentlichung beabsichtigt und in welcher Form?)
-------	---------------------------------------	-------------------	--	---

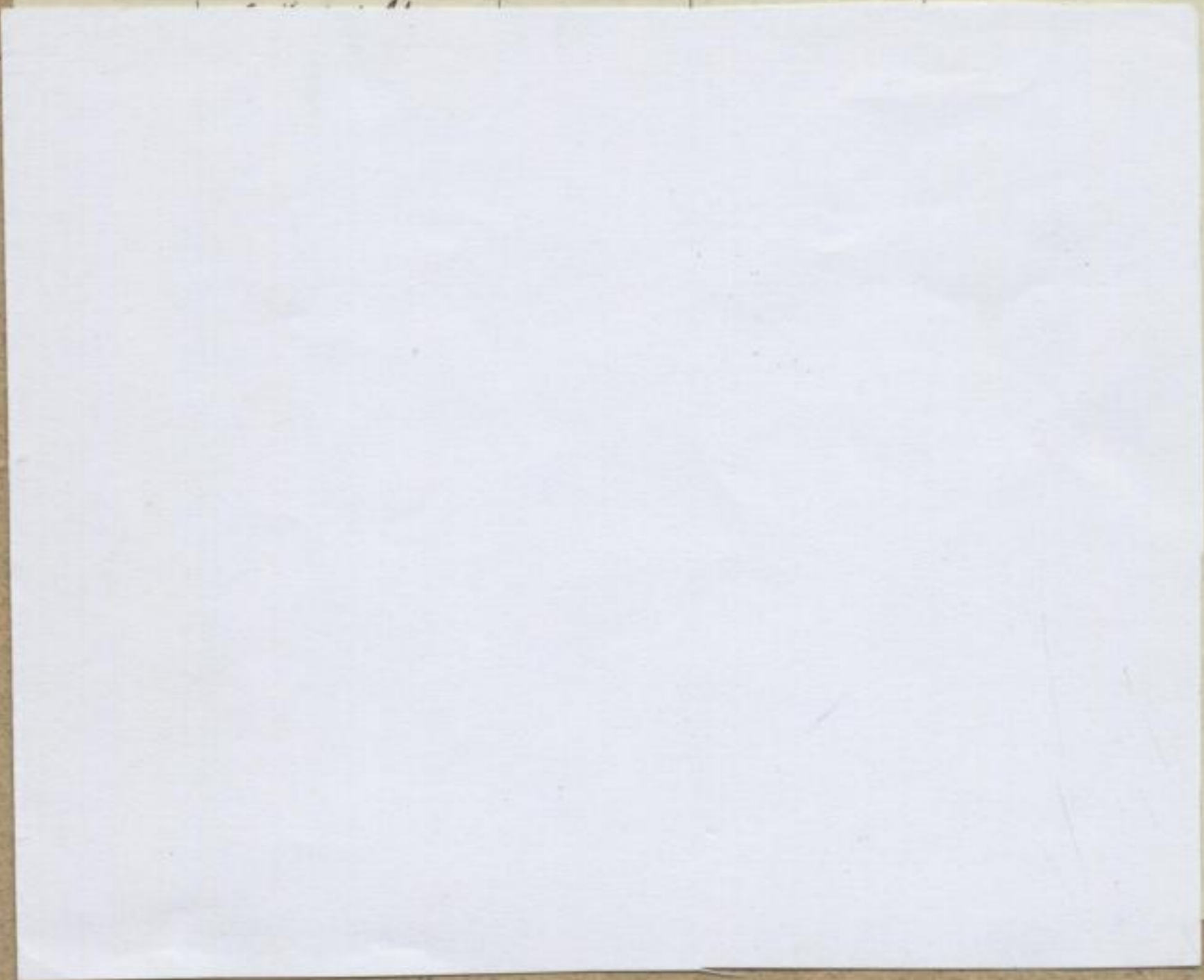

Sinfonia

Violino Primo.

*Allegro*  $\text{C}$

(46 x 724)

Mus. 2196-N-2

Sächs.  
Landes-  
Bibl.

2

3

*Andante*  
*con sordini*

*Presto*  $\text{3/8}$

Sinfonia

Violino Primo.

*Allegro*

Ms. 2196-N-2

Sächs.  
Landes-  
Bibl.

6

5

für: asfai

67

Volti Subito

*Andante*  
*con sordini*

*Presto*

Sinfonia

Violino Primo.

Allegro  $\text{C}^{\#}$

Mus. 2196-N-2

Sächs.  
Landes-  
Bibl.

10

*piano*

*forte*

*forte*

*piano*

*forte*

*Volte Subito*

*for: assai*

*(62724)*

*F 11*

*Andante*

*con sordini*

*Presto*

8-13

Sinfonia

Violino Secondo.

Allegro

(6\*721)  
Mus 2196-N-2

Sächs.  
Landes-  
Bibl.

14

9

*piano*

*forte*

*forte*

*forte*

*piano*

*for: assai*

*Molti Subito*

10  
15

*Andante*  
*con Sordini*

*Presto*  $\frac{3}{8}$

Sinfonia Violino Secondo.

Allegro

(6\* 721) Mus. 2196-N-2

Sächs.  
Landes-  
Bibl.

for: assai

42 19

*Andante*  
*con sordini*

*Presto*

Sinfonia

Violino Secondo.

*Alliegro*  $\text{C}\sharp$   $\text{C}$

(C\* 721) Mus. 2196-N-2

Sächs.  
Landes-  
Bibl.

73

*piano*

*forte*

*forte*

*piano*

*forte*

*Volte Subito*

*för: asfai*

74 23

*Andante*  
*con ordine.*

*Presto*  $\sharp\sharp$   $\frac{3}{8}$

Sinfonia

Violetta

Allegro  $\frac{2}{2}$   $\sharp$   $\sharp$

*piano*

*forte*

(47724) Mus. 2196-N-2

Sächs.  
Landes-  
Bibl.

26

25

A. S. N. S.

*Andante*  
*Con. Andini*

*Siegue subito*

*Presto*  $\frac{2}{2}$   $\sharp\sharp$   $\frac{3}{8}$

Sinfonia

Violetta

Allegro

*piano.*

*forte*

(C. 721) Mus. 2196-N-2

17 30

V. S. V. S.

*Andante*  
*con Sordini*

*Presto*  $\frac{3}{8}$   $\sharp\sharp$   $\textcircled{3}$

# Sinfonia Baso.

*Allegro*

*piano.*

*forte*

Sächs.  
Landes-  
Bibl.

(H 721) Mus. 2136-N-2

34

*A. S. A. S.*

29  
35

*Andante*  $\text{D}:\sharp\sharp$   $\text{C}^7$   
*pizzicati*

*Presto* 9:## 3/8

Sinfonia

Basfo.

*Allegro*

*piano*

*fortes*

Sächs.  
Landes-  
Bibl.

(A 921) Mus. 2196-N-2

29 38

V. S. V. S.

*Andante*  
*pizzicati*

Presto

3/8

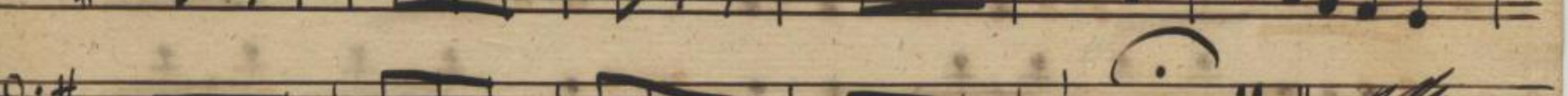
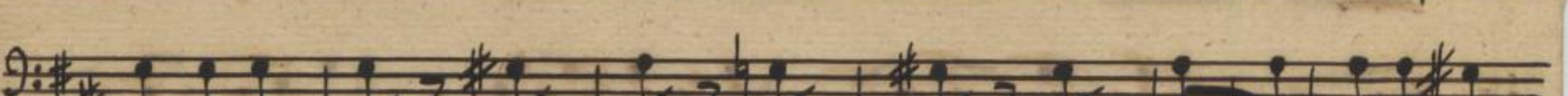
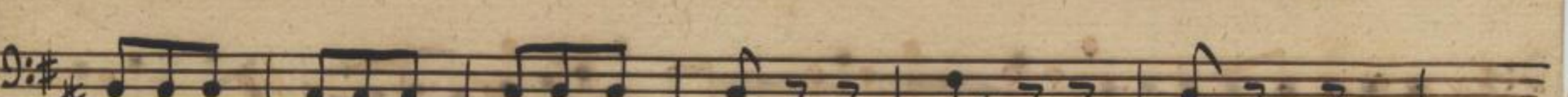
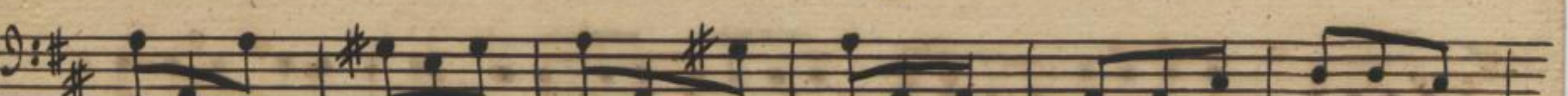

Sinfonia <sup>47</sup> Basso.

*Allegro*  $\text{D}:\sharp$   $\text{C}$

*piano*

*forte*

(G 2721) Mus. 2196-N-2

Sächs.  
Landes-  
Bibl.

42

24

*forte*

*pian.*

*son. as. fai.*

*forte*

V. S. V. S.

28 43

*Andante*  
*pizzicati*

*Handwritten title or markings at the top of the page.*

*Presto*  $\text{3/8}$

Sinfonia

Cembalo

*Allegro*  $\text{D:}\sharp\sharp$   $\text{C}$

Stech. Landes-Bibl.

(162) Mus. 2196-N-2

29 46

V. S. V. S.

20 47

*Andante*  
*pizzicati.*

*Segue subito*

*Presto*  $\text{D:}\sharp\sharp$   $\frac{3}{8}$

Sinfonia

Basfeno.

Allegro

piano

forte

(721) Mus. 2196-N-2

Sächs.  
Landes-  
Bibl.

54

25

*V. S. W.*

*Andante*  
*pizzicati*

*Presto* 3/8

Sinfonia.

Basfano.

*Allegro*  $\text{D:}\sharp$   $\text{C}$

*piano*

*forte*

58

25

(6 \* 721) Mus. 2196-N-2

V. S. V. S.

59  
26

*Andante*  
*pizzicato*

*Presto* 3/8

Oboe I mo

*Andante*

*pian.*

*Andante*  
*tacet.*

(4x721)

Mus. 2196-N-2

*3*  
*presto*

Oboe 2<sup>o</sup>

*Andante*

*for.*

*Andante tacet*

V.S.

(V. 721)

Mus. 2496-N-2

52

*Presto*
