Prize Composition

OF THE

Cincinnati Music Festival.

1882

"GOD IS OUR REFUGE AND STRENGTH"

THE 46TH PSALM

FOR

Soprano Solo, Chorus and Orchestra

MUSIC BY

W. W. GILCHRIST.

NEW YORK
G. SCHIRMER.
35 Union Square.

Copyright 1882 by G. Schirmer.

THE FORTY SIXTH PSALM.

W. W. GILCHRIST.

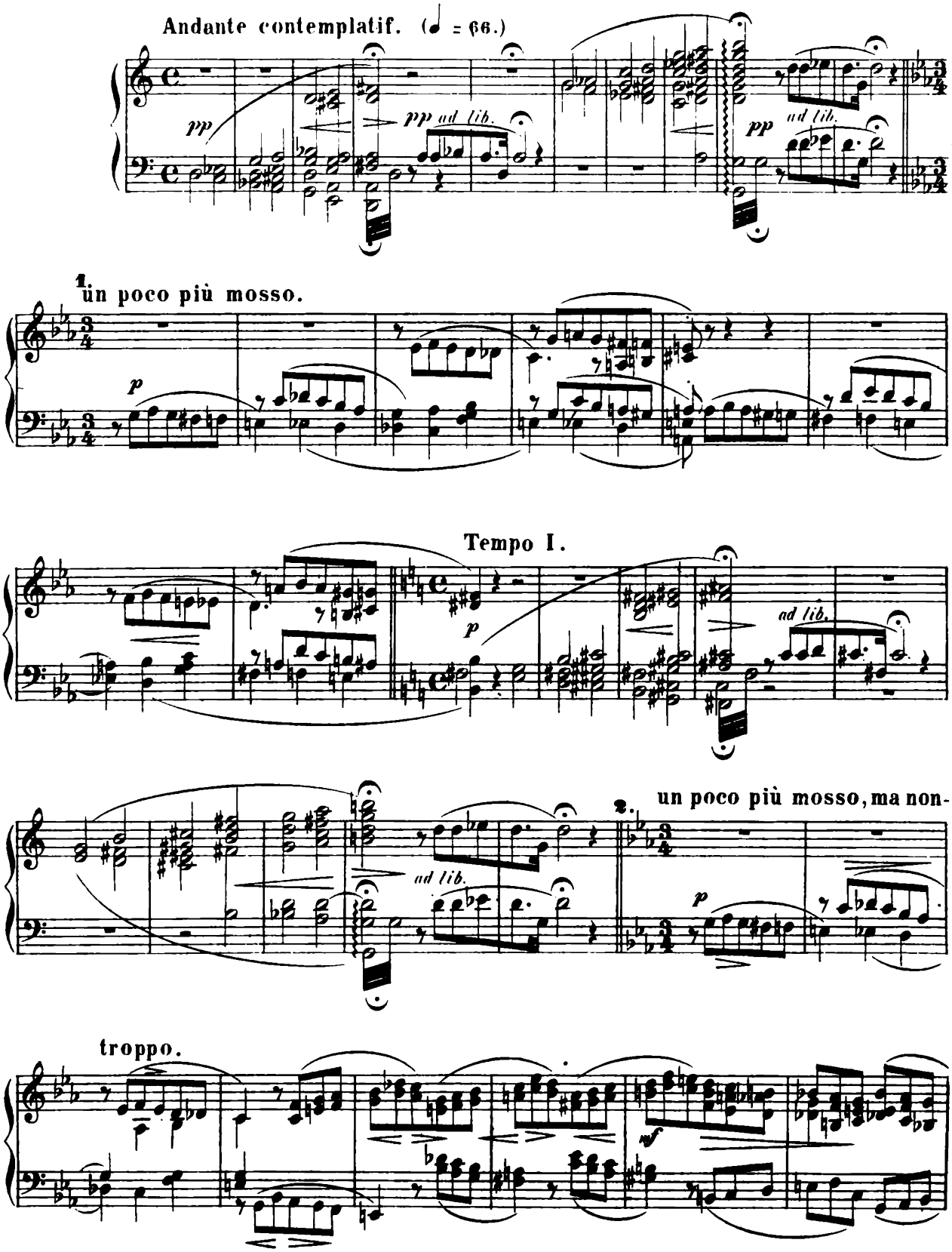

Copyright 1882 by G. Schirmer

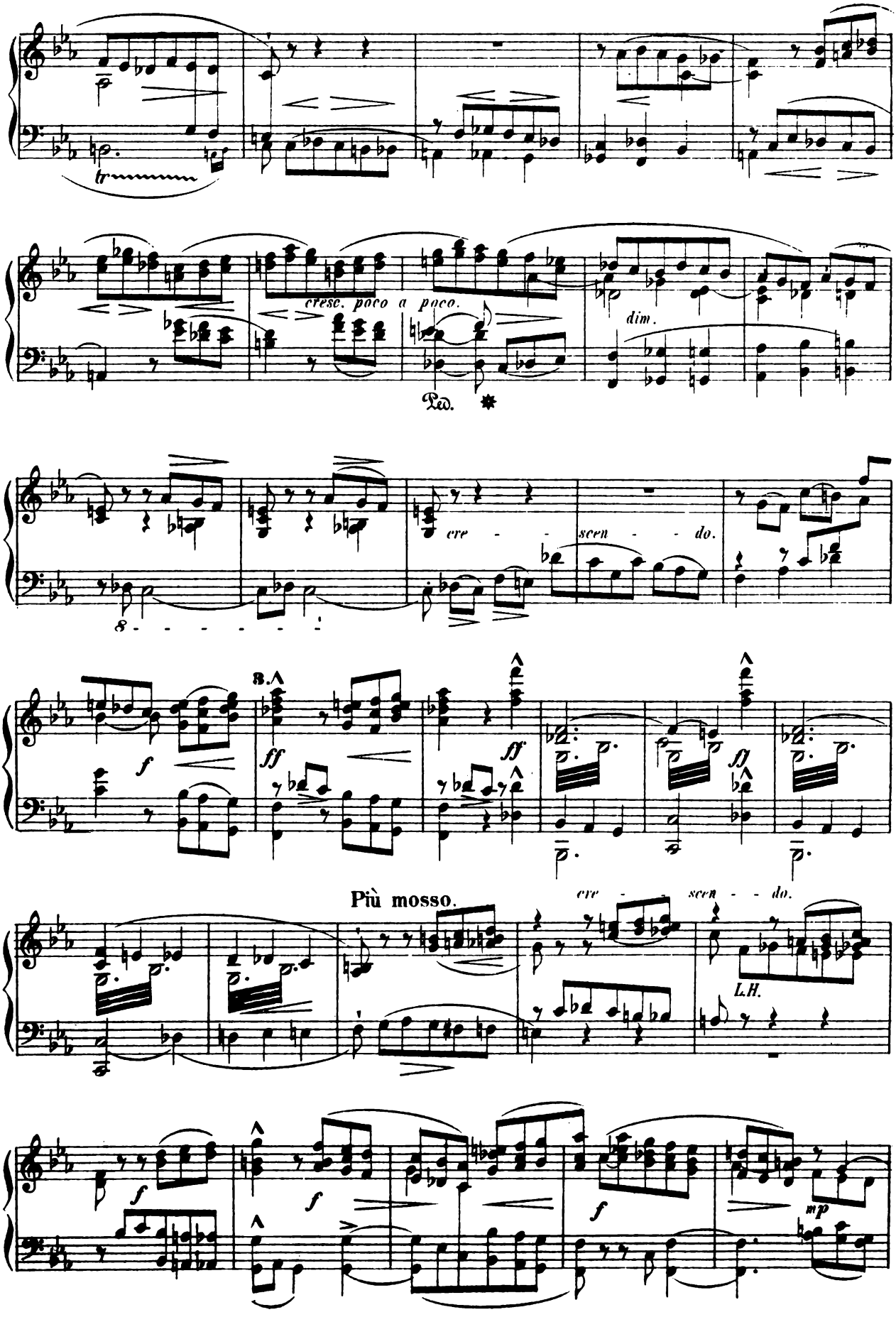
tr
cresc. poco a poco.
dim.
Ped.
cre - scen - do.
8
f
ff
Più mosso.
cre - scen - do.
L.H.
mp

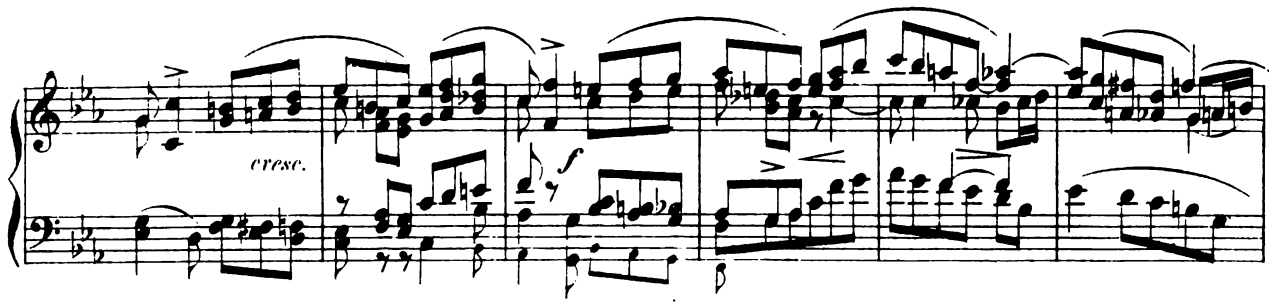

4.

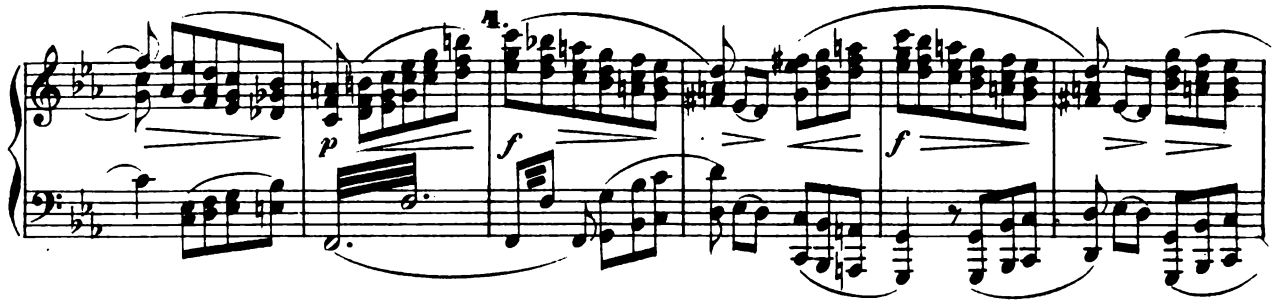

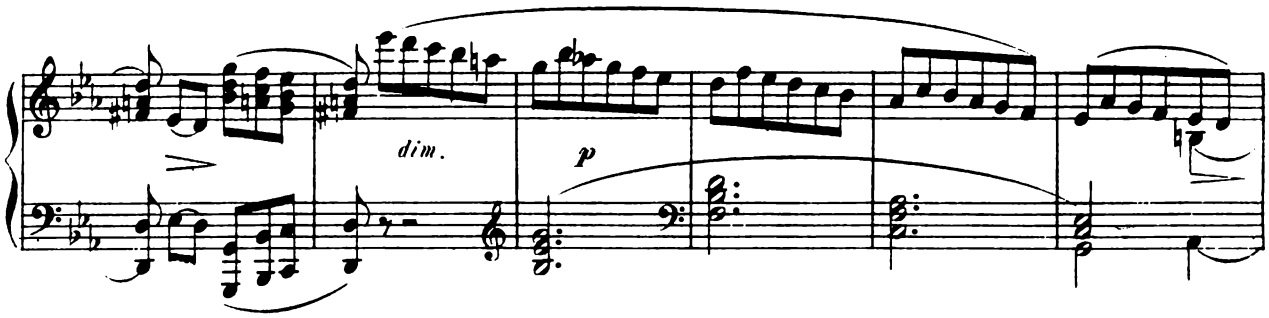

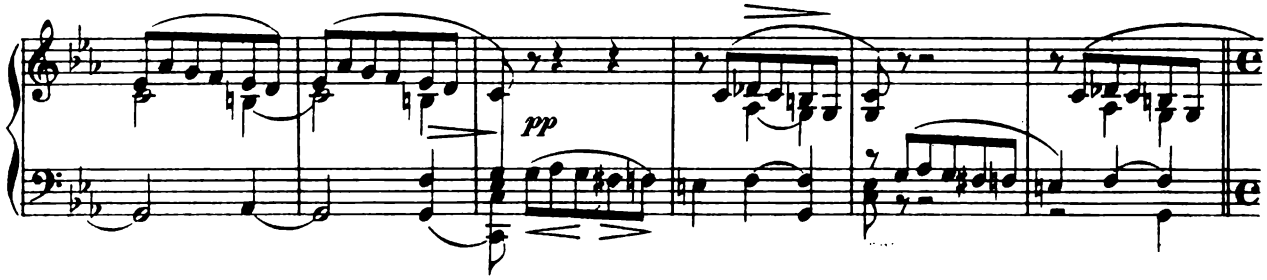

5.
Tempo I.

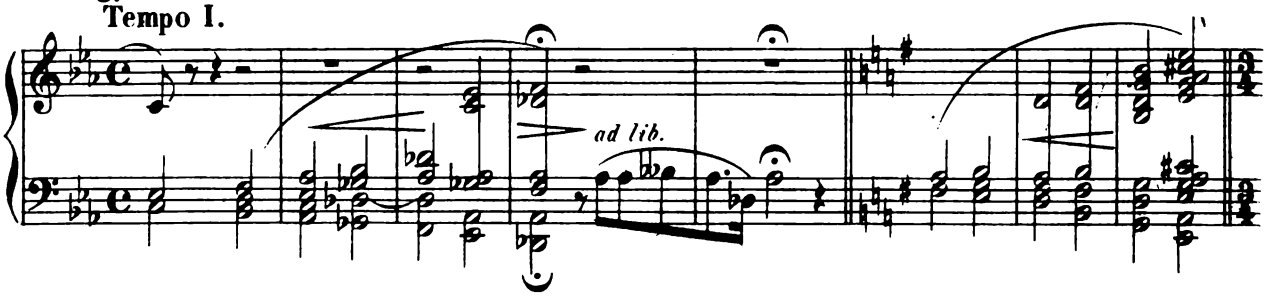

6.
Allegro moderato e maestoso.

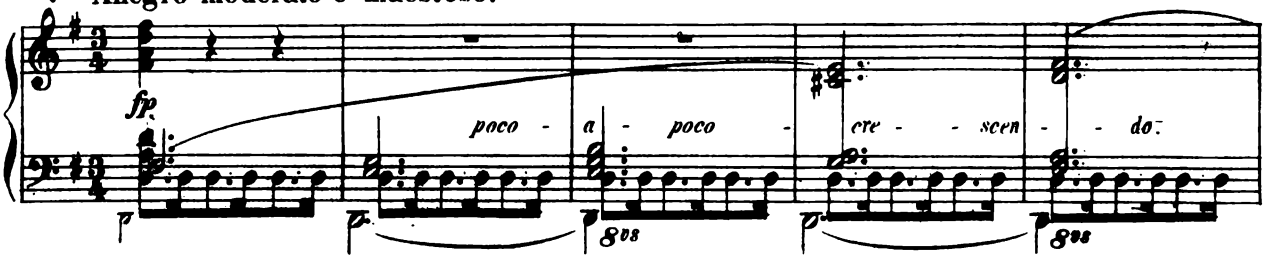

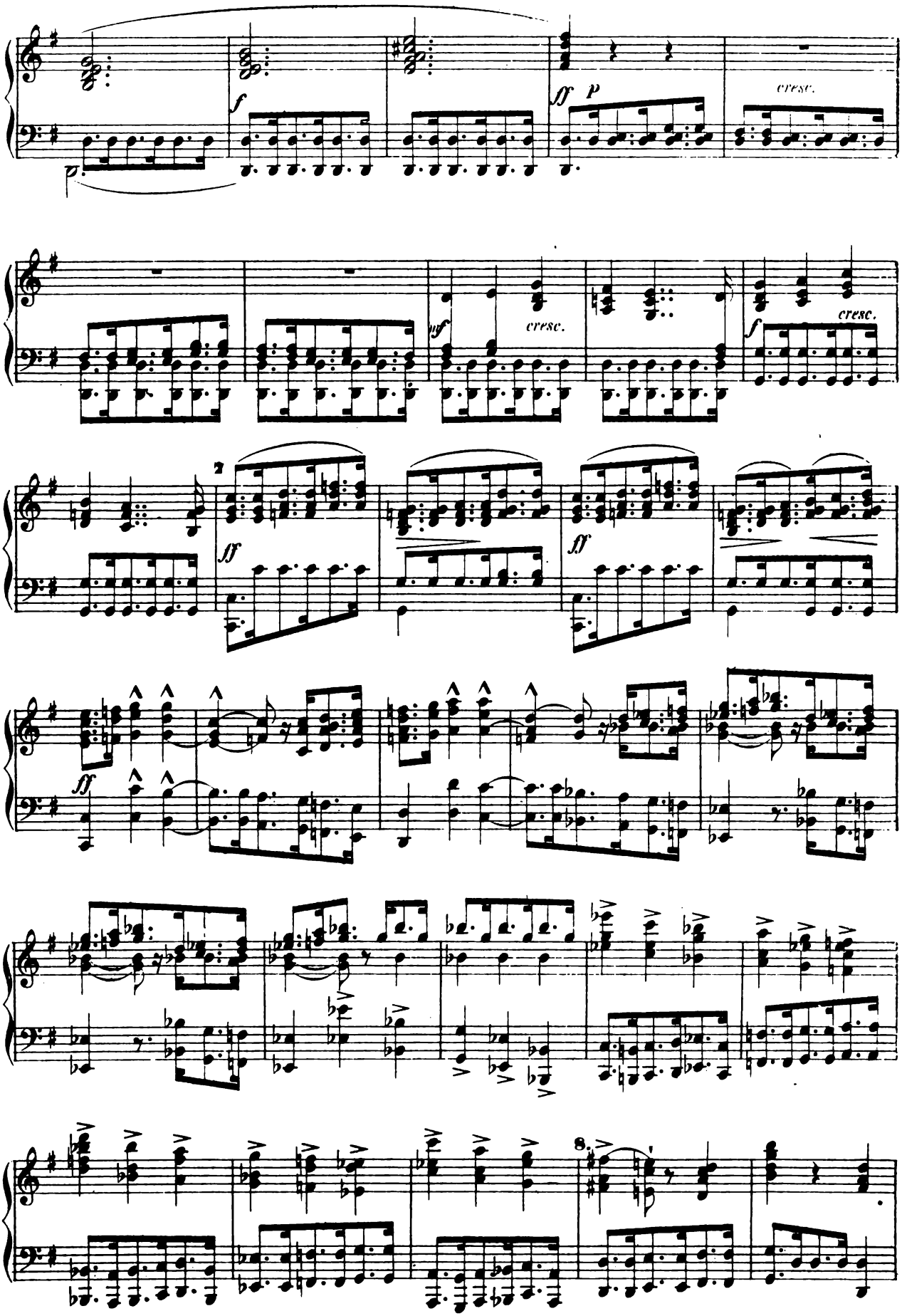
p
f
ff
p
cresc.
mf
cresc.
f
cresc.
2
ff
ff
ff
8va

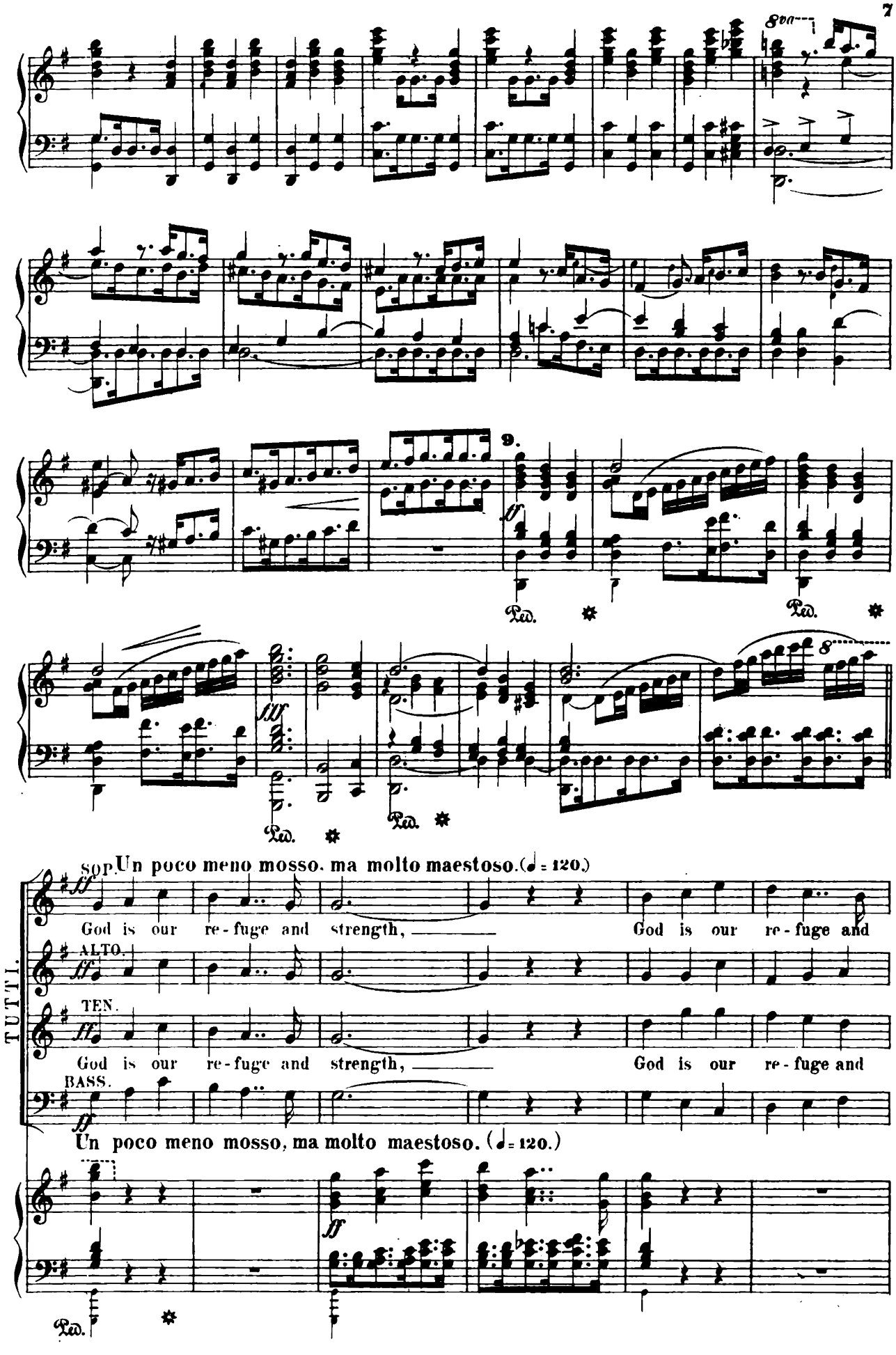
8va
9.
Ped.
Ped.
Ped.
Ped.
SOP. Un poco meno mosso. ma molto maestoso. (♩ = 120.)
God is our re-fuge and strength, God is our re-fuge and
ALTO.
TEN.
God is our re-fuge and strength, God is our re-fuge and
BASS.
Un poco meno mosso, ma molto maestoso. (♩ = 120.)
TUTTI.
Ped.

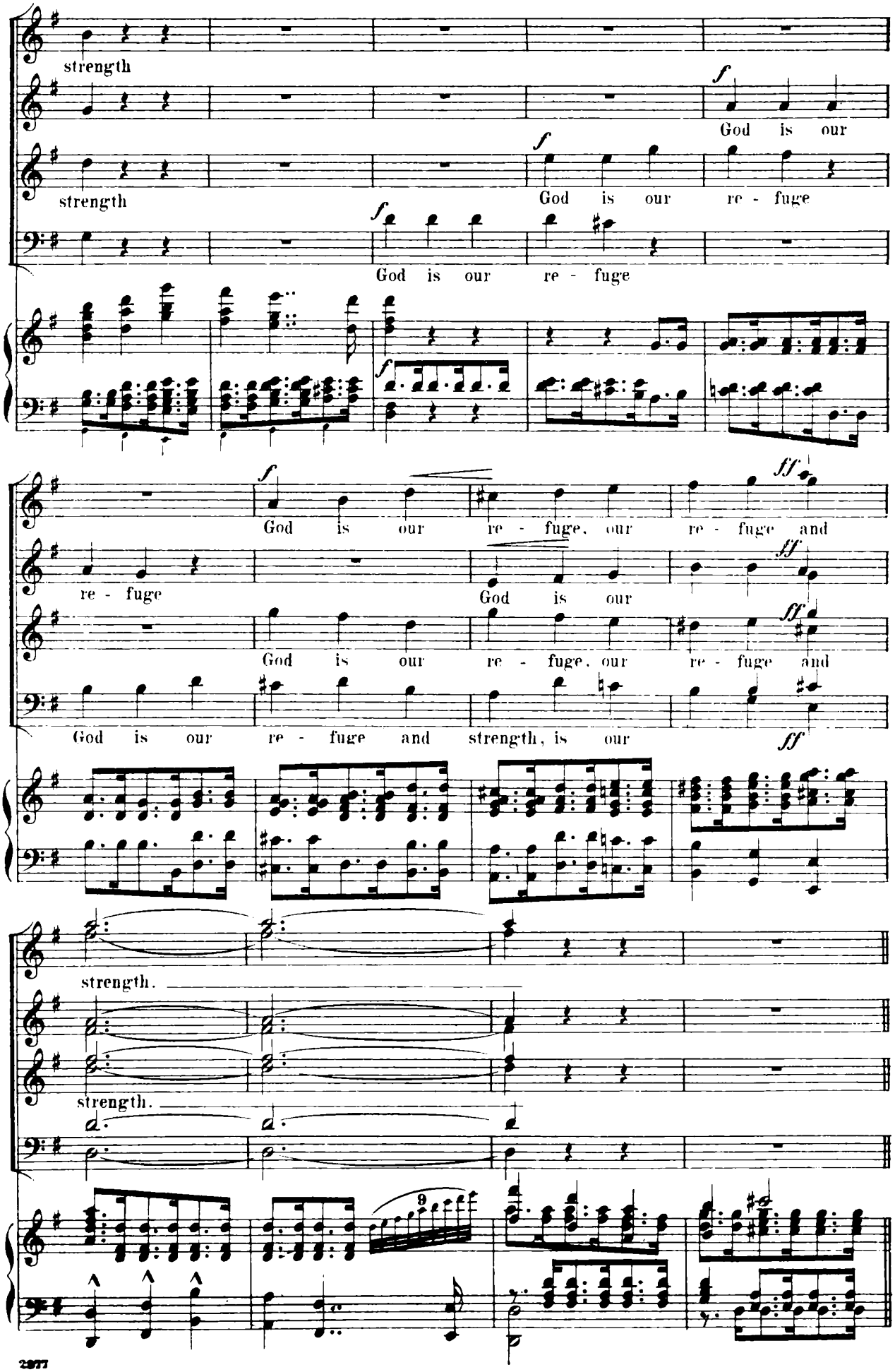
strength
f
God is our
strength
f
God is our re - fuge
f
God is our re - fuge
f
God is our re - fuge, our re - fuge and
ff
re - fuge
God is our
ff
God is our re - fuge, our re - fuge and
God is our re - fuge and strength, is our
ff
strength.
strength.
9

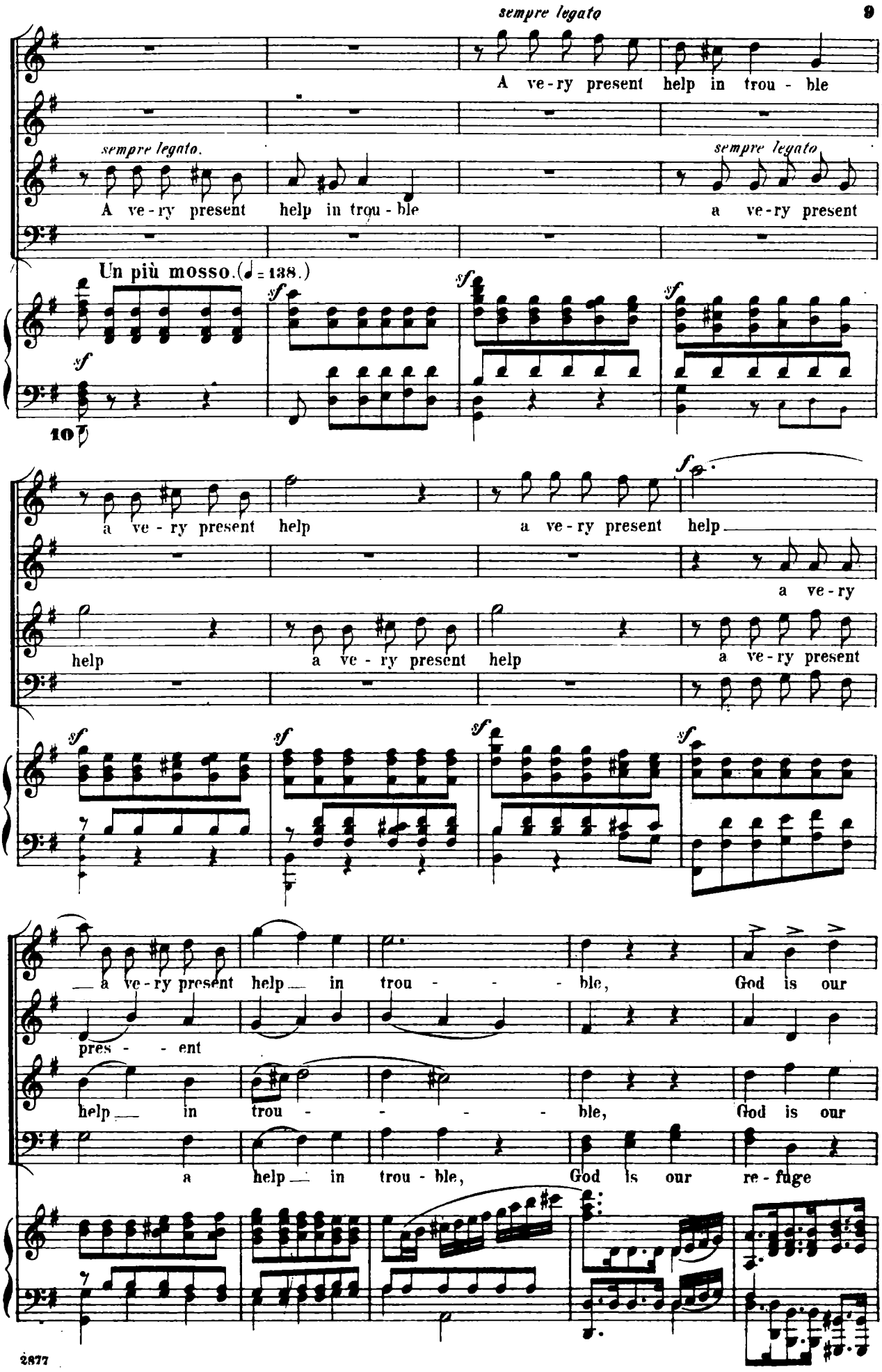
sempre legato
A ve-ry present help in trou-ble
sempre legato.
A ve-ry present help in trou-ble
sempre legato
a ve-ry present
Un più mosso. (♩ = 138.)
sf
10
a ve-ry present help
a ve-ry present help
a ve-ry
help
a ve-ry present help
a ve-ry present
a ve-ry present help in trou-ble, God is our
pres-ent
help in trou-ble, God is our
a help in trou-ble, God is our re-fuge

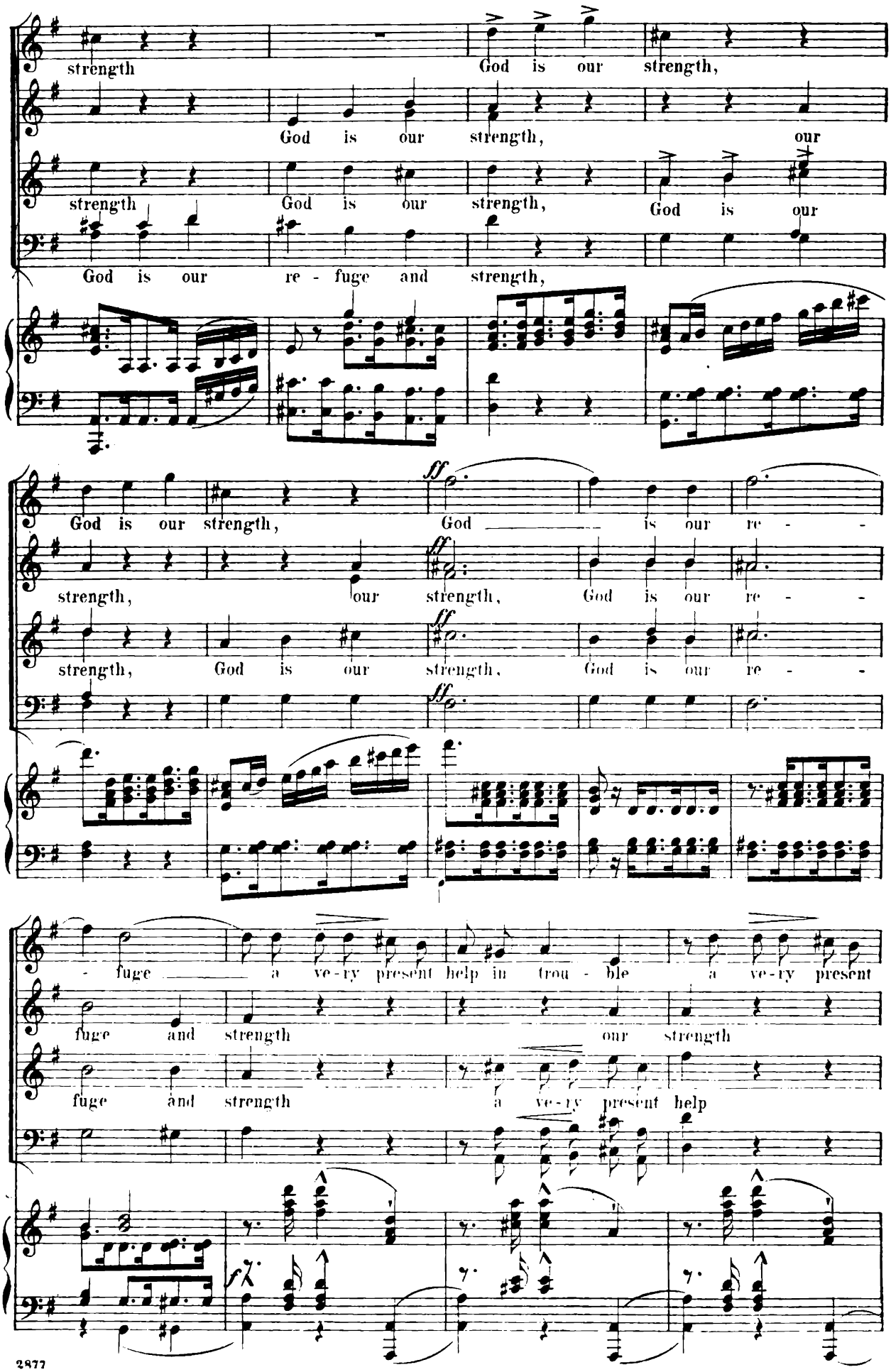
strength
God is our strength,
God is our strength, our
strength God is our strength, God is our
God is our re - fuge and strength,
God is our strength, God is our re - -
strength, our strength, God is our re - -
strength, God is our strength, God is our re - -
- fuge a ve-ry present help in trou - ble a ve-ry present
fuge and strength our strength
fuge and strength a ve-ry present help

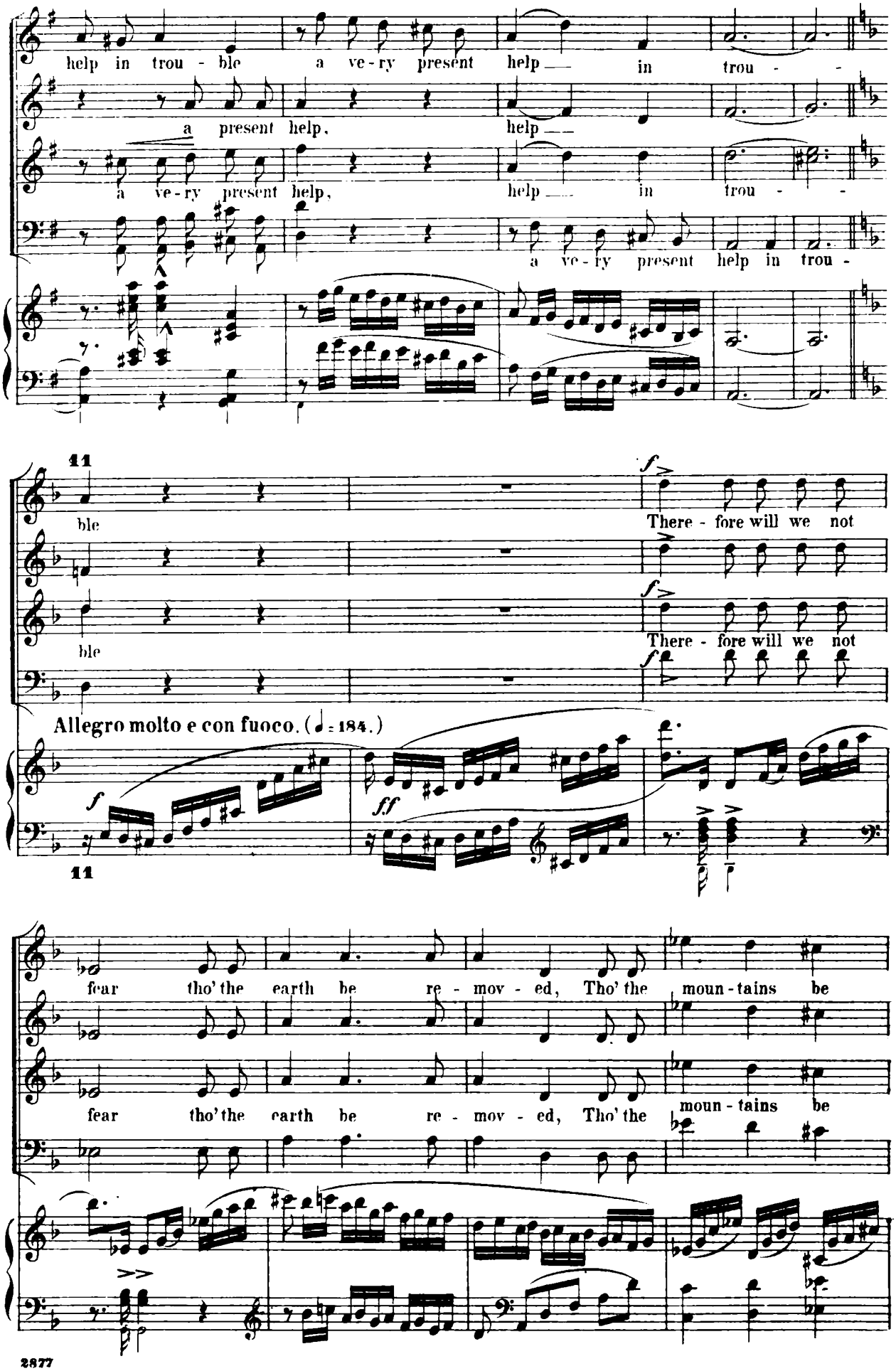
help in trou - ble a ve - ry present help in trou -
a present help, help
a ve - ry present help, help in trou -
a ve - ry present help in trou -
11
ble
There - fore will we not
ble
There - fore will we not
Allegro molto e con fuoco. (♩= 184.)
11
fear tho' the earth be re - mov - ed, Tho' the moun - tains be
fear tho' the earth be re - mov - ed, Tho' the moun - tains be

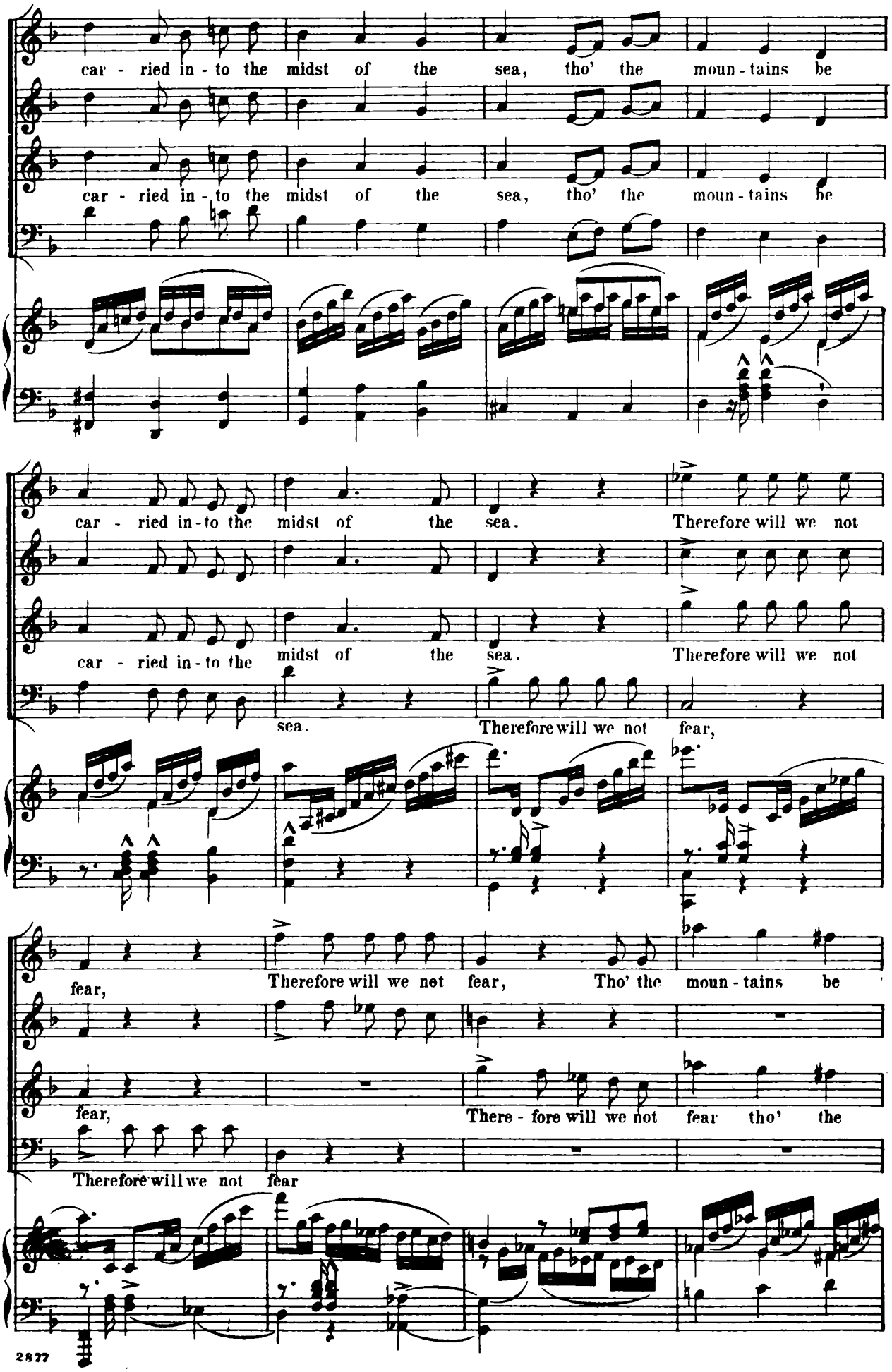
car - ried in - to the midst of the sea, tho' the moun - tains be
car - ried in - to the midst of the sea, tho' the moun - tains be
car - ried in - to the midst of the sea. Therefore will we not
car - ried in - to the midst of the sea. Therefore will we not
sea. Therefore will we not fear,
fear, Therefore will we not fear, Tho' the moun - tains be
fear, There - fore will we not fear tho' the
Therefore will we not fear

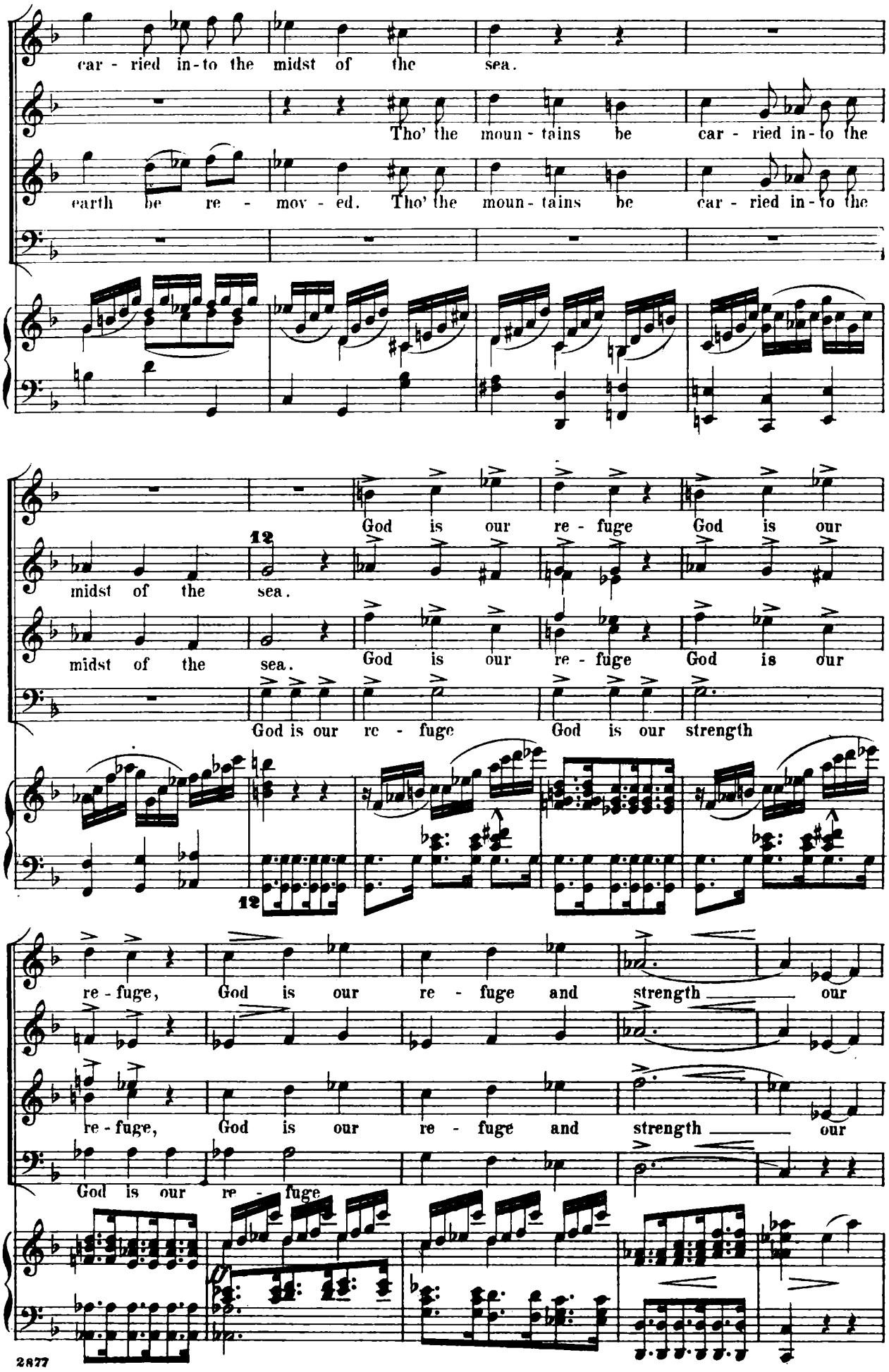
car - ried in-to the midst of the sea.
Tho' the moun - tains be car - ried in-to the
earth be re - mov - ed. Tho' the moun - tains be car - ried in-to the
God is our re - fuge God is our
12
midst of the sea.
midst of the sea. God is our re - fuge God is our
God is our re - fuge God is our strength
12
re - fuge, God is our re - fuge and strength our
re - fuge, God is our re - fuge and strength our
God is our re - fuge

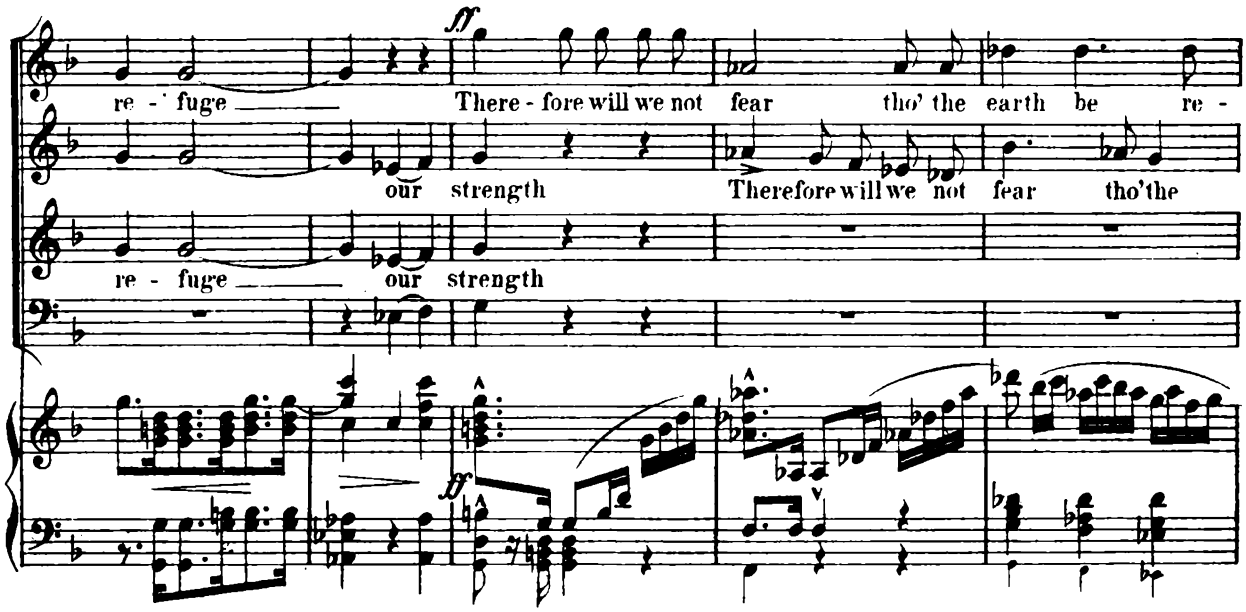
ff
re - fuge
There - fore will we not fear tho' the earth be re -
our strength
Therefore will we not fear tho' the
re - fuge
our strength
ff

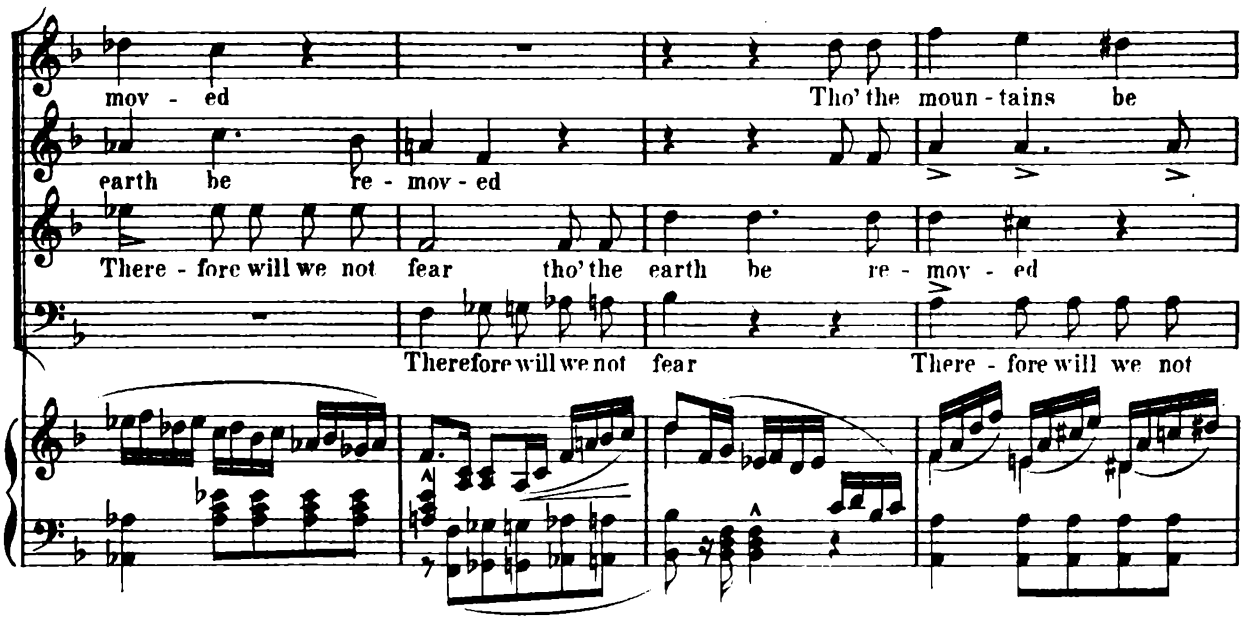
mov - ed
Tho' the moun - tains be
earth be re - mov - ed
There - fore will we not fear tho' the earth be re - mov - ed
Therefore will we not fear
There - fore will we not

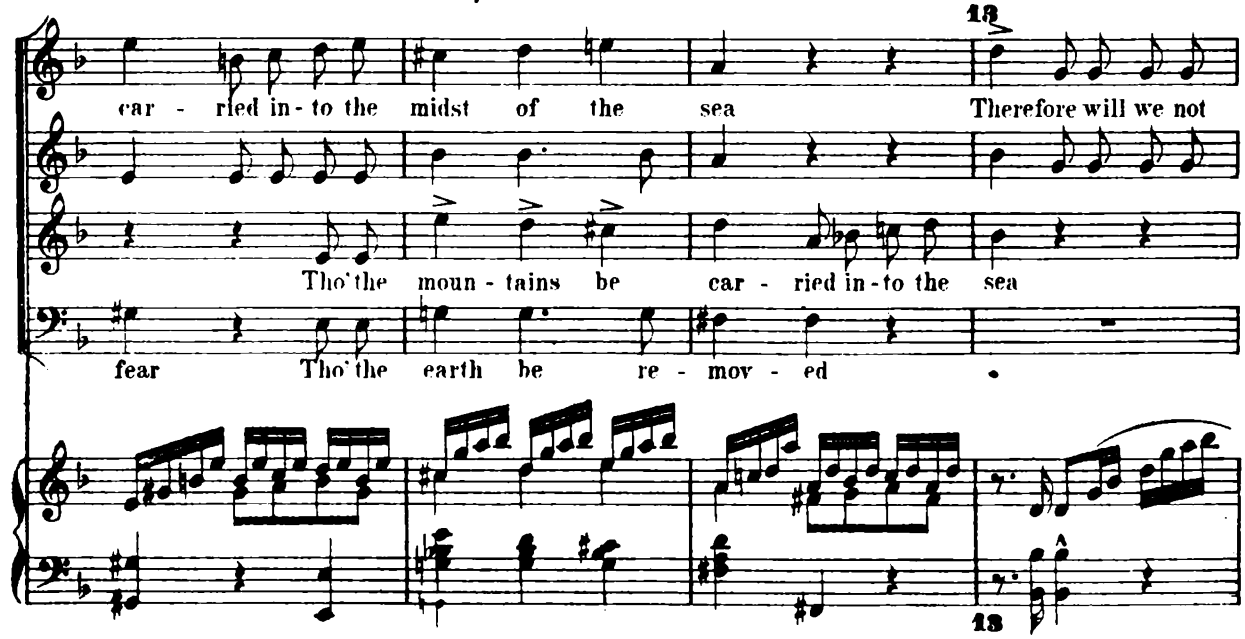
car - ried in - to the midst of the sea
Therefore will we not
Tho' the moun - tains be car - ried in - to the sea
fear Tho' the earth be re - mov - ed

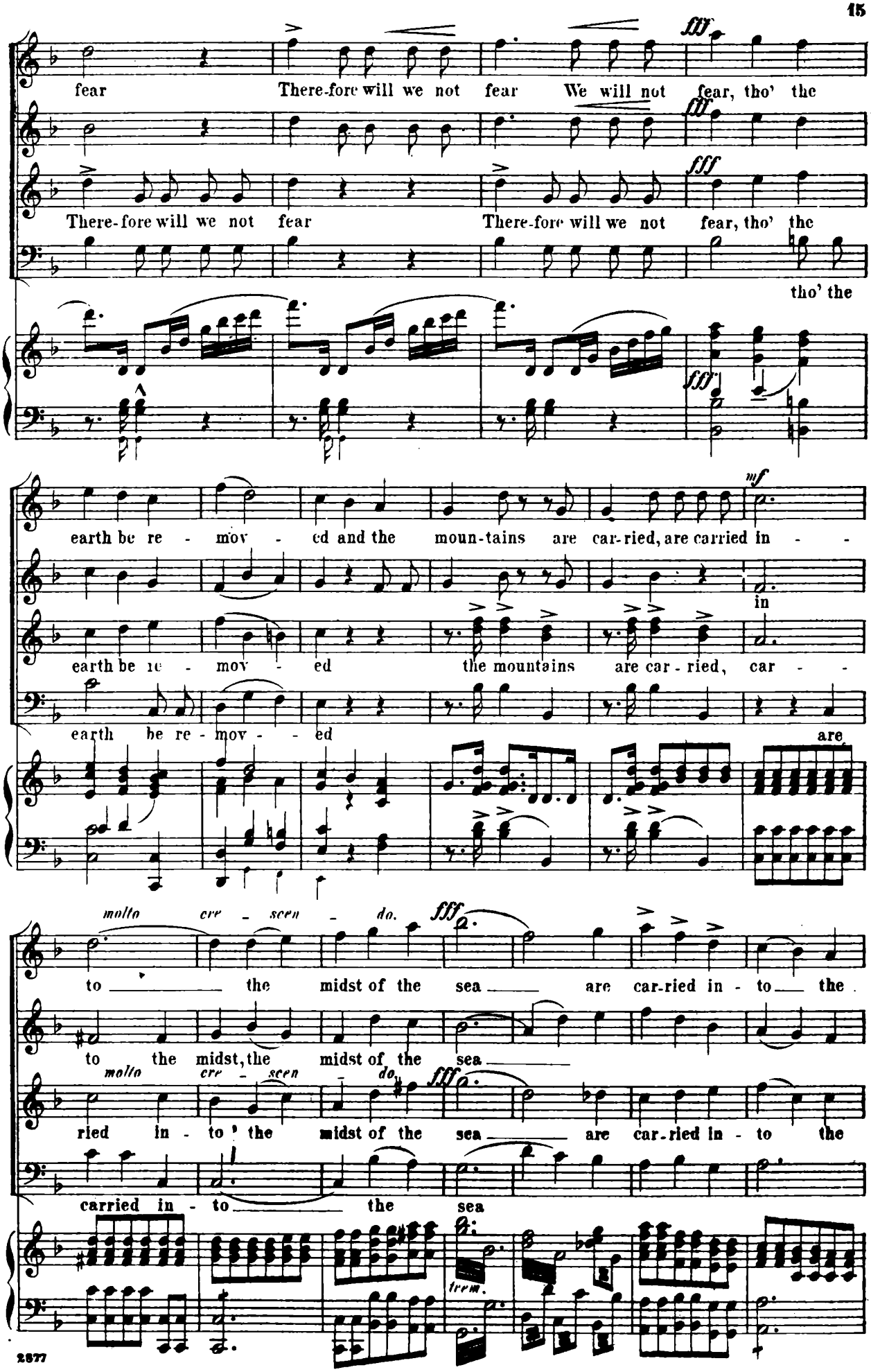
fear There-fore will we not fear We will not fear, tho' the
There-fore will we not fear There-fore will we not fear, tho' the
tho' the
earth be re - mov - ed and the moun-tains are car-ried, are carried in - -
earth be re - mov - ed the mountains are car-ried, car - -
earth be re - mov - - ed
in
are
molto cre - scen - do.
to the midst of the sea are car-ried in - to the
to the midst, the midst of the sea
molto cre - scen - do.
ried in - to the midst of the sea are car-ried in - to the
carried in - to the sea
trem.

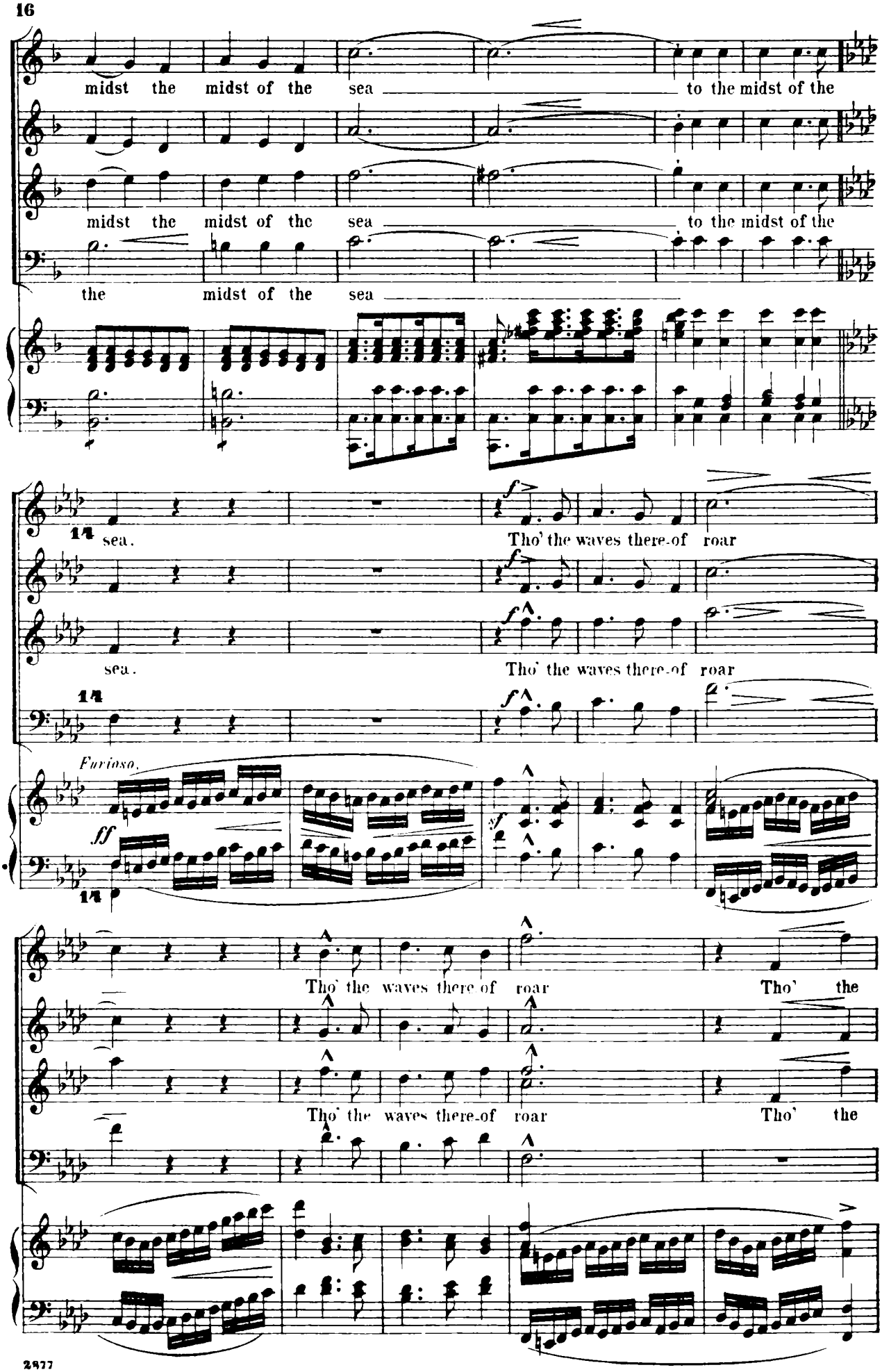
midst the midst of the sea to the midst of the
midst the midst of the sea to the midst of the
the midst of the sea
sea.
Tho' the waves there-of roar
sea.
Tho' the waves there-of roar
Furioso.
Tho' the waves there of roar
Tho' the
Tho' the waves there-of roar
Tho' the

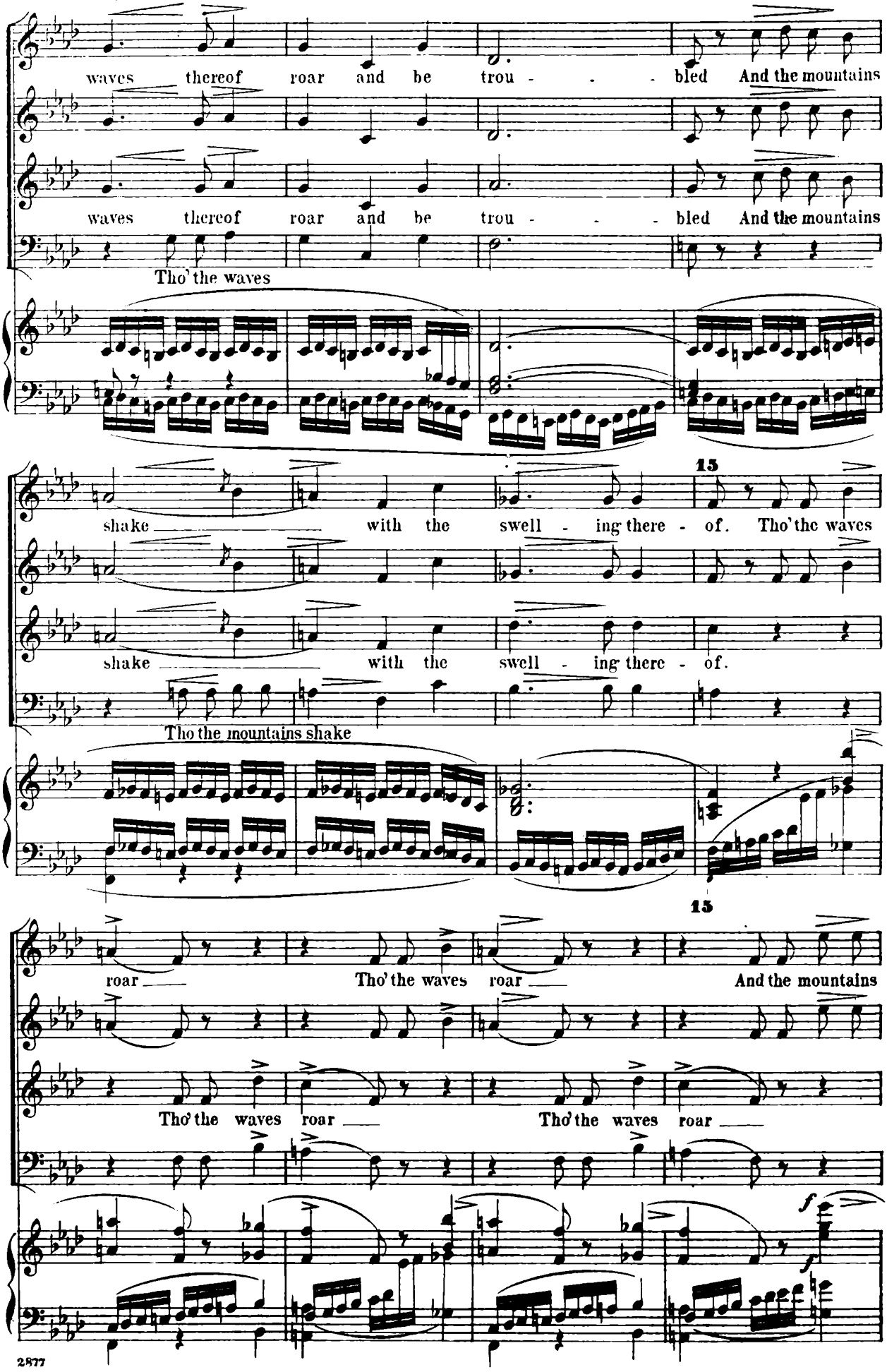
waves thereof roar and be trou - - - bled And the mountains
waves thereof roar and be trou - - - bled And the mountains
Tho' the waves
shake with the swell - ing there - of. Tho' the waves
15
shake with the swell - ing there - of.
Tho the mountains shake
15
roar Tho' the waves roar And the mountains
Tho' the waves roar Tho' the waves roar
f
f

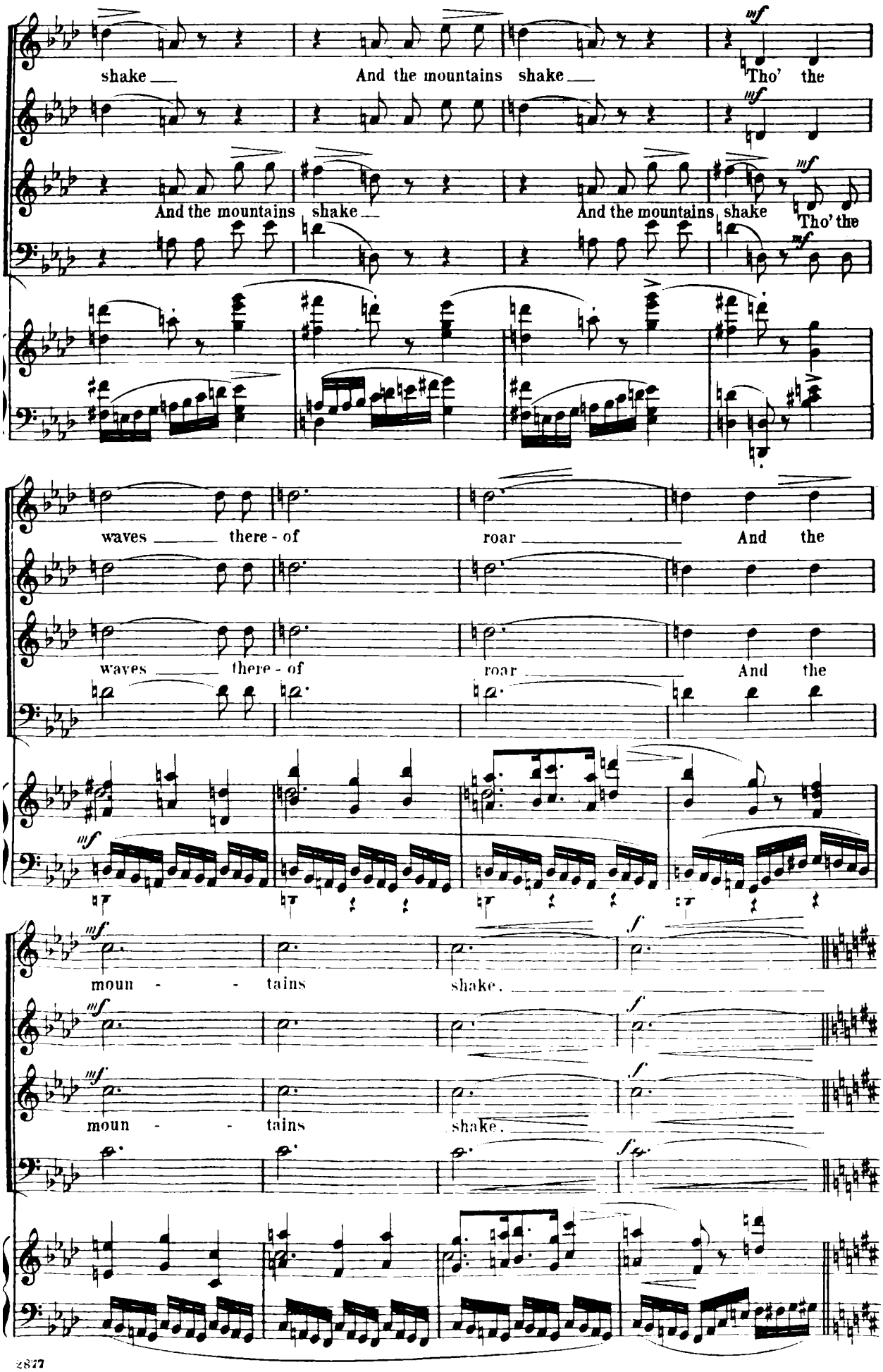
shake
And the mountains shake
Tho' the
And the mountains shake
And the mountains shake
Tho' the
waves there - of
roar
And the
waves there - of
roar
And the
moun - - tains
shake.
moun - - tains
shake.

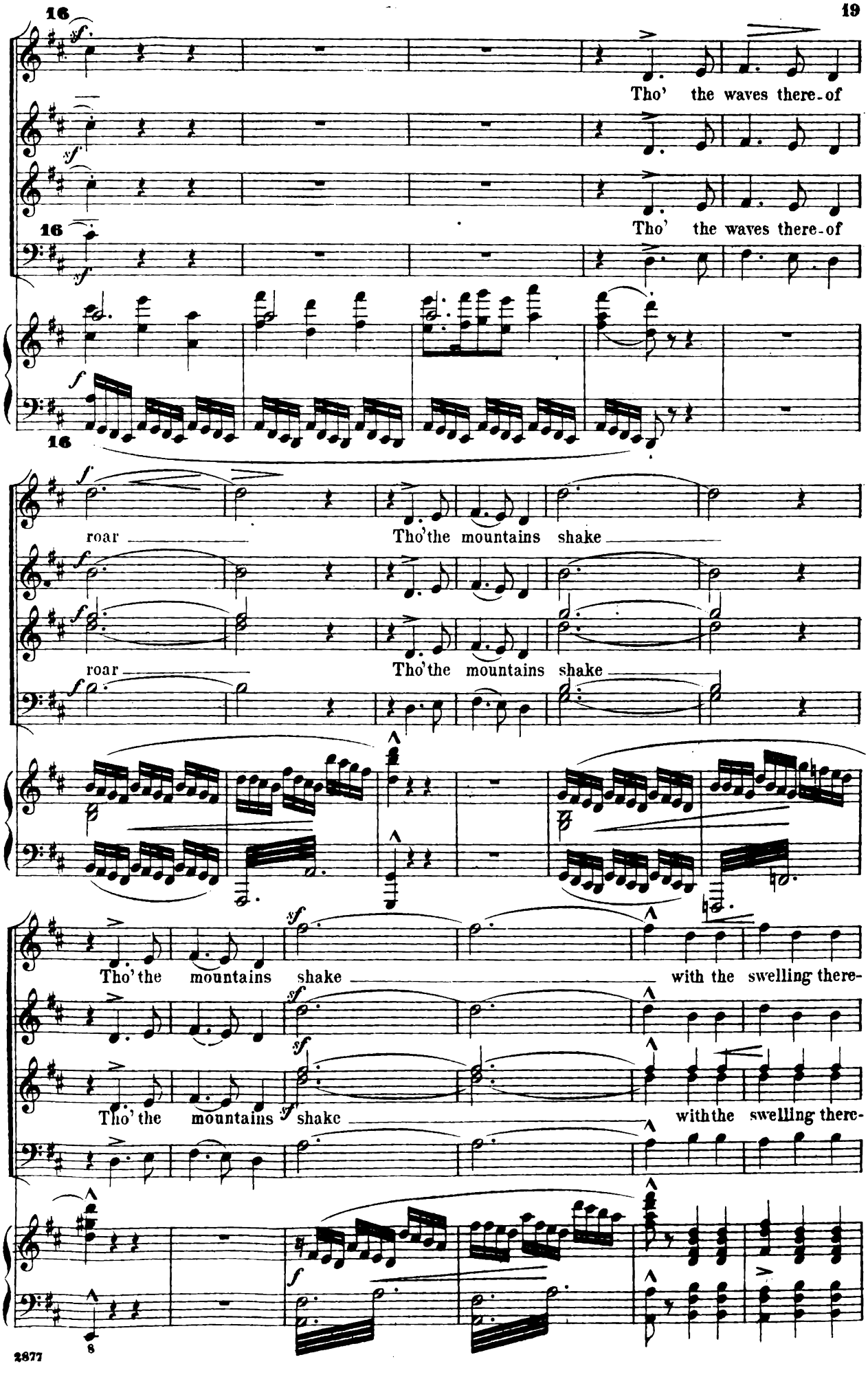
16
sf
Tho' the waves there-of
Tho' the waves there-of
roar
Tho' the mountains shake
roar
Tho' the mountains shake
Tho' the mountains shake
with the swelling there-
Tho' the mountains shake
with the swelling there-

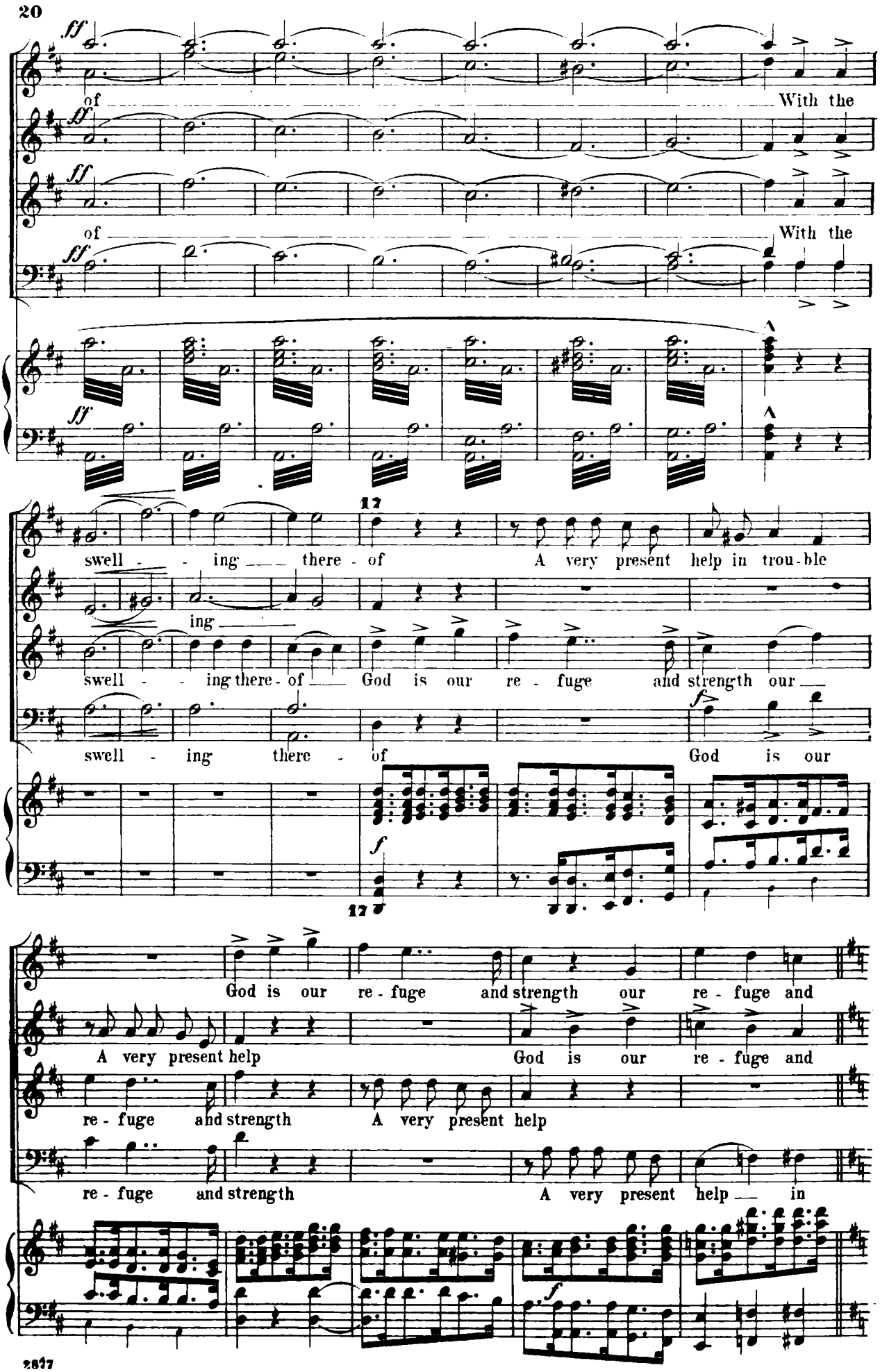
ff
of
With the
swell - ing there - of
A very present help in trou - ble
swell - ing there - of
God is our re - fuge and strength our
God is our re - fuge and strength our re - fuge and
A very present help
God is our re - fuge and
re - fuge and strength
A very present help
re - fuge and strength
A very present help in

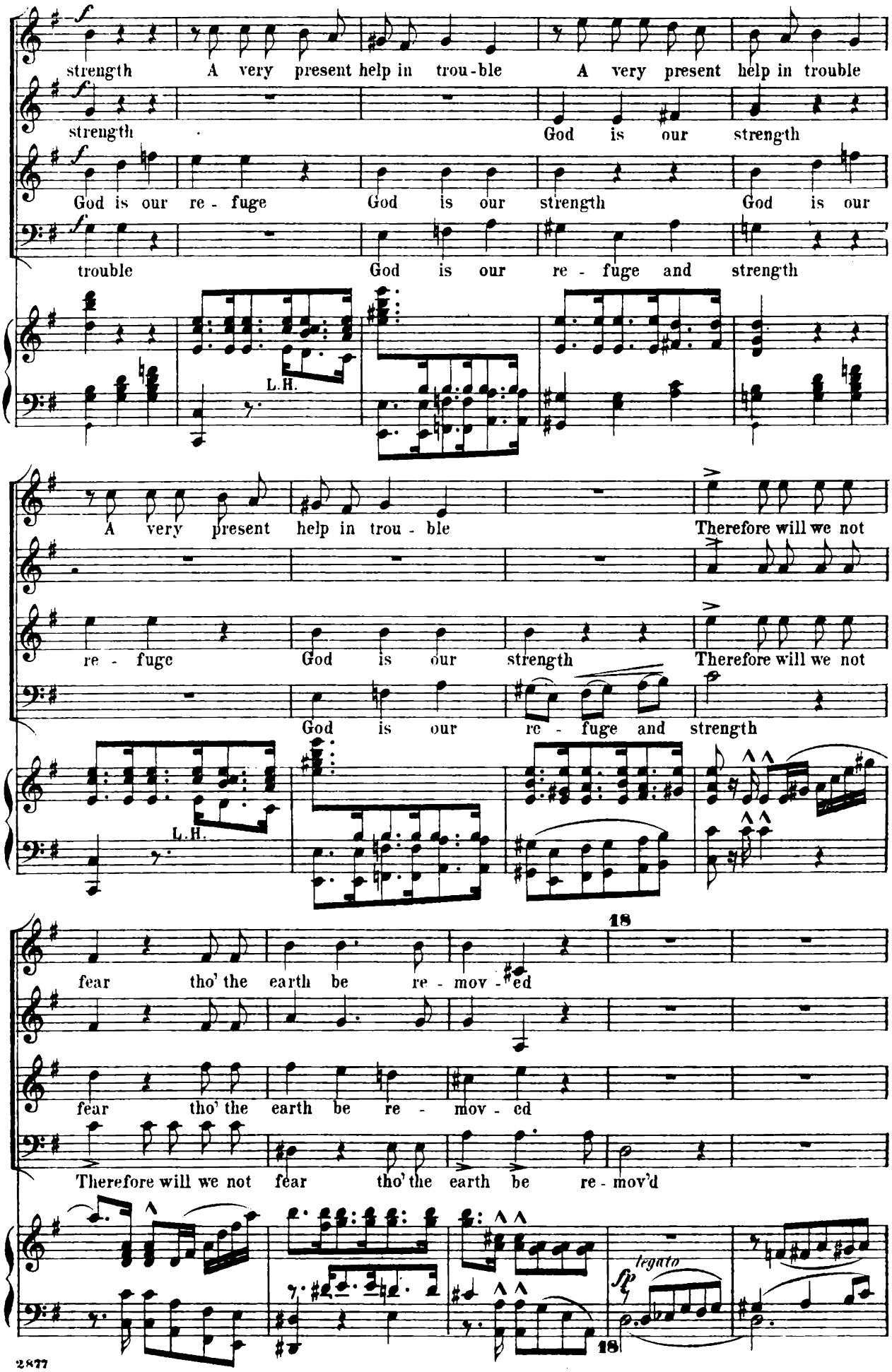
strength A very present help in trou-ble A very present help in trouble
strength God is our strength
God is our re - fuge God is our strength God is our
trouble God is our re - fuge and strength
L.H.
A very present help in trou - ble Therefore will we not
re - fuge God is our strength Therefore will we not
God is our re - fuge and strength
L.H.
18
fear tho' the earth be re - mov - ed
fear tho' the earth be re - mov - ed
Therefore will we not fear tho' the earth be re - mov'd
legato
18

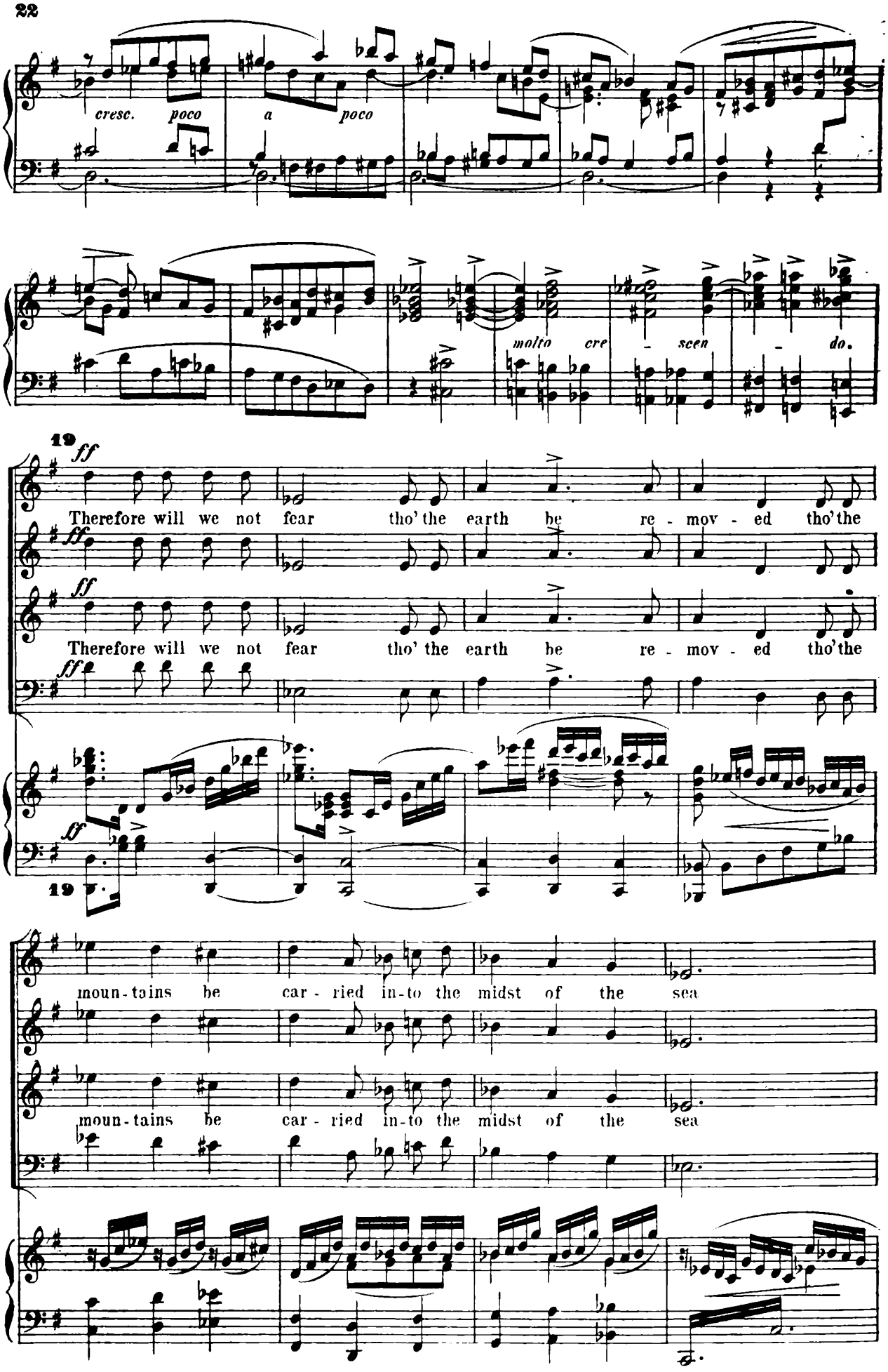
cresc. poco a poco
molto cre - scen - do.
19
ff
Therefore will we not fear tho' the earth be re - mov - ed tho' the
Therefore will we not fear tho' the earth be re - mov - ed tho' the
19
moun-tains be car - ried in-to the midst of the sea
moun-tains be car - ried in-to the midst of the sea

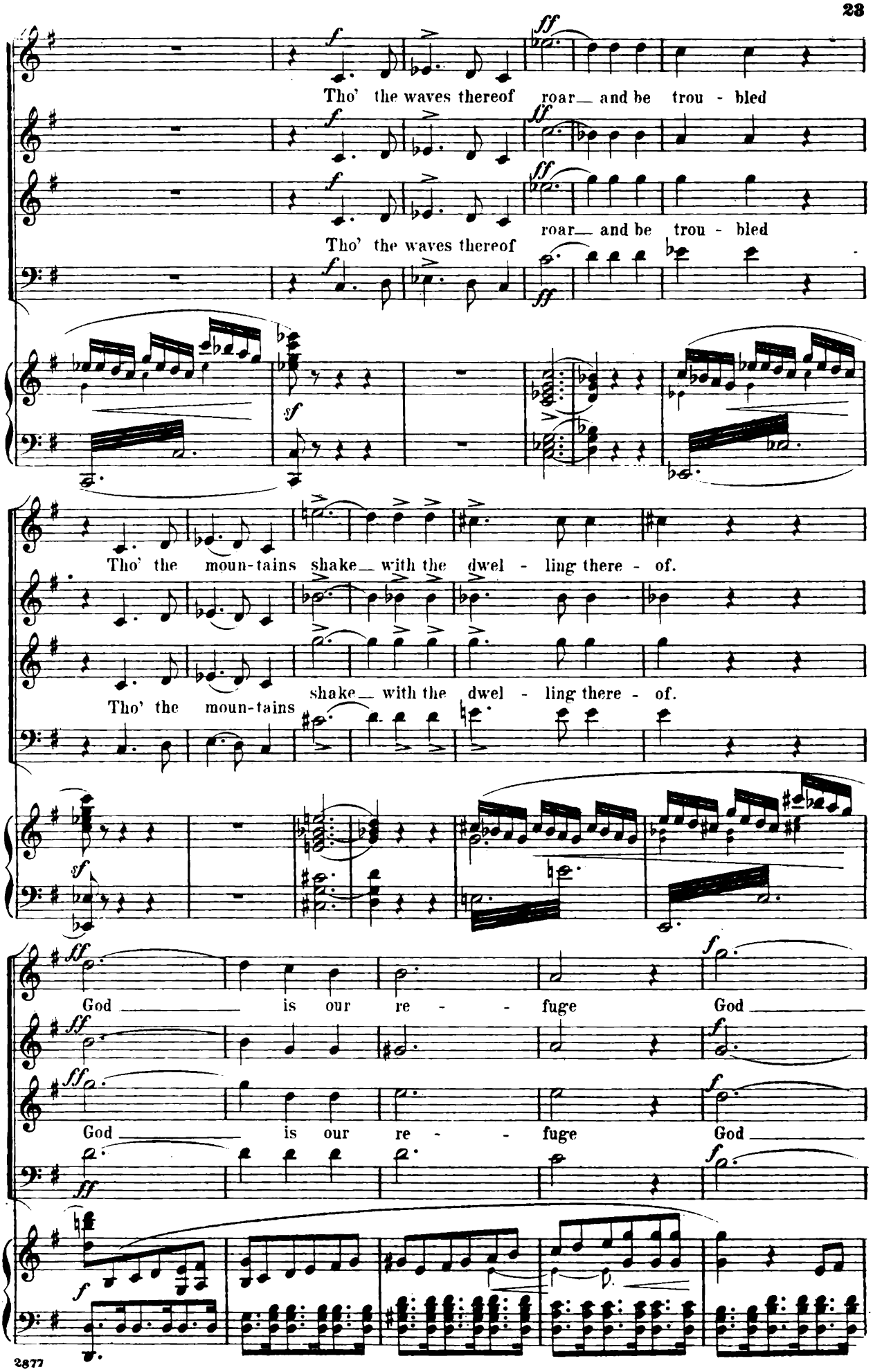
Tho' the waves thereof roar and be trou - bled
Tho' the waves thereof roar and be trou - bled
Tho' the moun-tains shake with the dwel - ling there - of.
Tho' the moun-tains shake with the dwel - ling there - of.
God is our re - fuge God
God is our re - fuge God

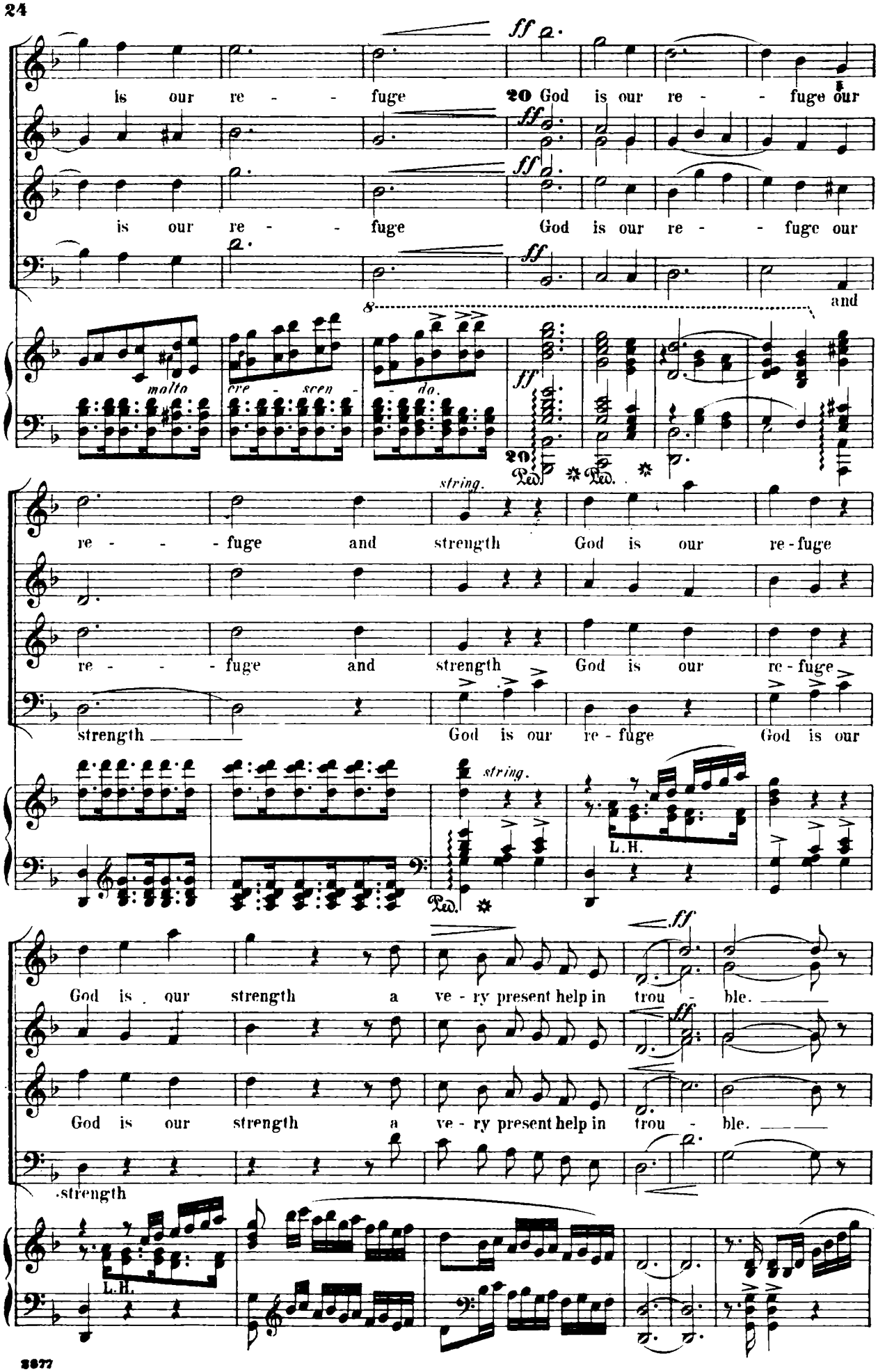
is our re - - - fuge
20 God is our re - - - fuge our
is our re - - - fuge
God is our re - - - fuge our
and
molto
cre - scen - do.
20
re - - - - fuge and strength God is our re-fuge
re - - - - fuge and strength God is our re-fuge
strength
God is our re-fuge
God is our
string.
L.H.
God is our strength a ve - ry present help in trou - ble.
God is our strength a ve - ry present help in trou - ble.
strength
L.H.

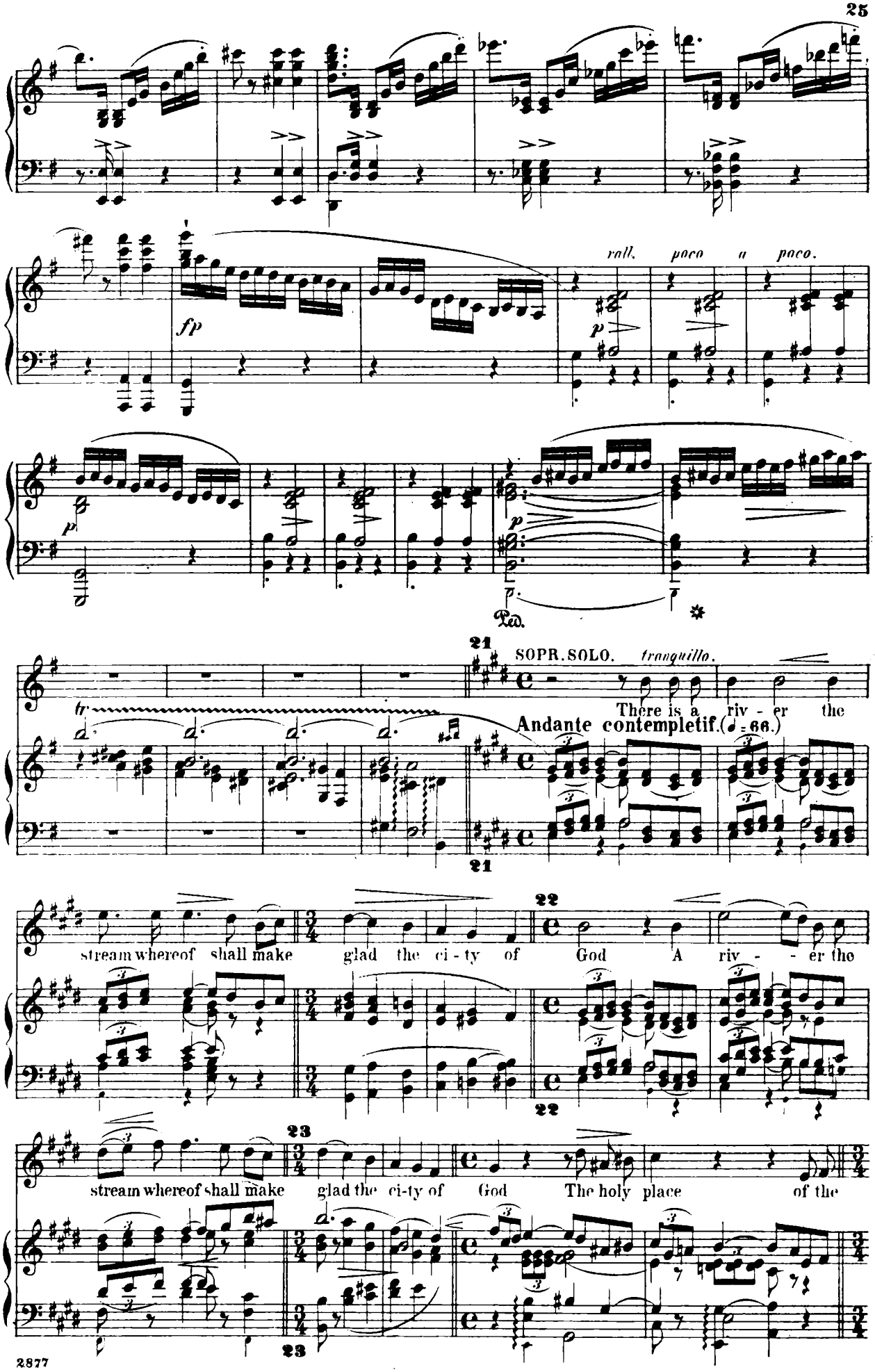
fp
rall.
poco a poco.
p
Ped.
21
SOPR. SOLO.
tranquillo.
There is a riv - er the
Andante contemplatif. (♩ = 66.)
22
stream whereof shall make glad the ci - ty of God A riv - - er the
23
stream whereof shall make glad the ci-ty of God The holy place of the

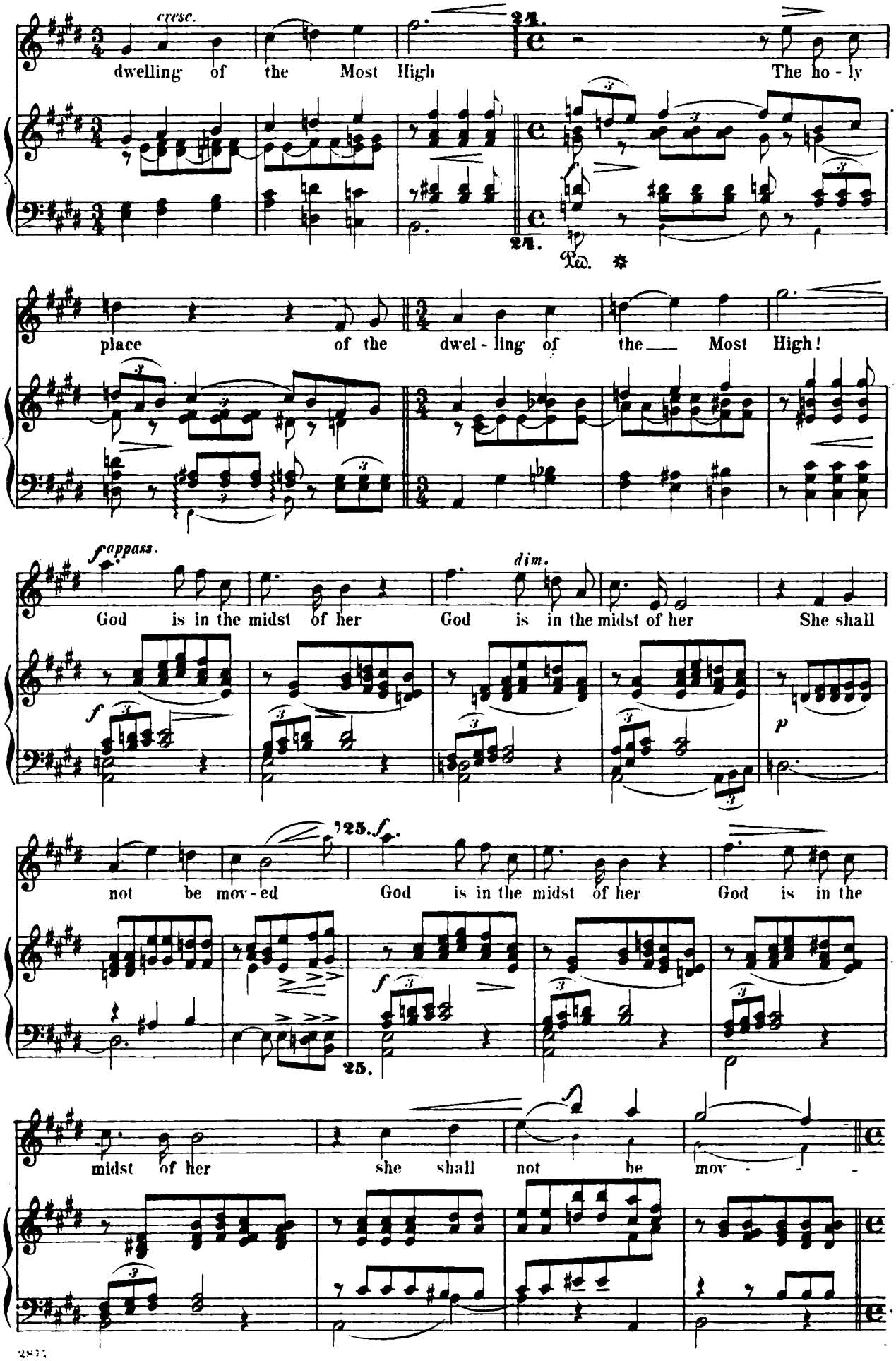
cresc.
dwelling of the Most High
The ho - ly
place of the dwel - ling of the Most High!
fappass.
dim.
God is in the midst of her
God is in the midst of her
She shall
not be mov - ed
God is in the midst of her
God is in the
midst of her
she shall not be mov - -

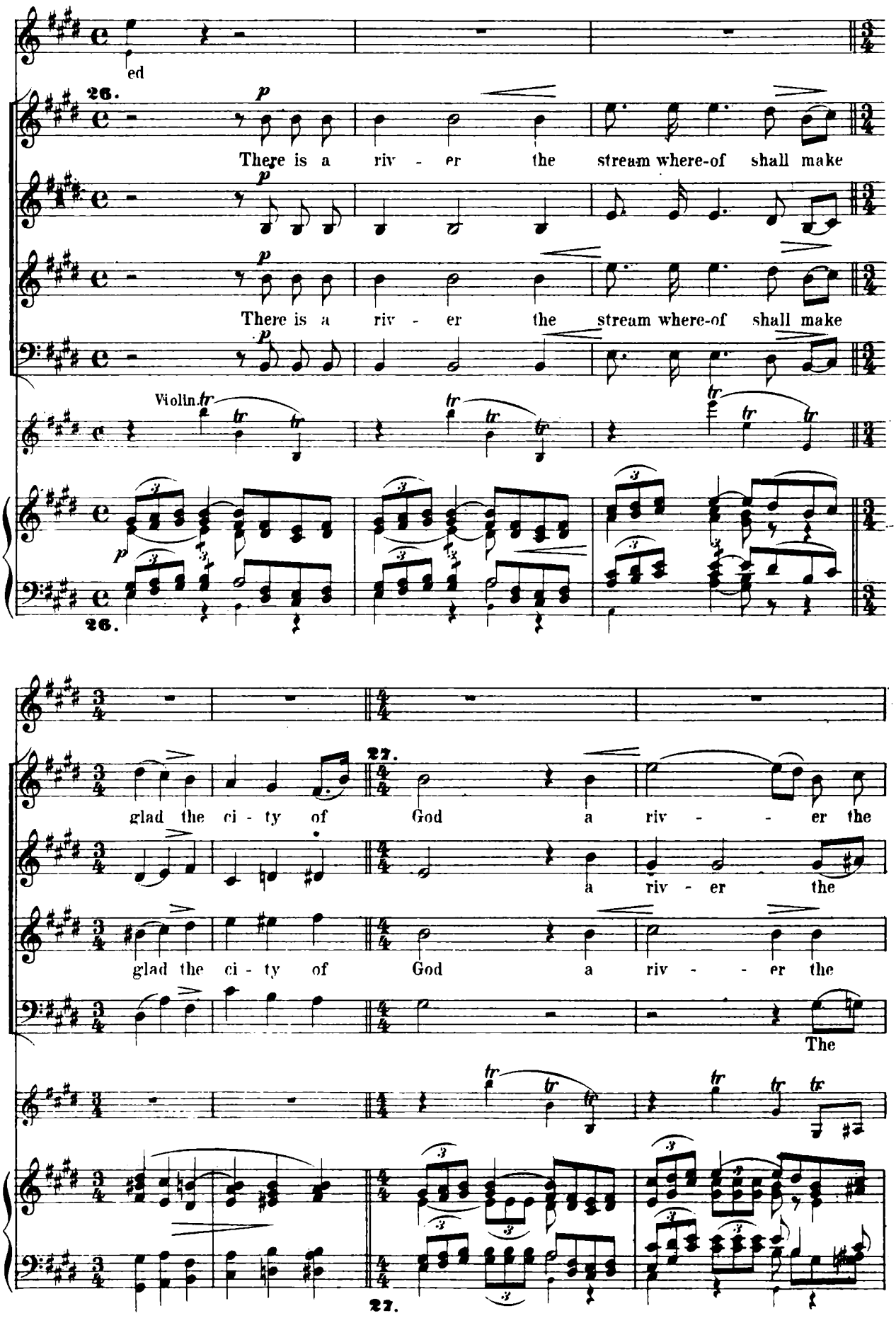
ed
26.
There is a riv - er the stream where-of shall make
There is a riv - er the stream where-of shall make
Violin.
glad the ci - ty of God a riv - - er the
a riv - er the
glad the ci - ty of God a riv - - er the
The
27.
27.

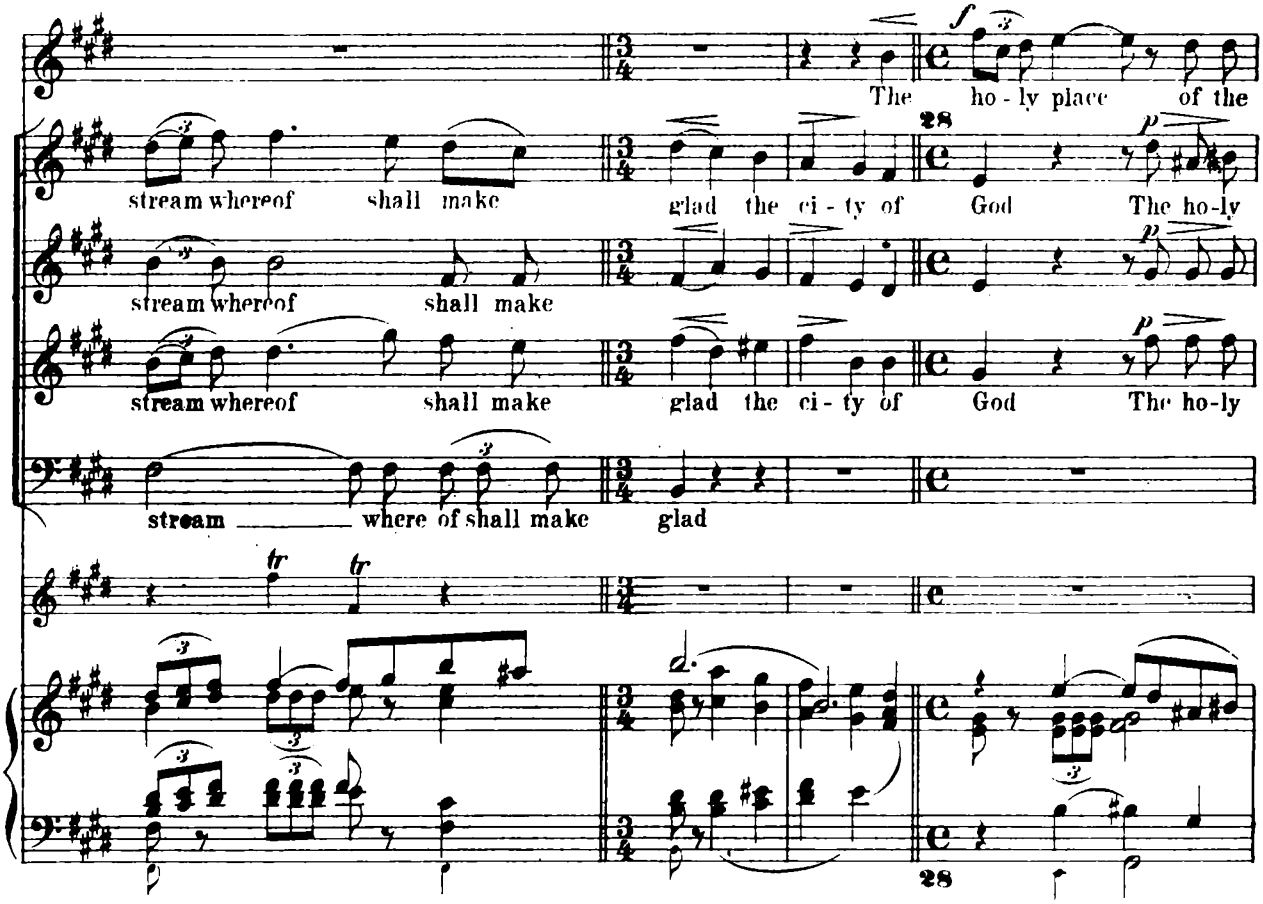
The ho - ly place of the
stream whereof shall make glad the ci - ty of God The ho-ly
stream whereof shall make
stream whereof shall make glad the ci - ty of God The ho-ly
stream where of shall make glad

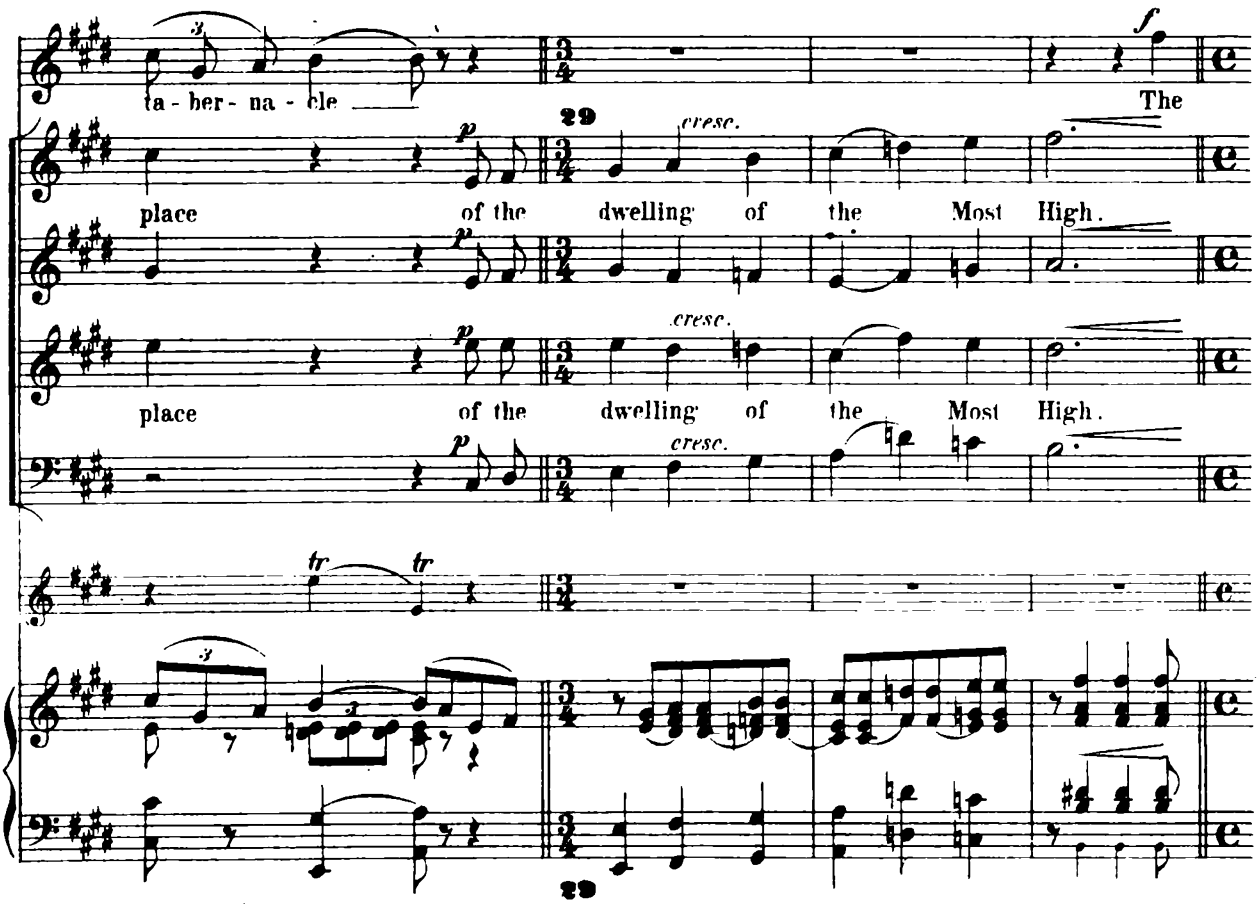
ta - ber - na - cle
The
place of the dwelling of the Most High.
place of the dwelling of the Most High.

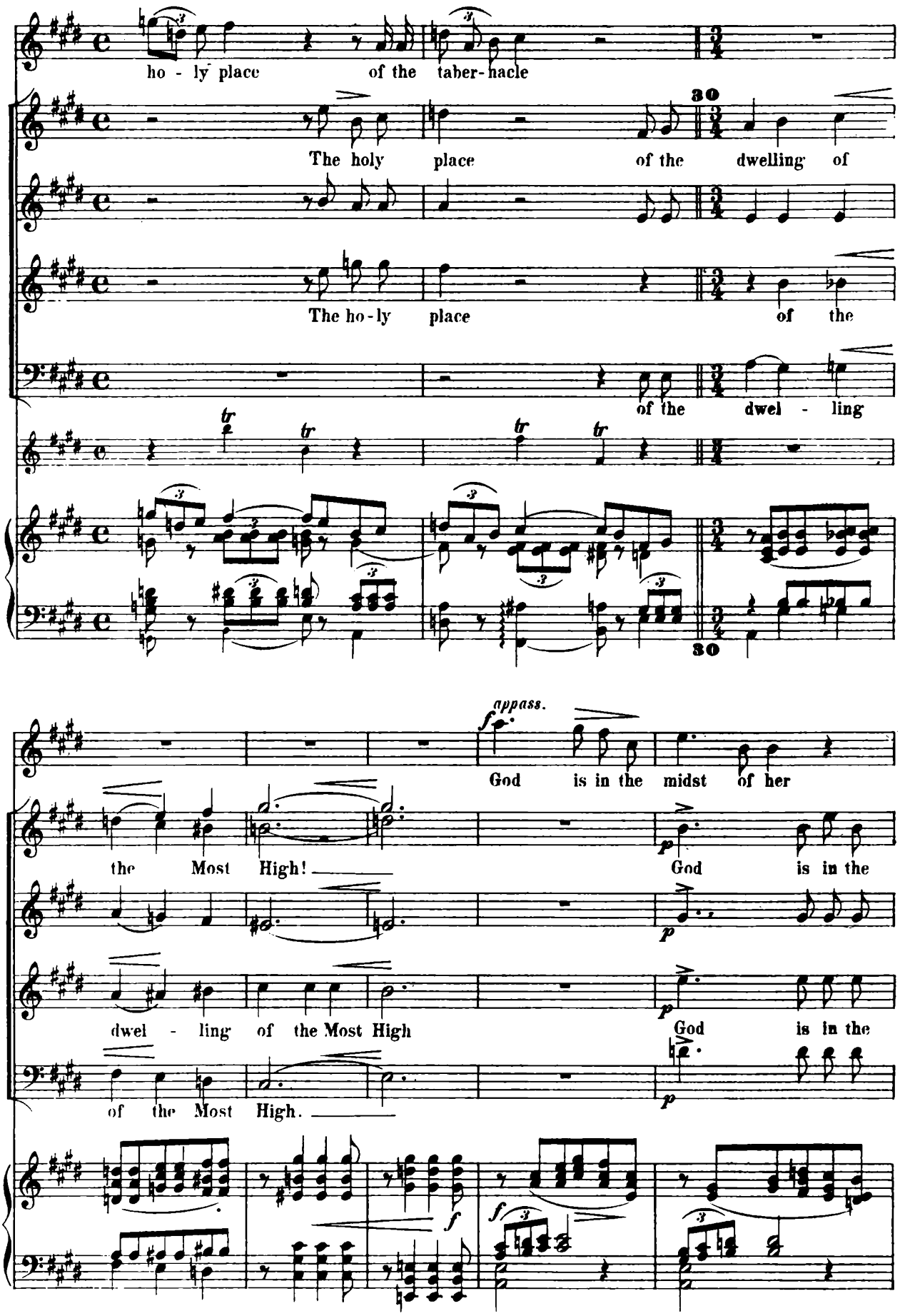
ho - ly place of the taber-nacle
30
The holy place of the dwelling of
The ho-ly place of the
of the dwel - ling
30
appass.
God is in the midst of her
the Most High!
God is in the
dwel - ling of the Most High
God is in the
of the Most High.

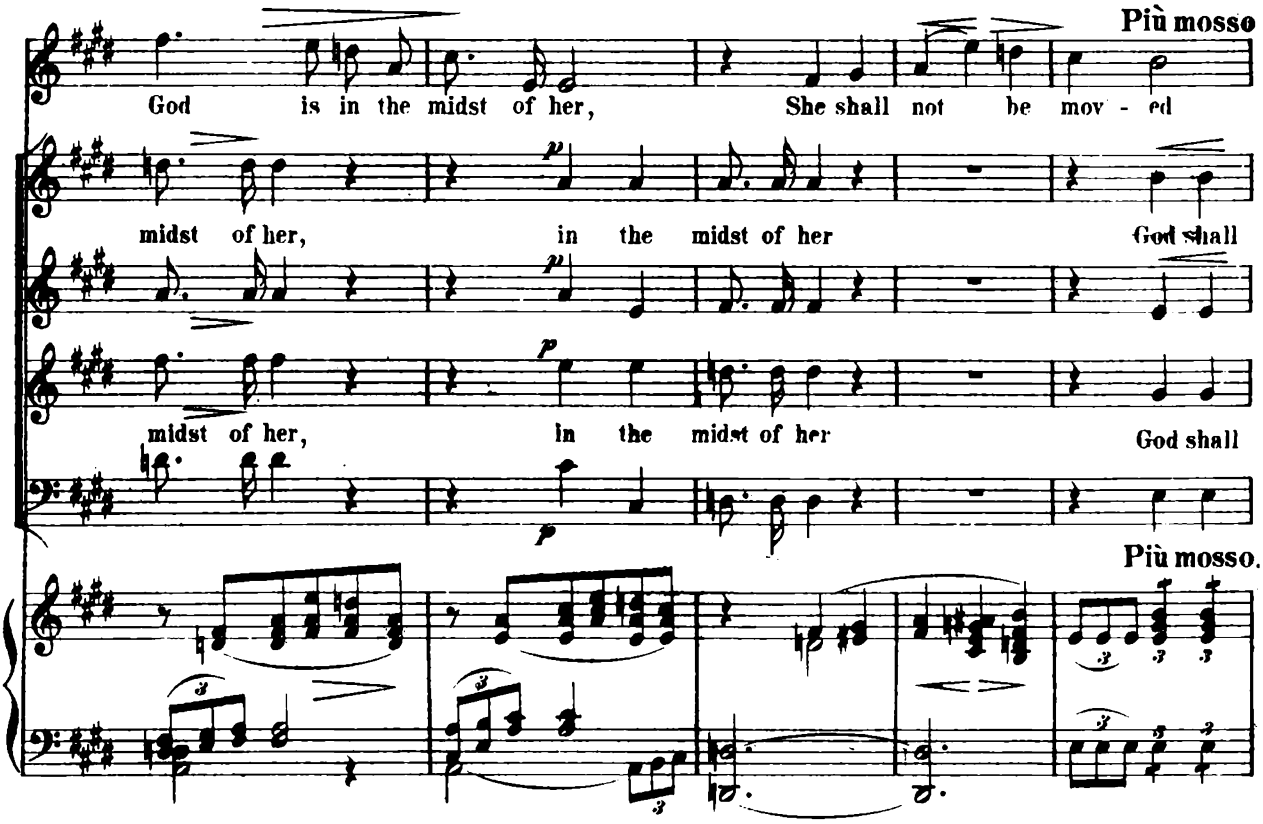
Più mosso
God is in the midst of her, She shall not be mov - ed
midst of her, in the midst of her God shall
midst of her, in the midst of her God shall
Più mosso.

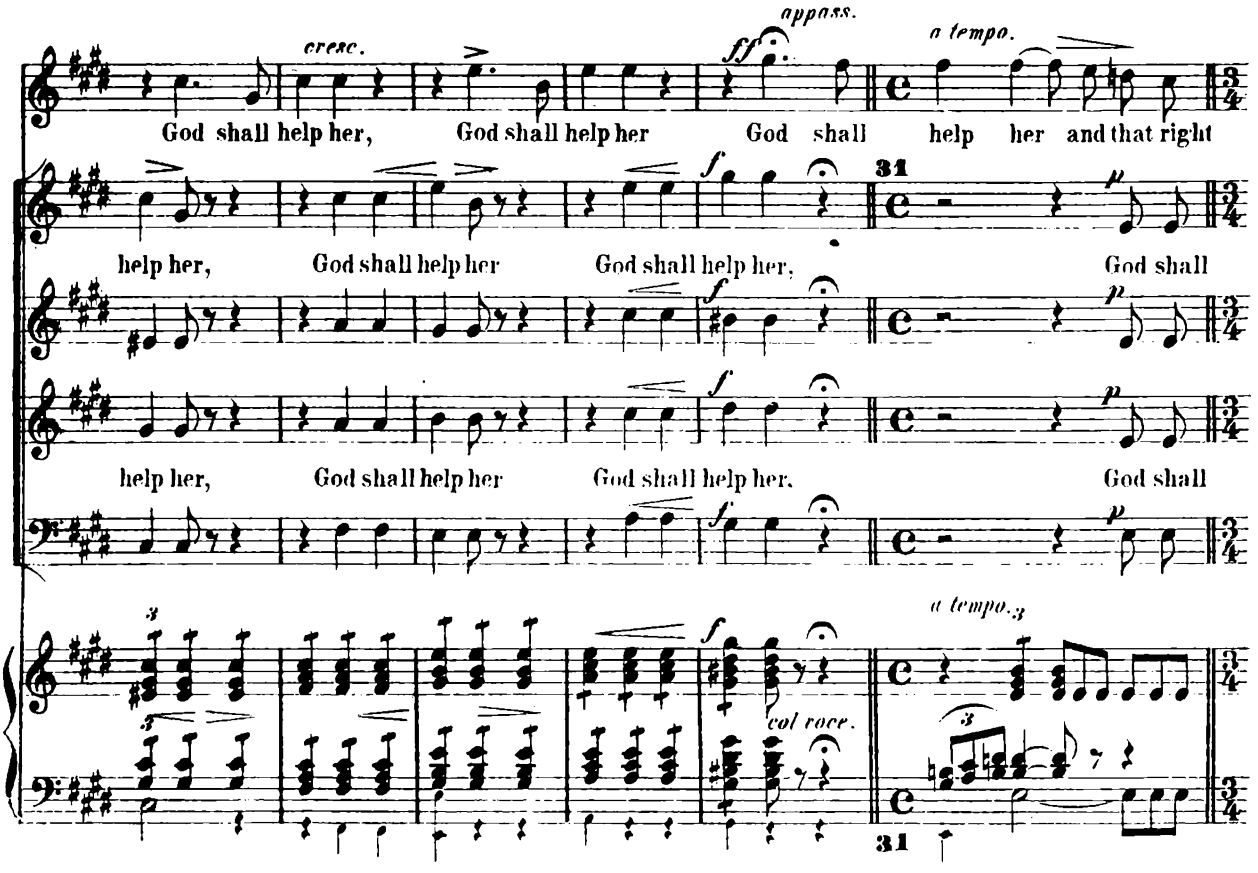
cresc.
appass.
a tempo.
God shall help her, God shall help her God shall help her and that right
help her, God shall help her God shall help her. God shall
help her, God shall help her God shall help her. God shall
col voce.
a tempo.
31
31

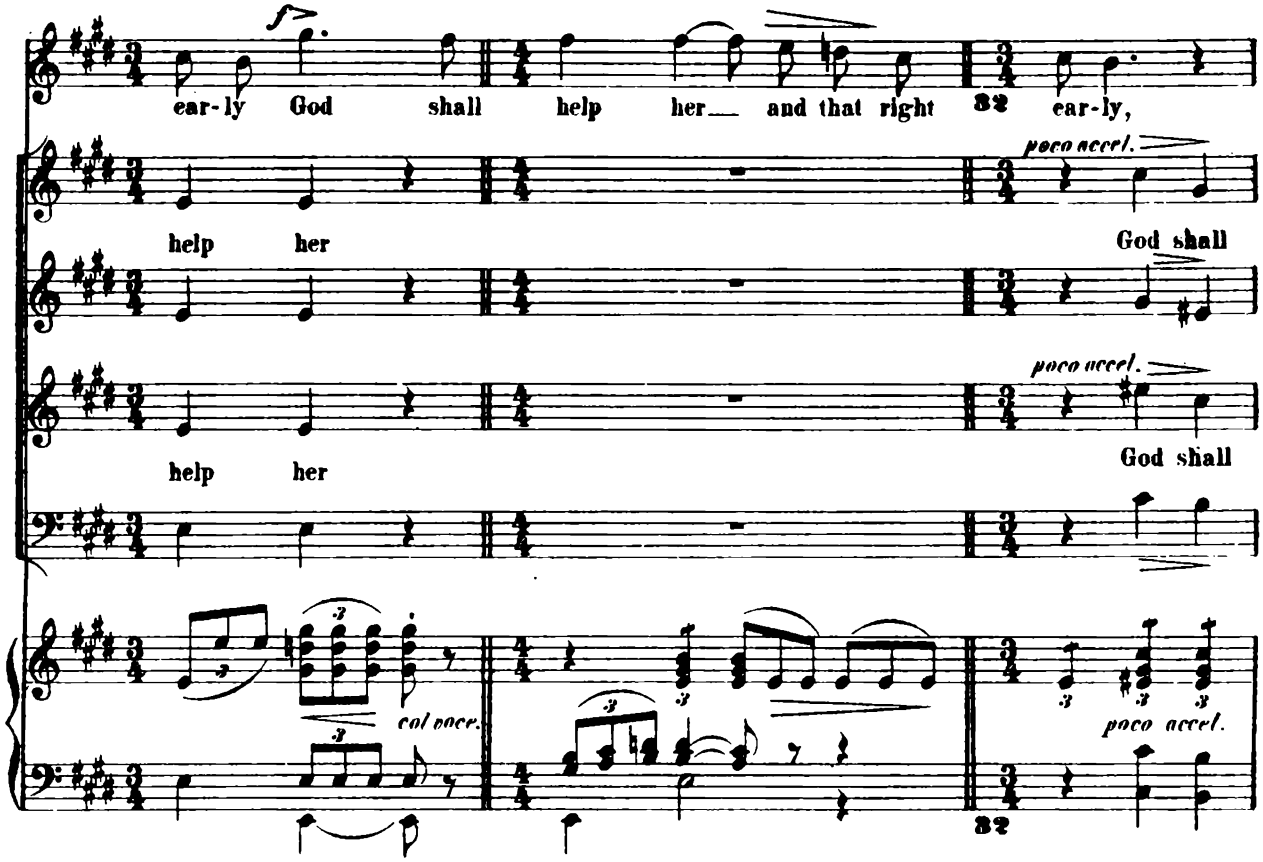
ear-ly God shall help her and that right
32
ear-ly,
help her
poco accel.
God shall
help her
poco accel.
God shall
col voce.
poco accel.
32

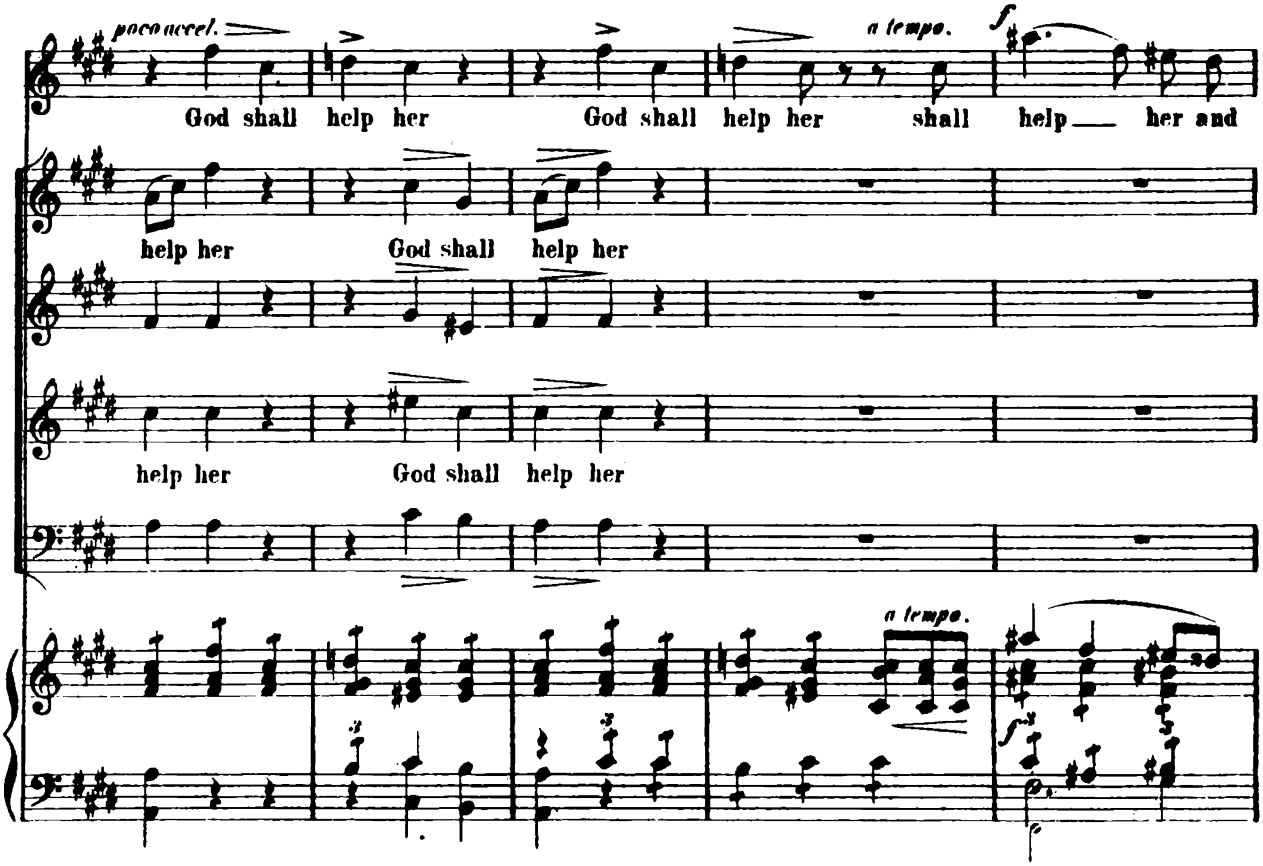
poco accel.
God shall help her
God shall help her
a tempo.
shall help her and
help her
God shall help her
help her
God shall help her
a tempo.

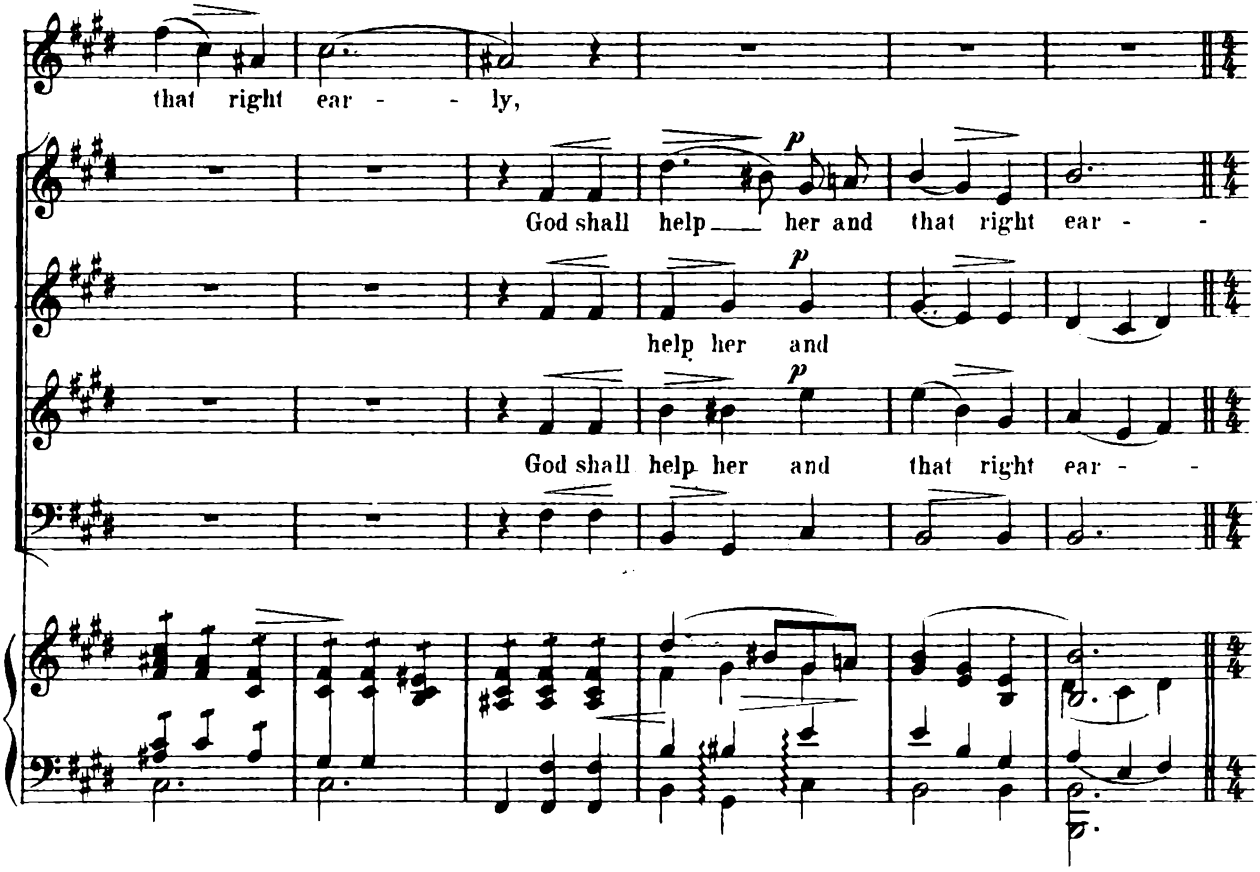
that right ear - - ly,
God shall help her and that right ear - -
help her and
God shall help her and that right ear - -

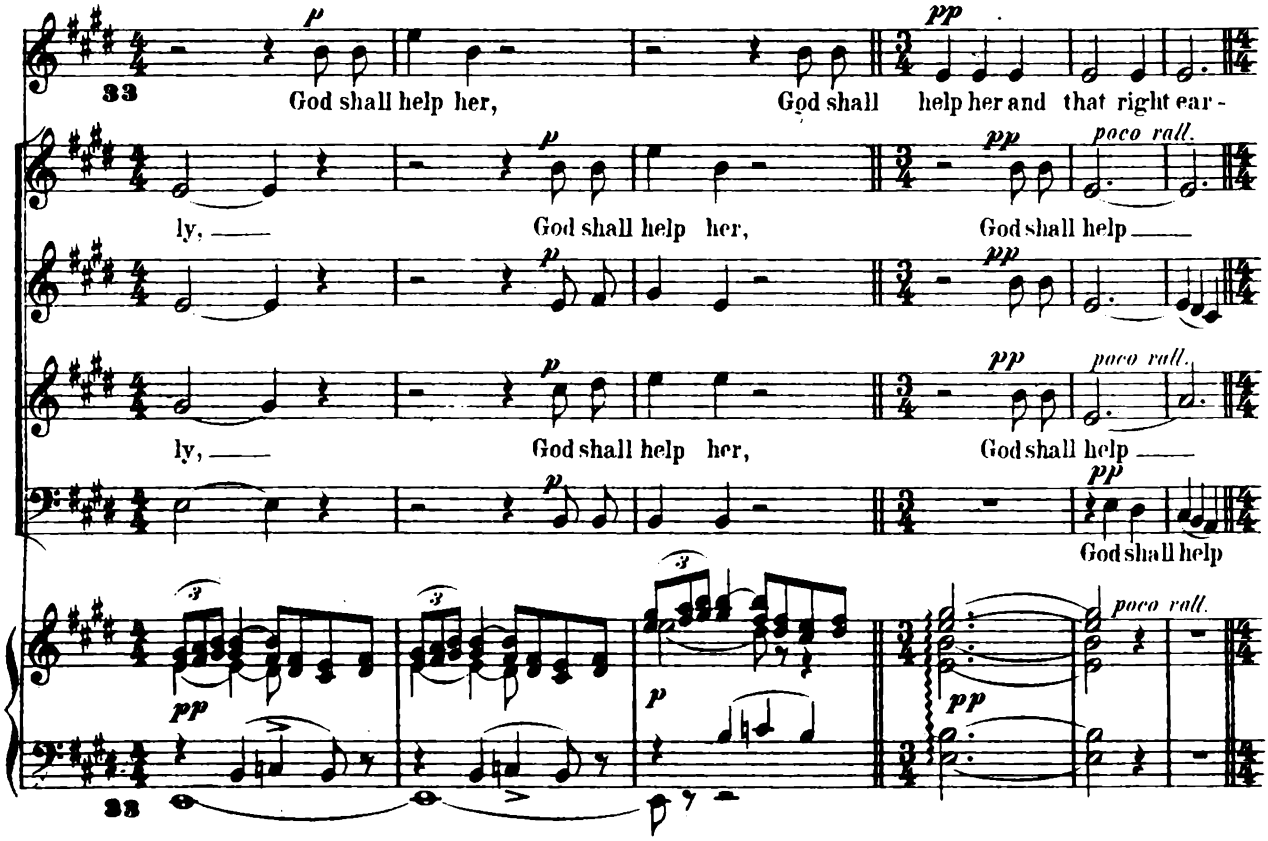
33
God shall help her, God shall help her and that right ear -
ly, God shall help her, God shall help
poco rall.
ly, God shall help her, God shall help
poco rall.
God shall help
poco rall.
38

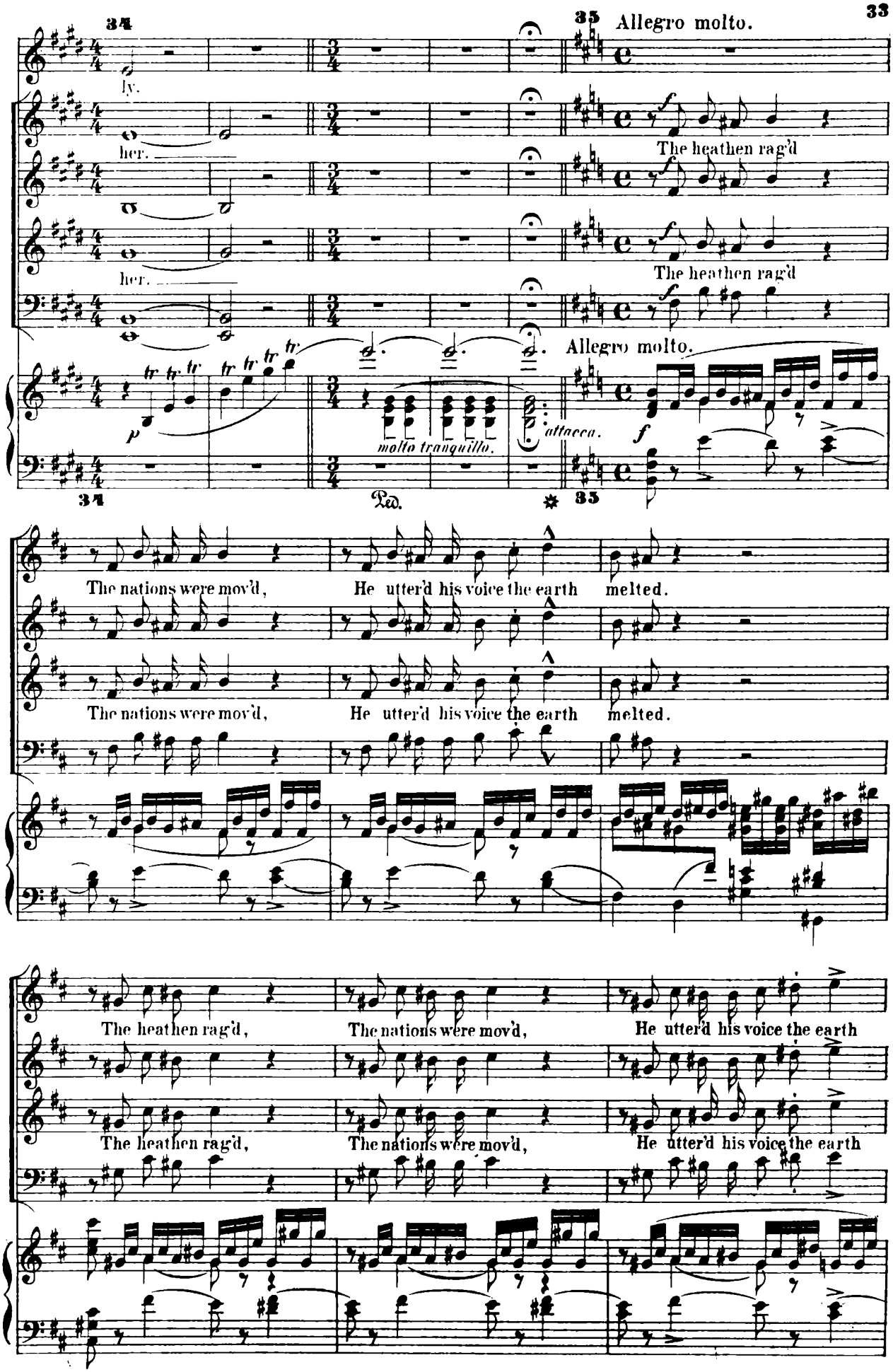
34
35 Allegro molto.
ly.
her.
her.
The heathen rag'd
The heathen rag'd
Allegro molto.
molto tranquillo.
attacca.
Ped.
The nations were mov'd,
He utter'd his voice the earth
melted.
The nations were mov'd,
He utter'd his voice the earth
melted.
The heathen rag'd,
The nations were mov'd,
He utter'd his voice the earth
The heathen rag'd,
The nations were mov'd,
He utter'd his voice the earth

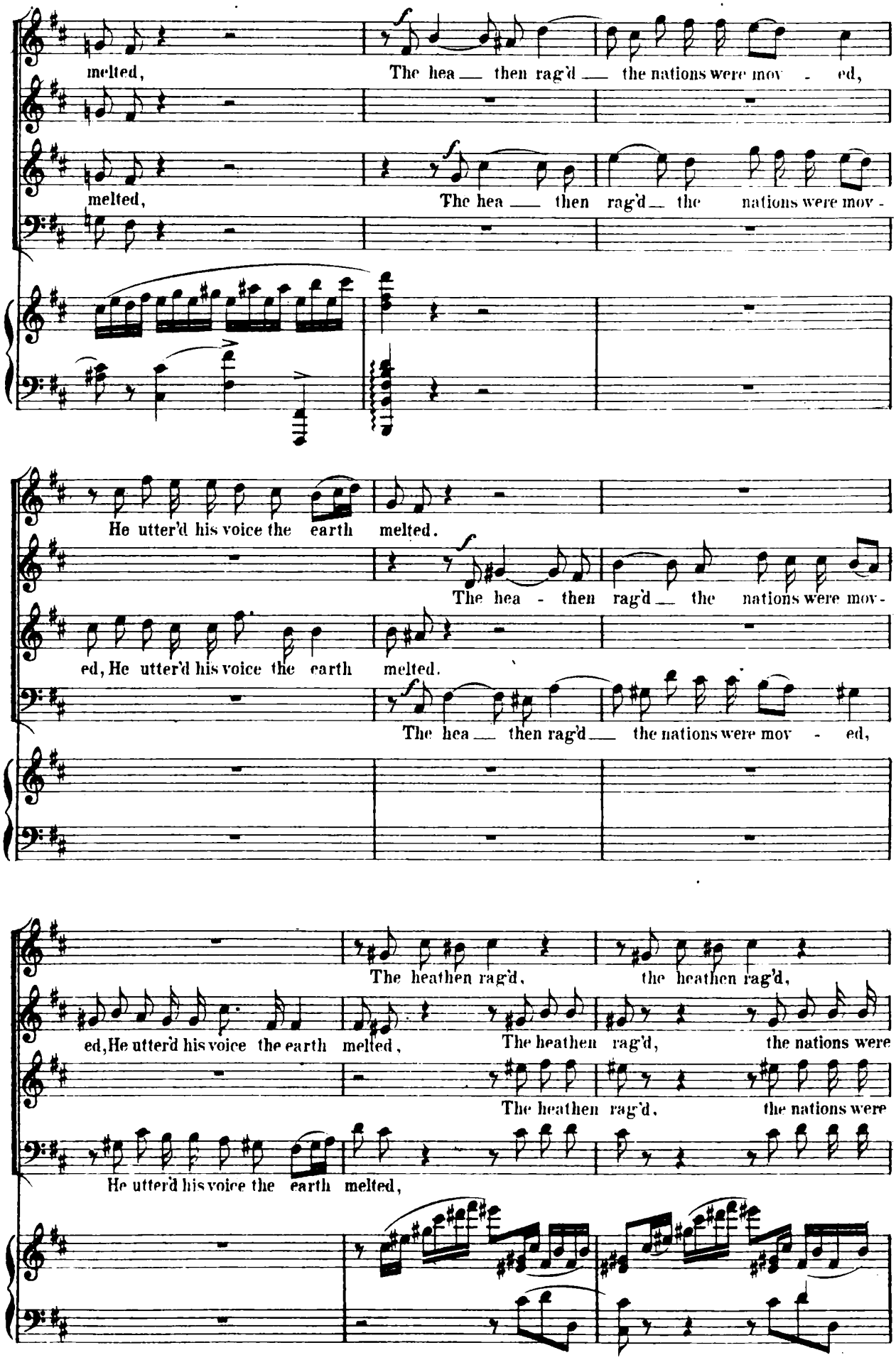
melted,
The hea — then rag'd — the nations were mov - ed,
melted,
The hea — then rag'd — the nations were mov -
He utter'd his voice the earth melted.
The hea - then rag'd — the nations were mov -
ed, He utter'd his voice the earth melted.
The hea — then rag'd — the nations were mov - ed,
The heathen rag'd, the heathen rag'd,
ed, He utter'd his voice the earth melted, The heathen rag'd, the nations were
The heathen rag'd, the nations were
He utter'd his voice the earth melted,

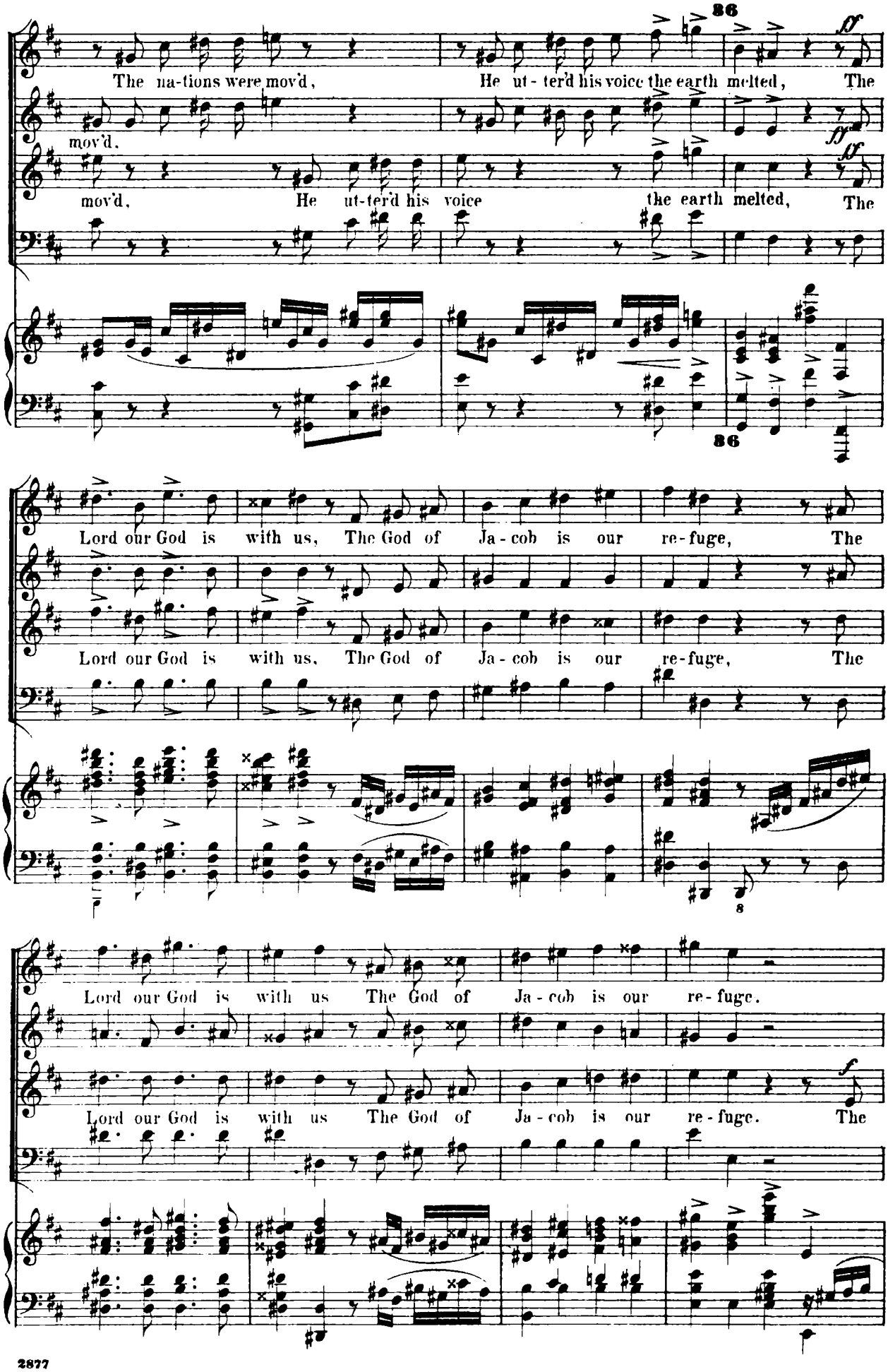
86
ff
The na-tions were mov'd, He ut-ter'd his voice the earth melted, The
mov'd.
mov'd, He ut-ter'd his voice the earth melted, The
86
Lord our God is with us, The God of Ja-cob is our re-fuge, The
Lord our God is with us, The God of Ja-cob is our re-fuge, The
8
Lord our God is with us The God of Ja-cob is our re-fuge.
Lord our God is with us The God of Ja-cob is our re-fuge. The

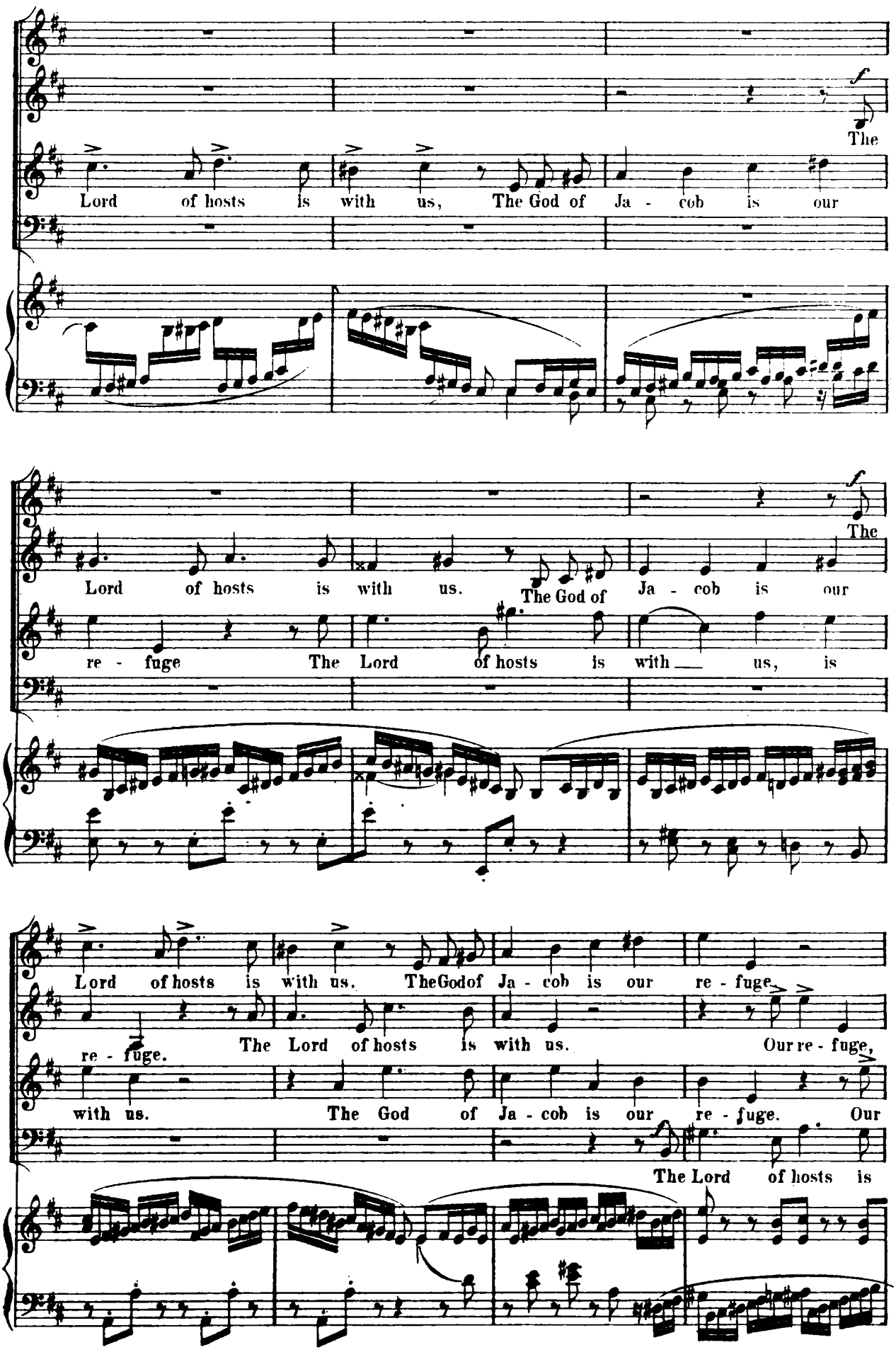
f
The
Lord of hosts is with us, The God of Ja - cob is our
f
The
Lord of hosts is with us. The God of Ja - cob is our
re - fuge The Lord of hosts is with us, is
Lord of hosts is with us. The God of Ja - cob is our re - fuge
re - fuge. The Lord of hosts is with us. Our re - fuge,
with us. The God of Ja - cob is our re - fuge. Our
The Lord of hosts is

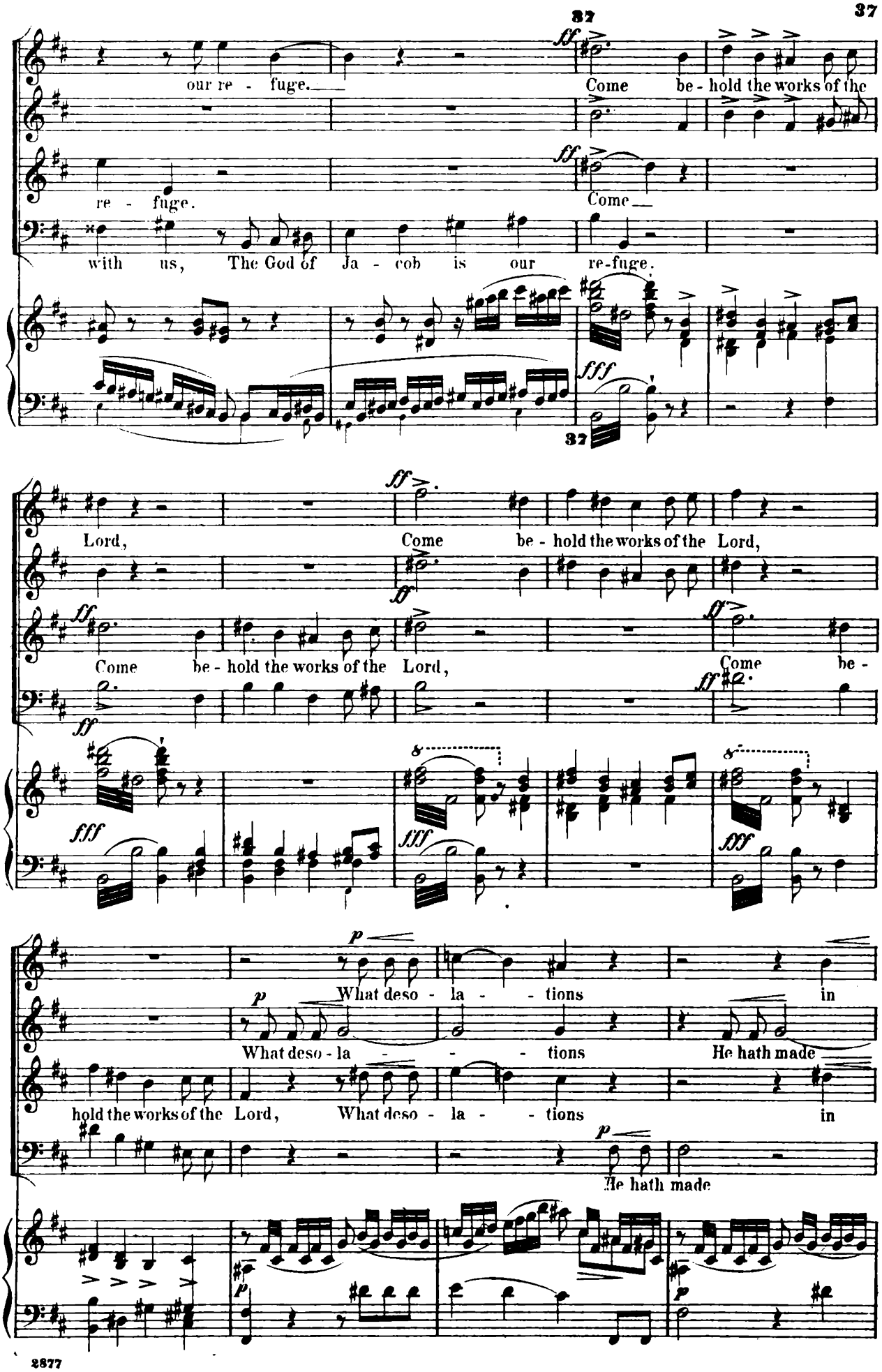
37
our re - fuge.
Come be - hold the works of the
re - fuge.
Come
with us, The God of Ja - cob is our re-fuge.
37
Lord,
Come be - hold the works of the Lord,
Come be - hold the works of the Lord,
Come be -
What deso - la - - tions in
What deso - la - - tions
He hath made
hold the works of the Lord, What deso - la - - tions in
He hath made

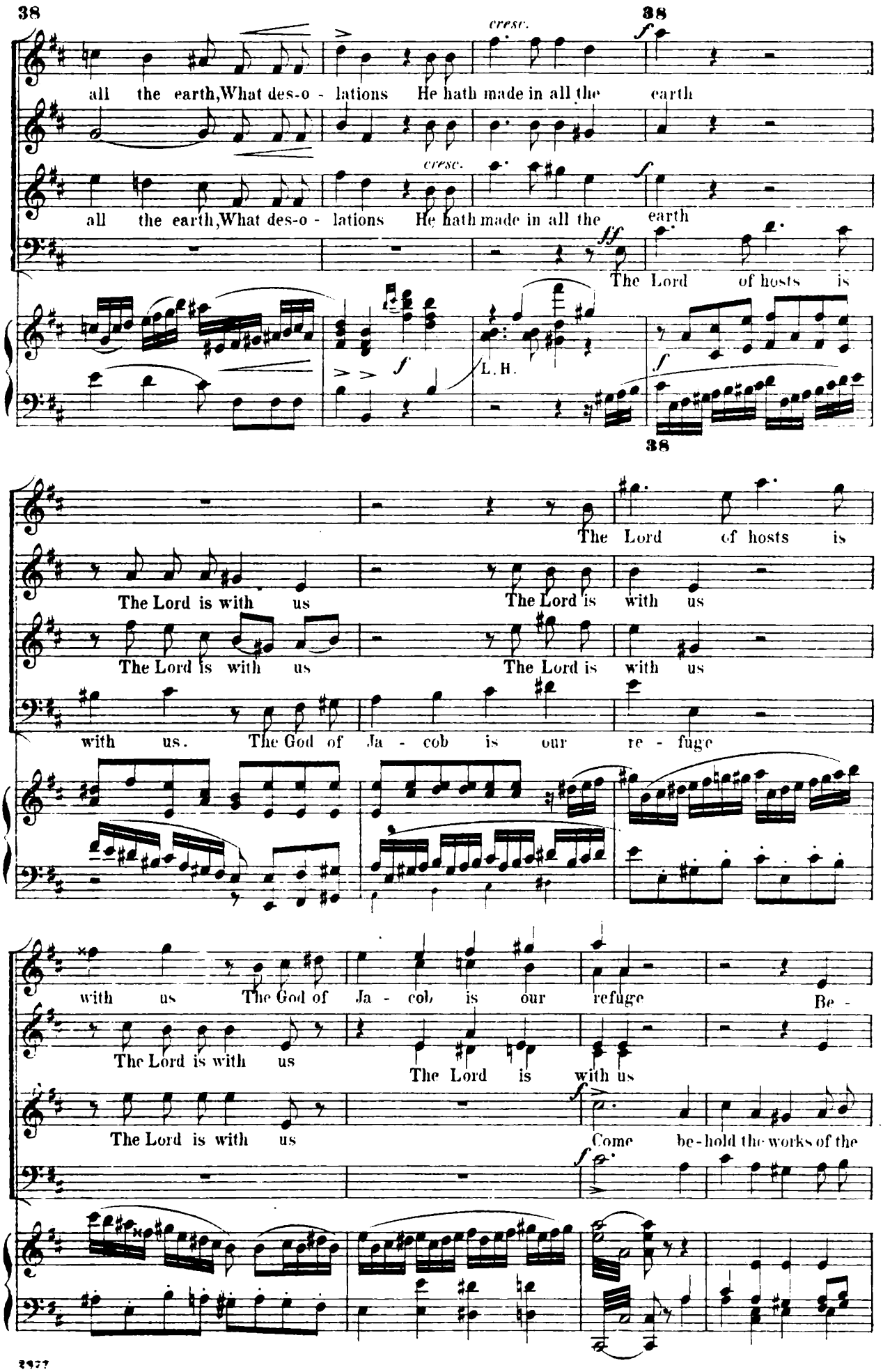
38
38
cresc.
cresc.
all the earth, What des-o - lations He hath made in all the earth
all the earth, What des-o - lations He hath made in all the earth
ff
The Lord of hosts is
L. H.
38
The Lord of hosts is
The Lord is with us
The Lord is with us
The Lord is with us
The Lord is with us
with us. The God of Ja - cob is our re - fuge
with us The God of Ja - cob is our refuge Be -
The Lord is with us
The Lord is with us
The Lord is with us
Come be-hold the works of the

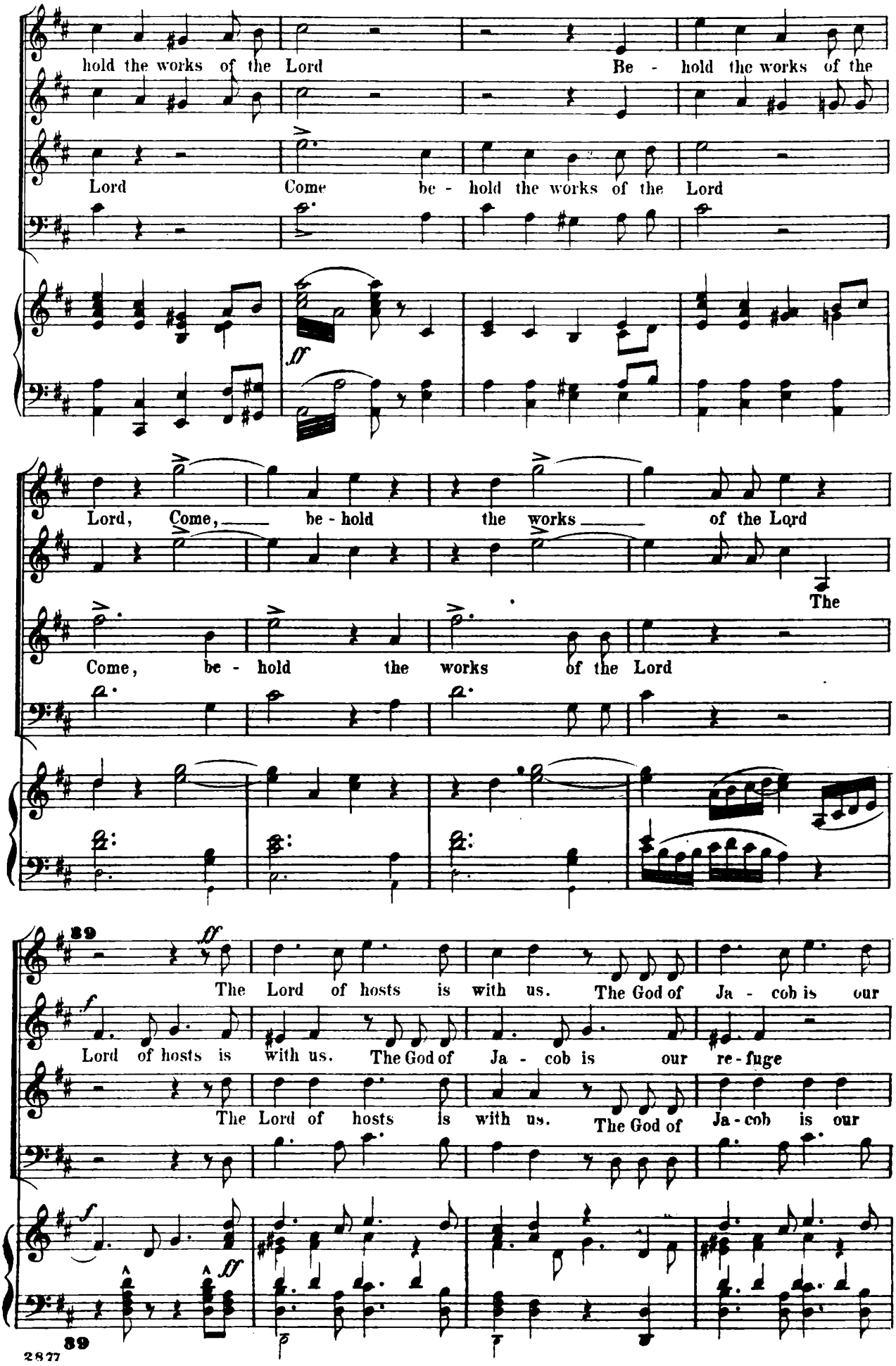
hold the works of the Lord
Be - hold the works of the
Lord
Come
be - hold the works of the Lord
ff
Lord, Come, be - hold the works of the Lord
The
Come, be - hold the works of the Lord
39
ff
The Lord of hosts is with us. The God of Ja - cob is our
f
Lord of hosts is with us. The God of Ja - cob is our re - fuge
The Lord of hosts is with us. The God of Ja - cob is our
f
ff
39

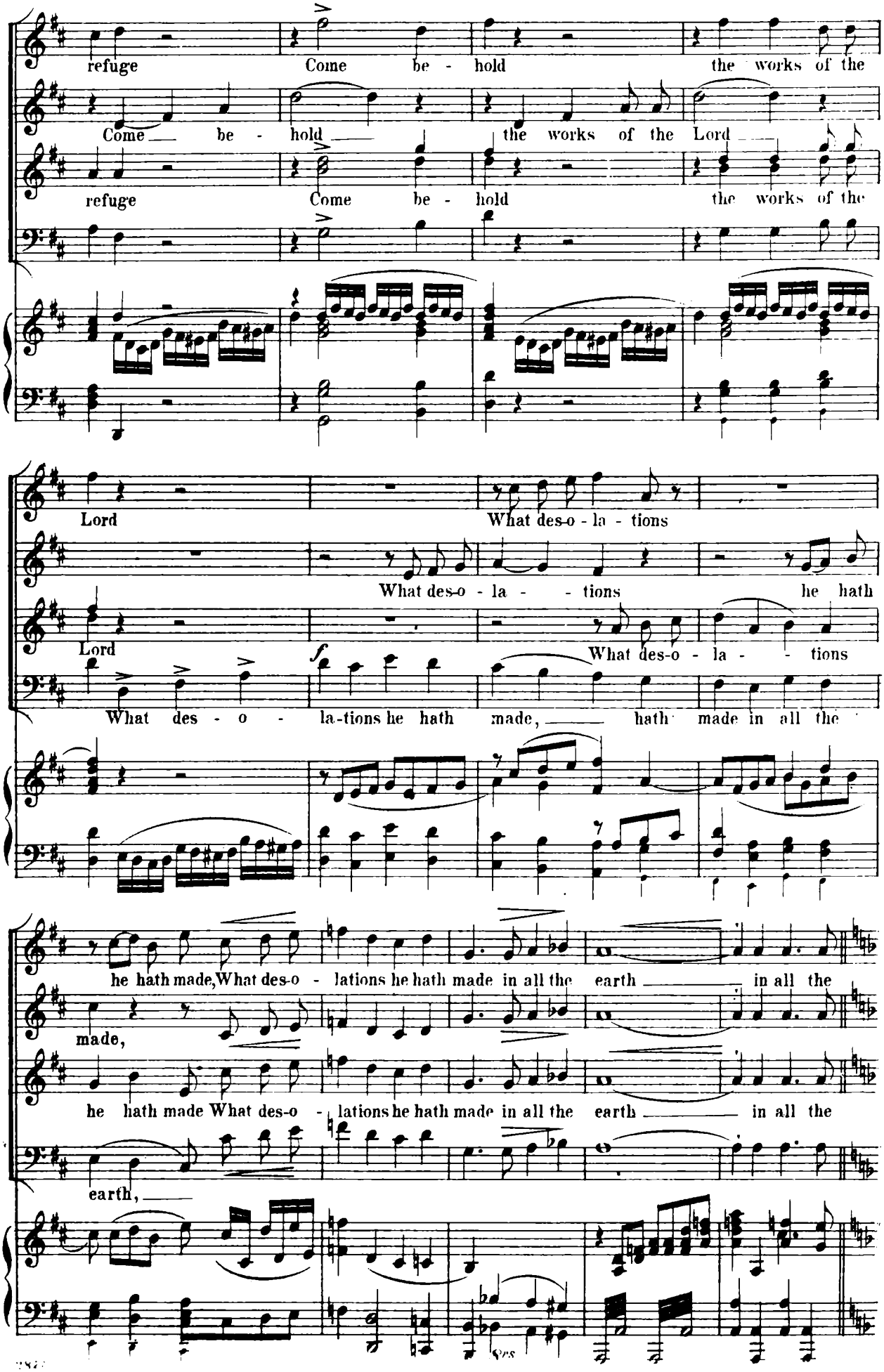
refuge Come be - hold the works of the
Come be - hold the works of the Lord
refuge Come be - hold the works of the
Lord What des-o - la - tions
What des-o - la - tions he hath
Lord What des-o - la - tions
What des - o - la-tions he hath made, hath made in all the
he hath made, What des-o - lations he hath made in all the earth in all the
made,
he hath made What des-o - lations he hath made in all the earth in all the
earth,

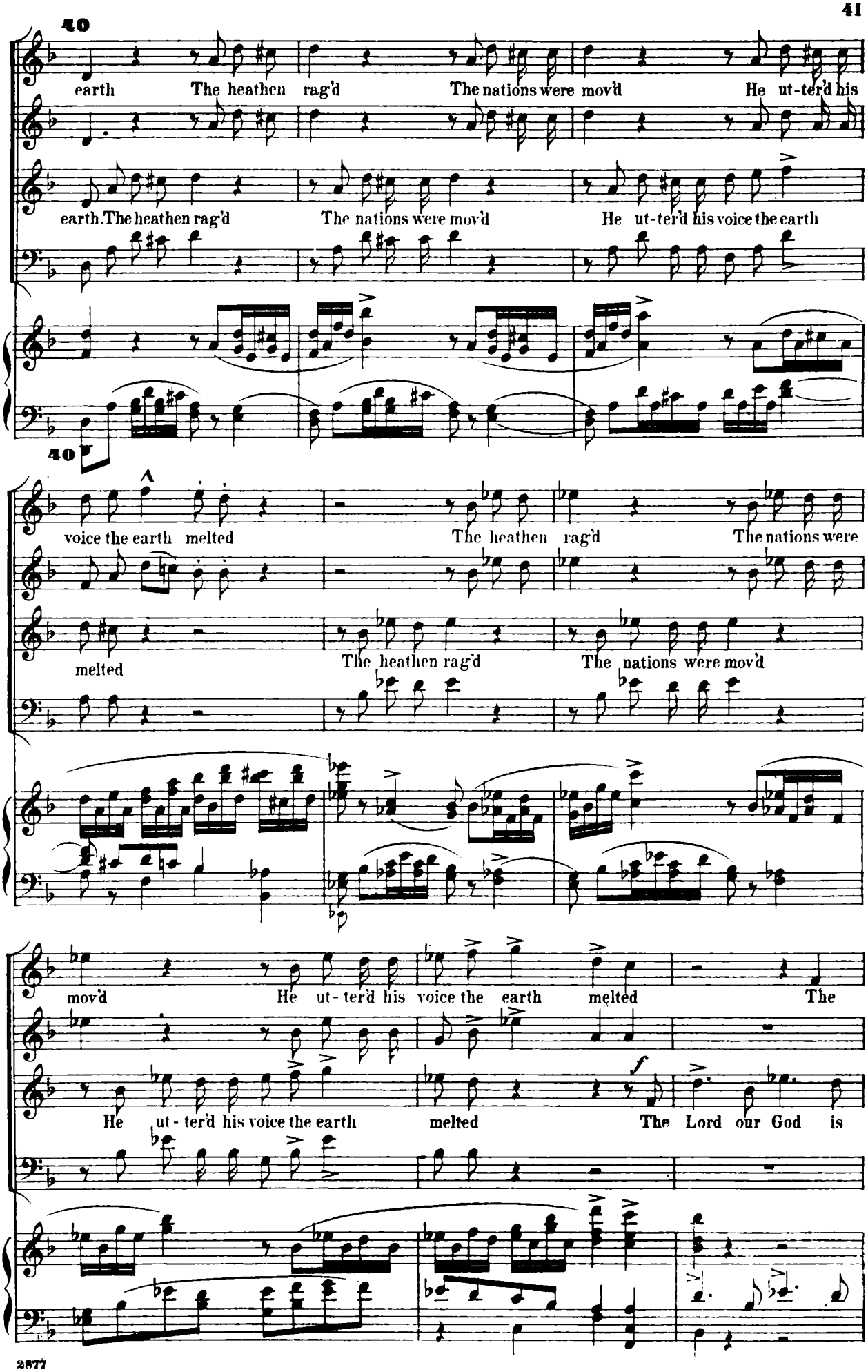
40
earth The heathen rag'd The nations were mov'd He ut-ter'd his
earth. The heathen rag'd The nations were mov'd He ut-ter'd his voice the earth
40
voice the earth melted The heathen rag'd The nations were
melted The heathen rag'd The nations were mov'd
mov'd He ut-ter'd his voice the earth melted The
He ut-ter'd his voice the earth melted The Lord our God is

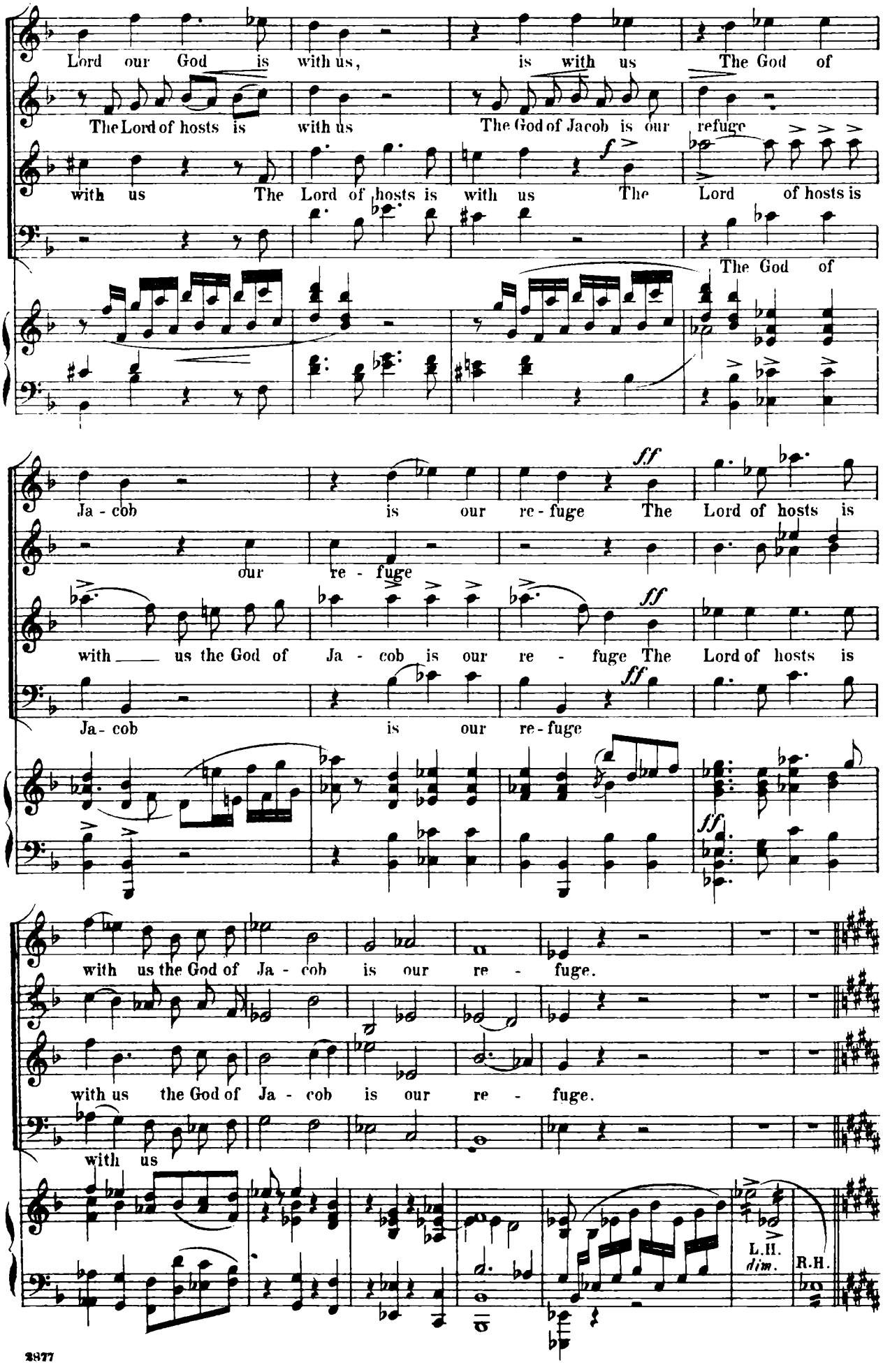
Lord our God is with us, is with us The God of
The Lord of hosts is with us The God of Jacob is our refuge
with us The Lord of hosts is with us The Lord of hosts is
The God of
Ja - cob is our re - fuge The Lord of hosts is
our re - fuge
with us the God of Ja - cob is our re - fuge The Lord of hosts is
Ja - cob is our re - fuge
with us the God of Ja - cob is our re - fuge.
with us the God of Ja - cob is our re - fuge.
with us
L.H.
dim.
R.H.

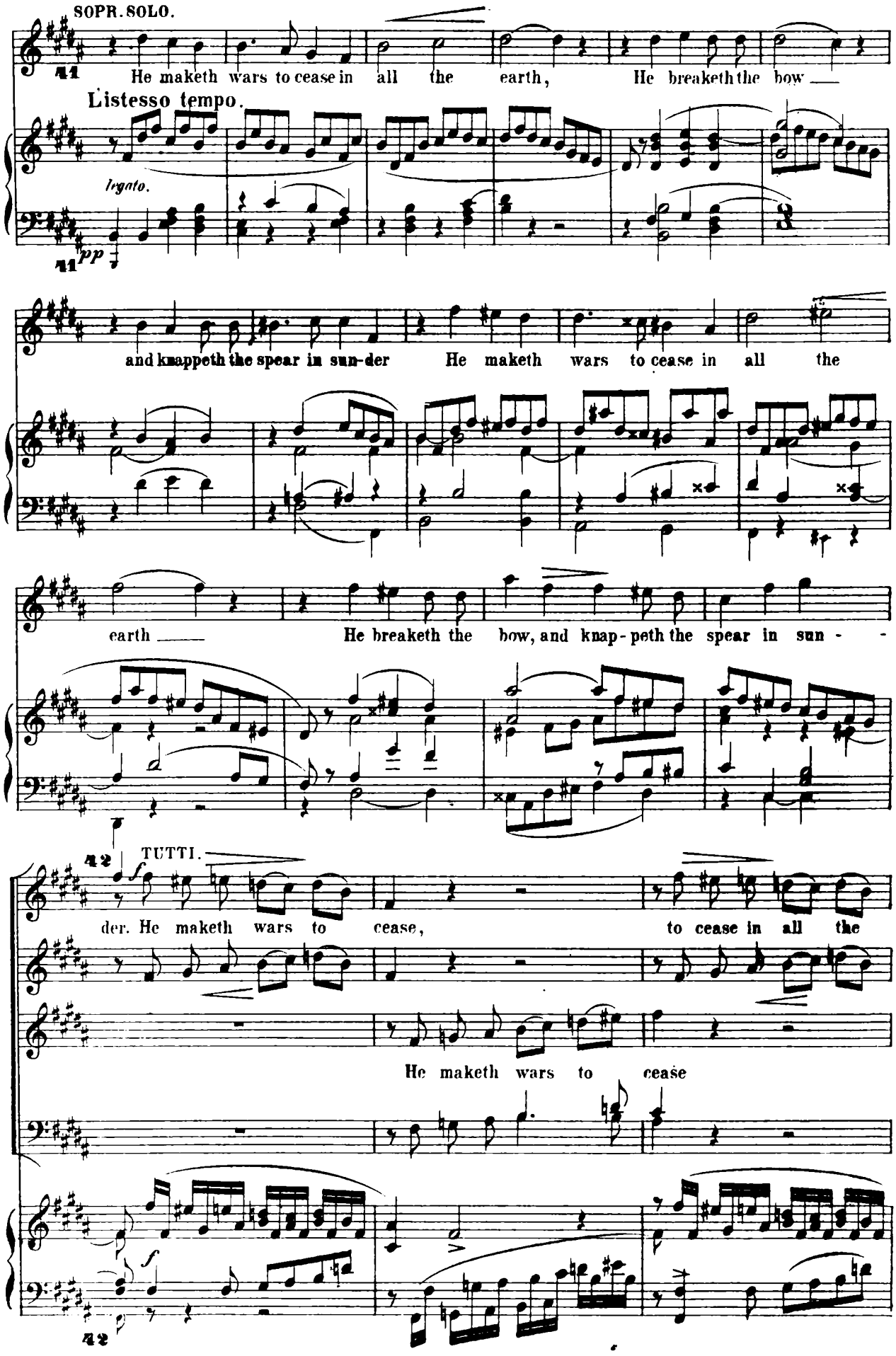
SOPR. SOLO.
He maketh wars to cease in all the earth, He breaketh the bow
Listesso tempo.
legato.
pp
and knappeth the spear in sun-der He maketh wars to cease in all the
earth He breaketh the bow, and knap-peth the spear in sun -
TUTTI.
f
der. He maketh wars to cease, to cease in all the
He maketh wars to cease
f

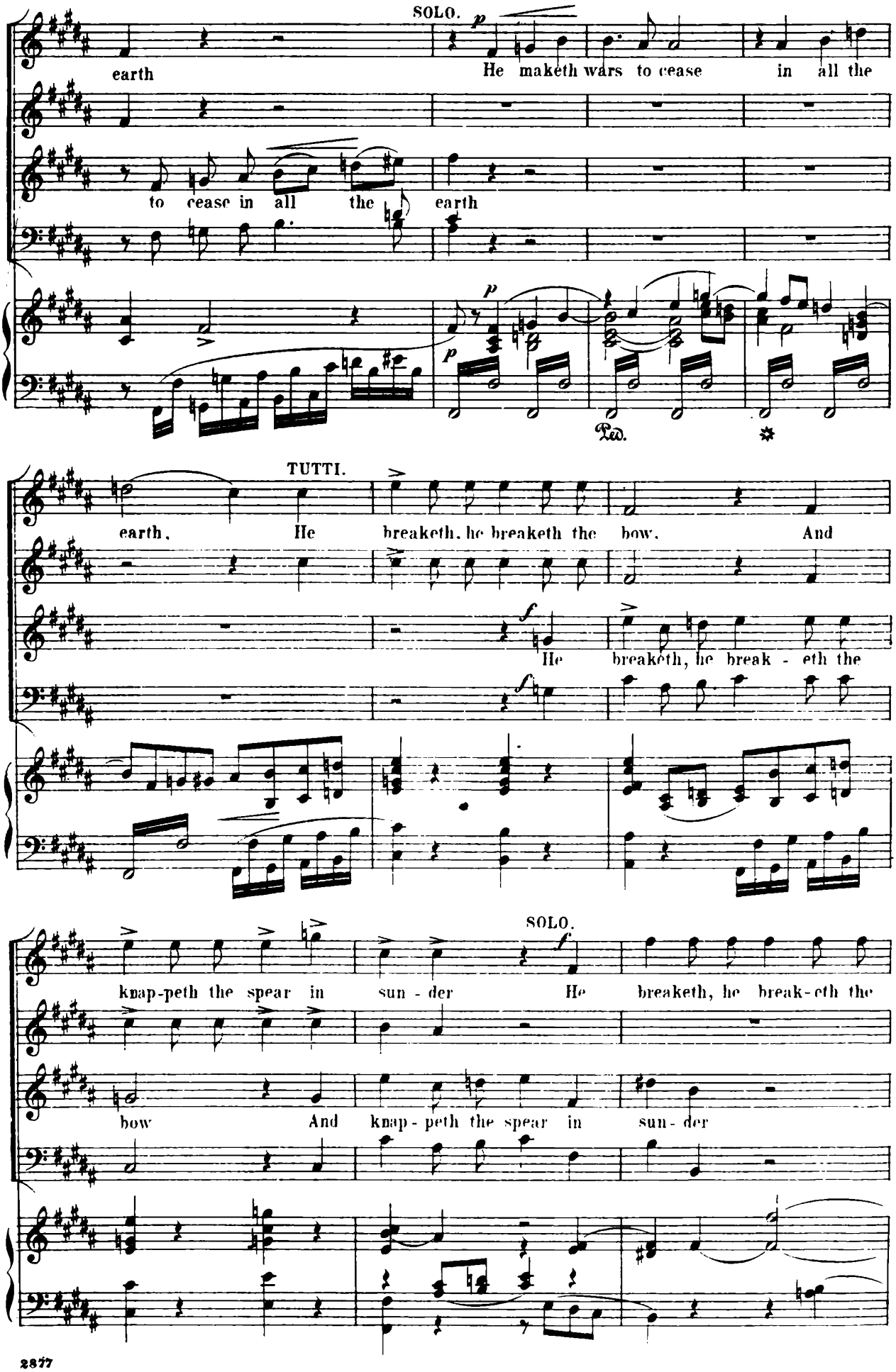
SOLO.
earth
He maketh wars to cease in all the
to cease in all the earth
Ped.
TUTTI.
earth. He breaketh, he breaketh the bow. And
He breaketh, he break - eth the
SOLO.
knap-peth the spear in sun - der He breaketh, he break-eth the
bow And knap - peth the spear in sun - der

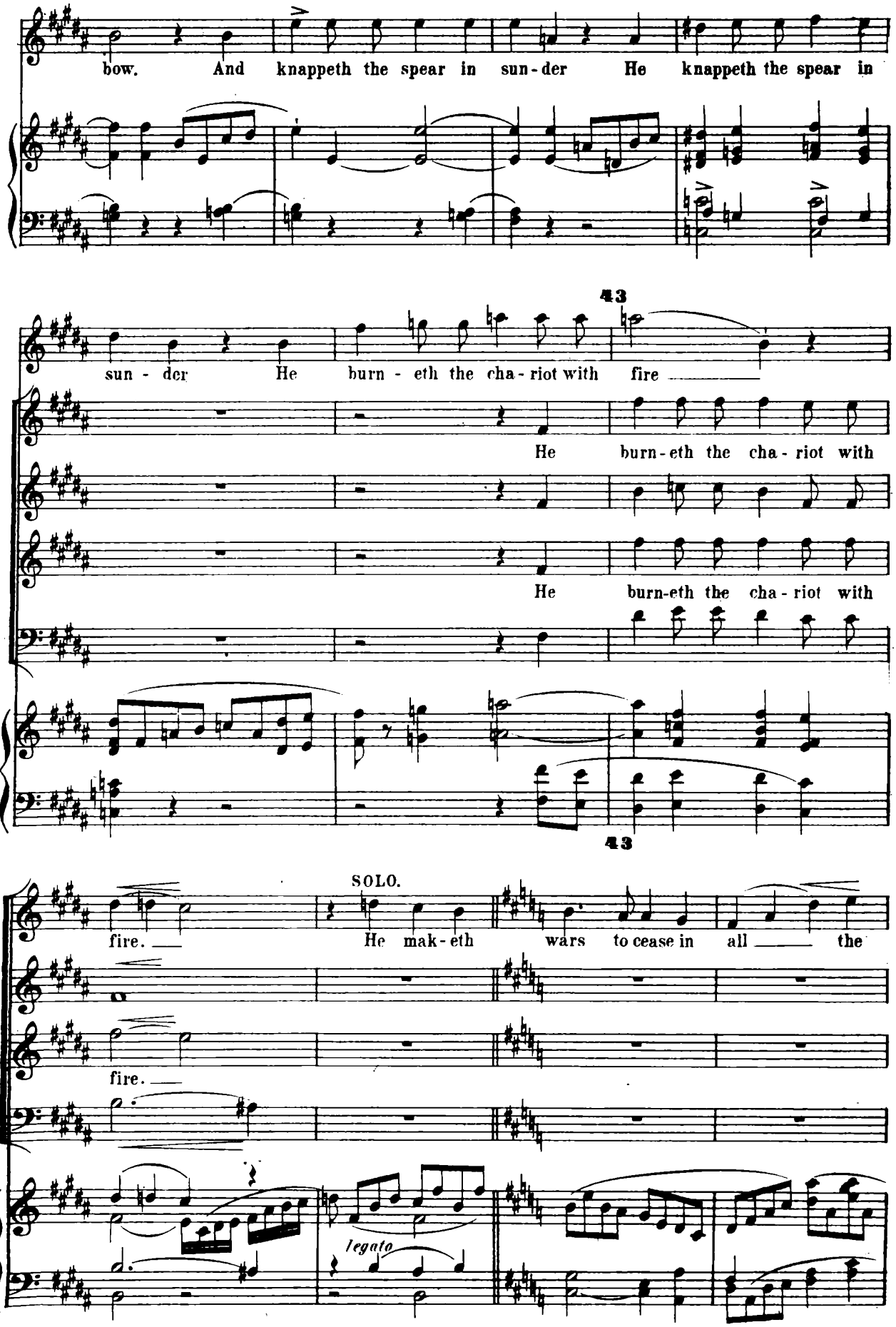
bow. And knappeth the spear in sun-der He knappeth the spear in
43
sun - der He burn - eth the cha - riot with fire
He burn-eth the cha - riot with
He burn-eth the cha - riot with
43
SOLO.
fire. He mak-eth wars to cease in all the
fire.
legato

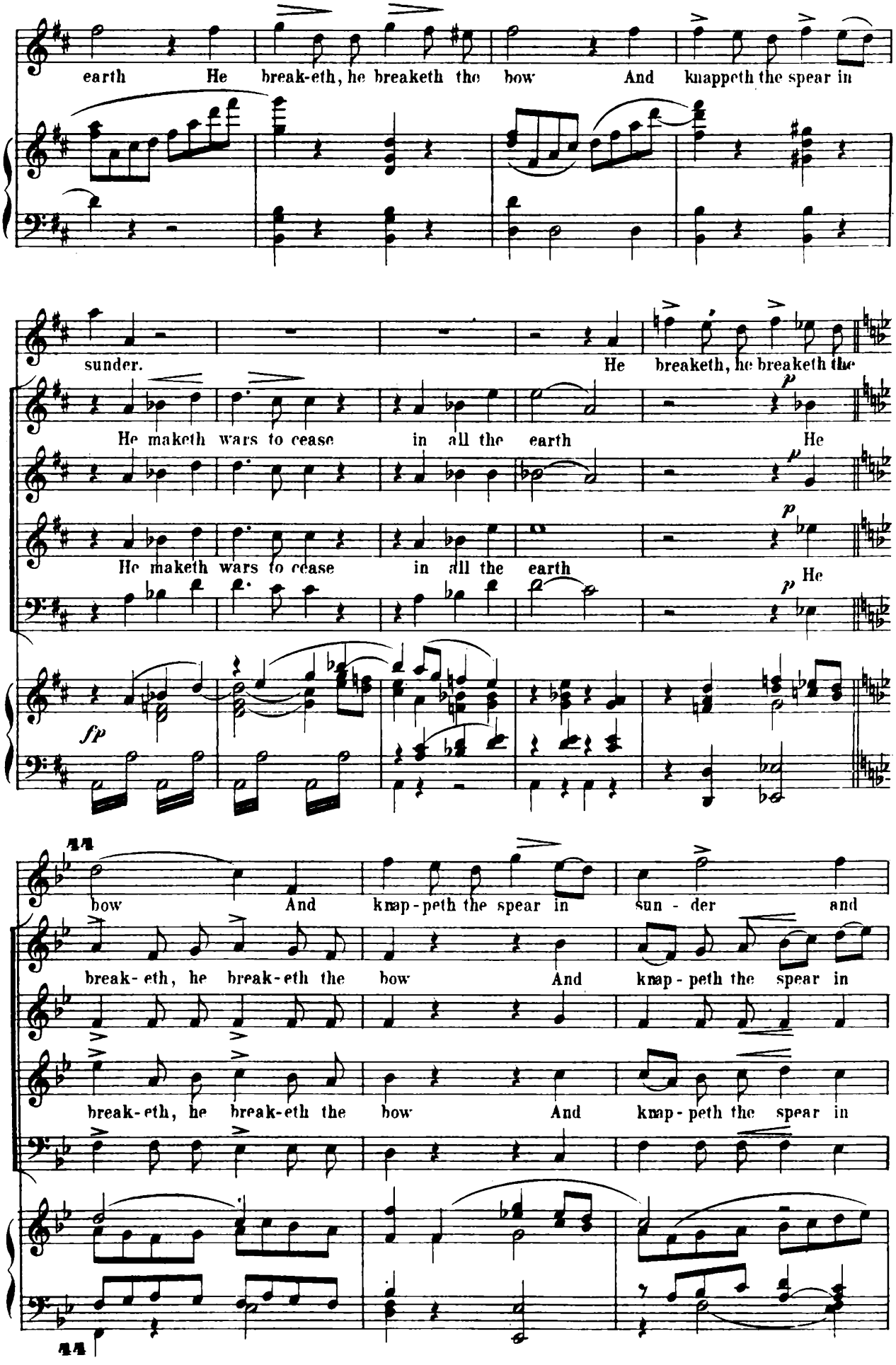
earth He break-eth, he breaketh the bow And knappeth the spear in
sunder. He breaketh, he breaketh the
He maketh wars to cease in all the earth He
He maketh wars to cease in all the earth He
fp
11
bow And knap-peth the spear in sun - der and
break- eth, he break-eth the bow And knap - peth the spear in
break-eth, he break-eth the bow And knap - peth the spear in
11

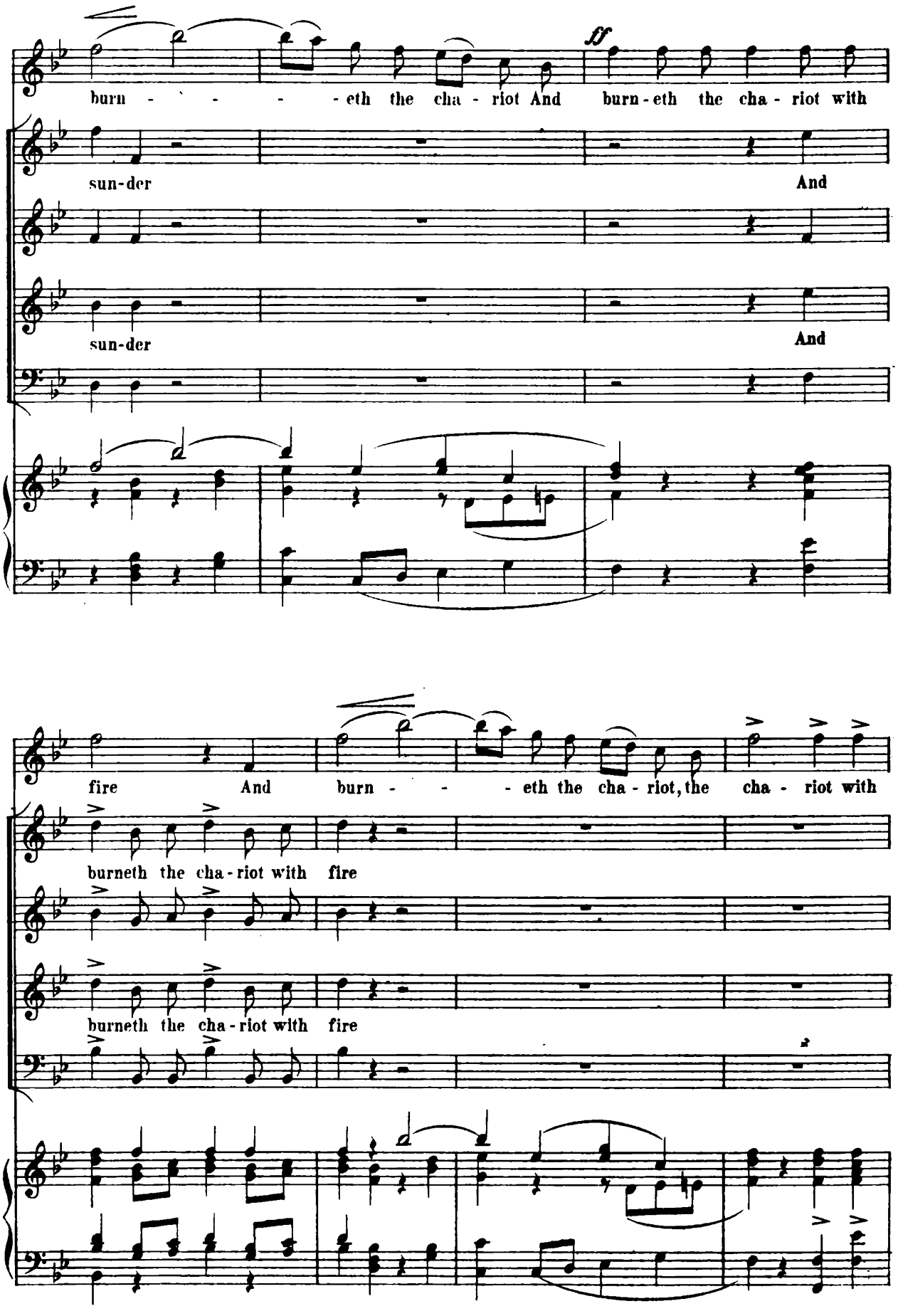
burn - - - - eth the cha - riot And burn-eth the cha - riot with
sun-der And
sun-der And
fire And burn - - - eth the cha - riot, the cha - riot with
burneth the cha-riot with fire
burneth the cha-riot with fire

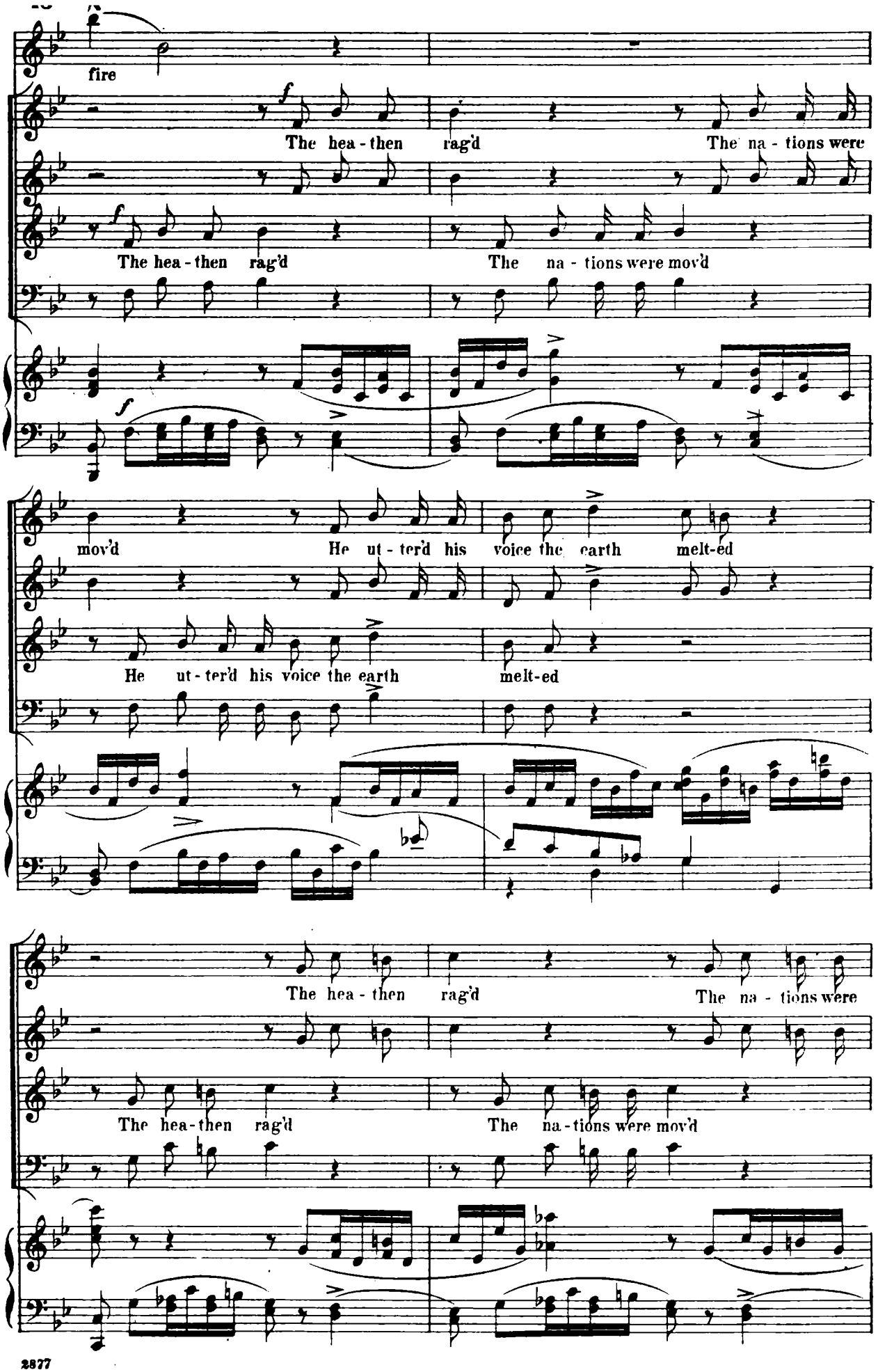
fire
The hea - then rag'd
The na - tions were
The hea - then rag'd
The na - tions were mov'd
mov'd
He ut - ter'd his voice the earth melt-ed
He ut - ter'd his voice the earth
melt-ed
The hea - then rag'd
The na - tions were
The hea - then rag'd
The na - tions were mov'd

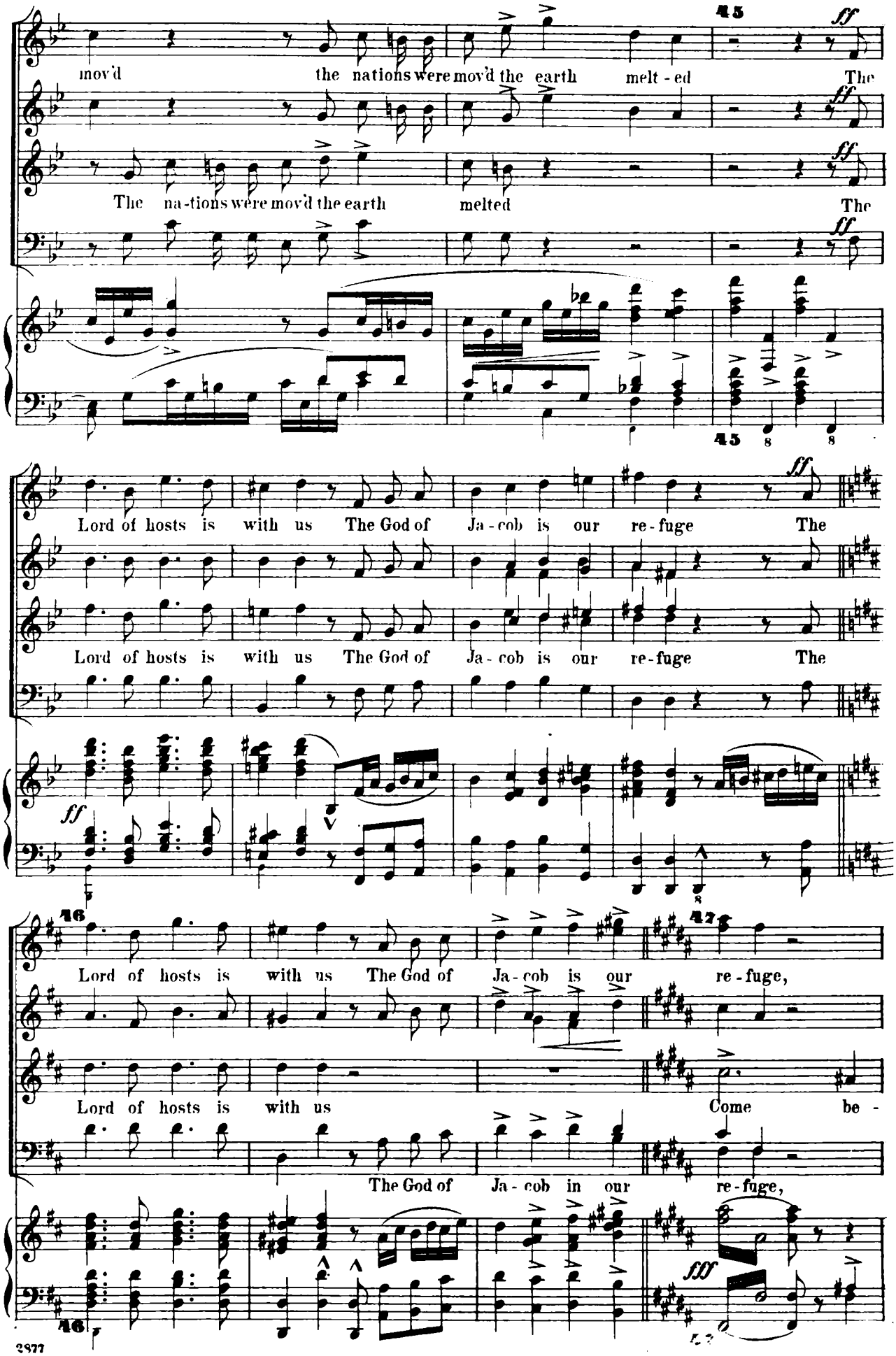
45
ff
mov'd the nations were mov'd the earth melt - ed The
The na-tions were mov'd the earth melted The
45
8
8
Lord of hosts is with us The God of Ja - cob is our re - fuge The
Lord of hosts is with us The God of Ja - cob is our re - fuge The
ff
46
47
Lord of hosts is with us The God of Ja - cob is our re - fuge,
Lord of hosts is with us Come be -
The God of Ja - cob in our re - fuge,
46
fff

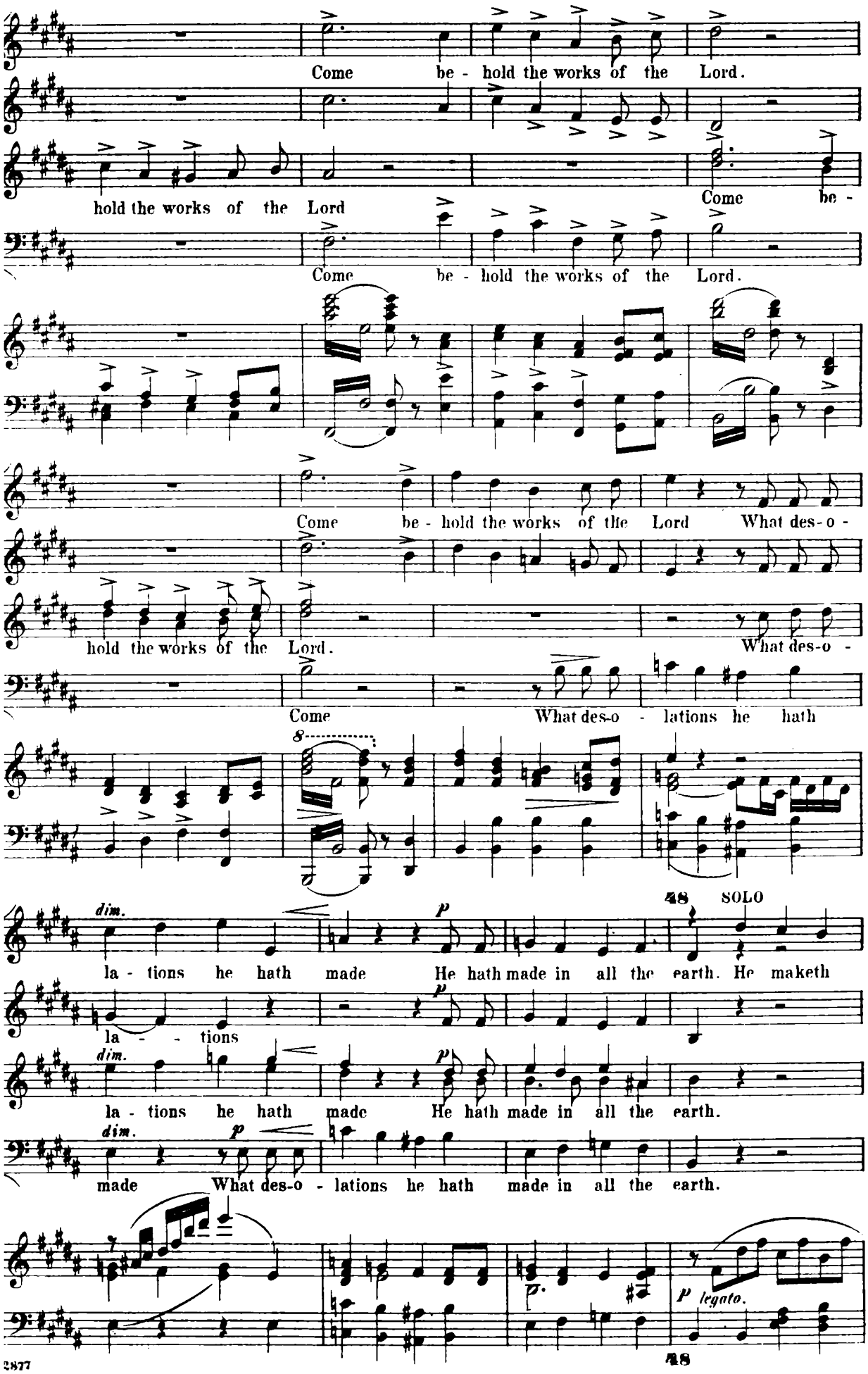
Come be - hold the works of the Lord.
hold the works of the Lord
Come be -
Come be - hold the works of the Lord.
Come be - hold the works of the Lord What des-o -
hold the works of the Lord.
What des-o -
Come
What des-o - lations he hath
dim.
la - tions he hath made
p
He hath made in all the earth. He maketh
48
SOLO
la - - tions
dim.
p
la - tions he hath made
He hath made in all the earth.
dim.
p
made
What des-o - lations he hath made in all the earth.
p legato.
48

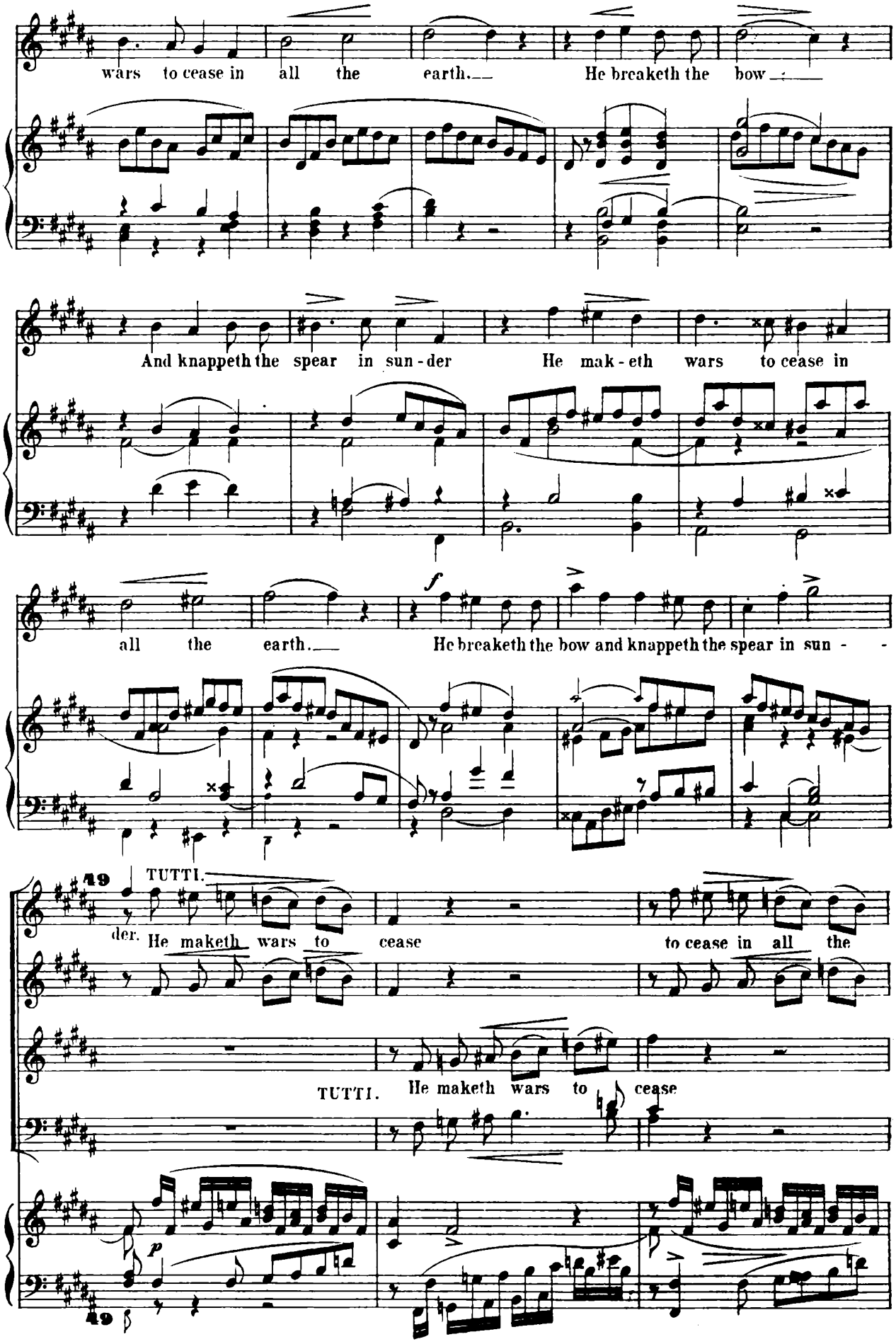
wars to cease in all the earth. He breaketh the bow
And knappeth the spear in sun-der He mak-eth wars to cease in
all the earth. He breaketh the bow and knappeth the spear in sun - -
49
TUTTI.
der. He maketh wars to cease to cease in all the
TUTTI. He maketh wars to cease
49

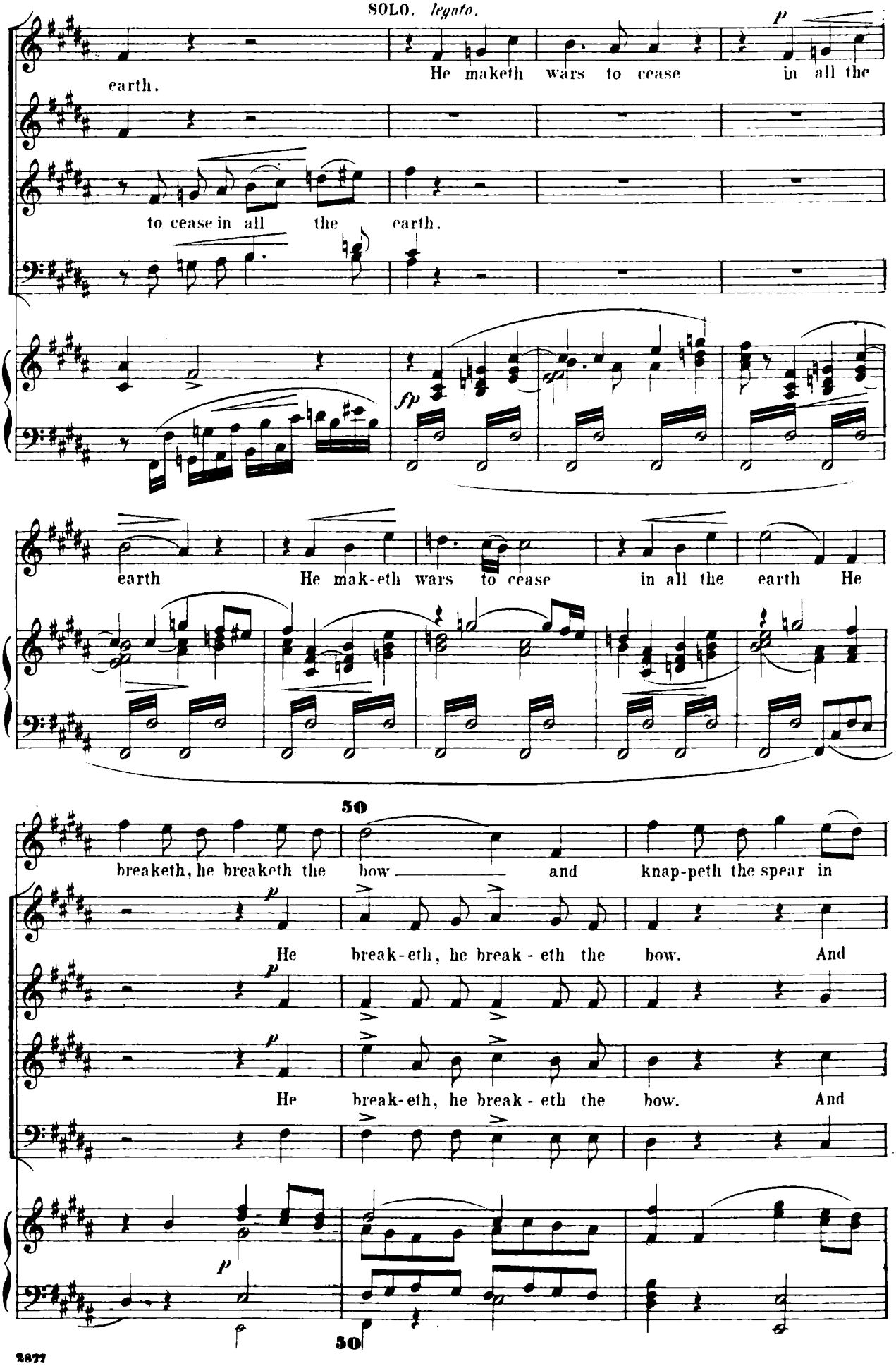
SOLO. legato.
earth.
He maketh wars to cease in all the
to cease in all the earth.
earth He mak-eth wars to cease in all the earth He
50
breaketh, he breaketh the bow and knap-peth the spear in
He break-eth, he break-eth the bow. And
He break-eth, he break-eth the bow. And
50

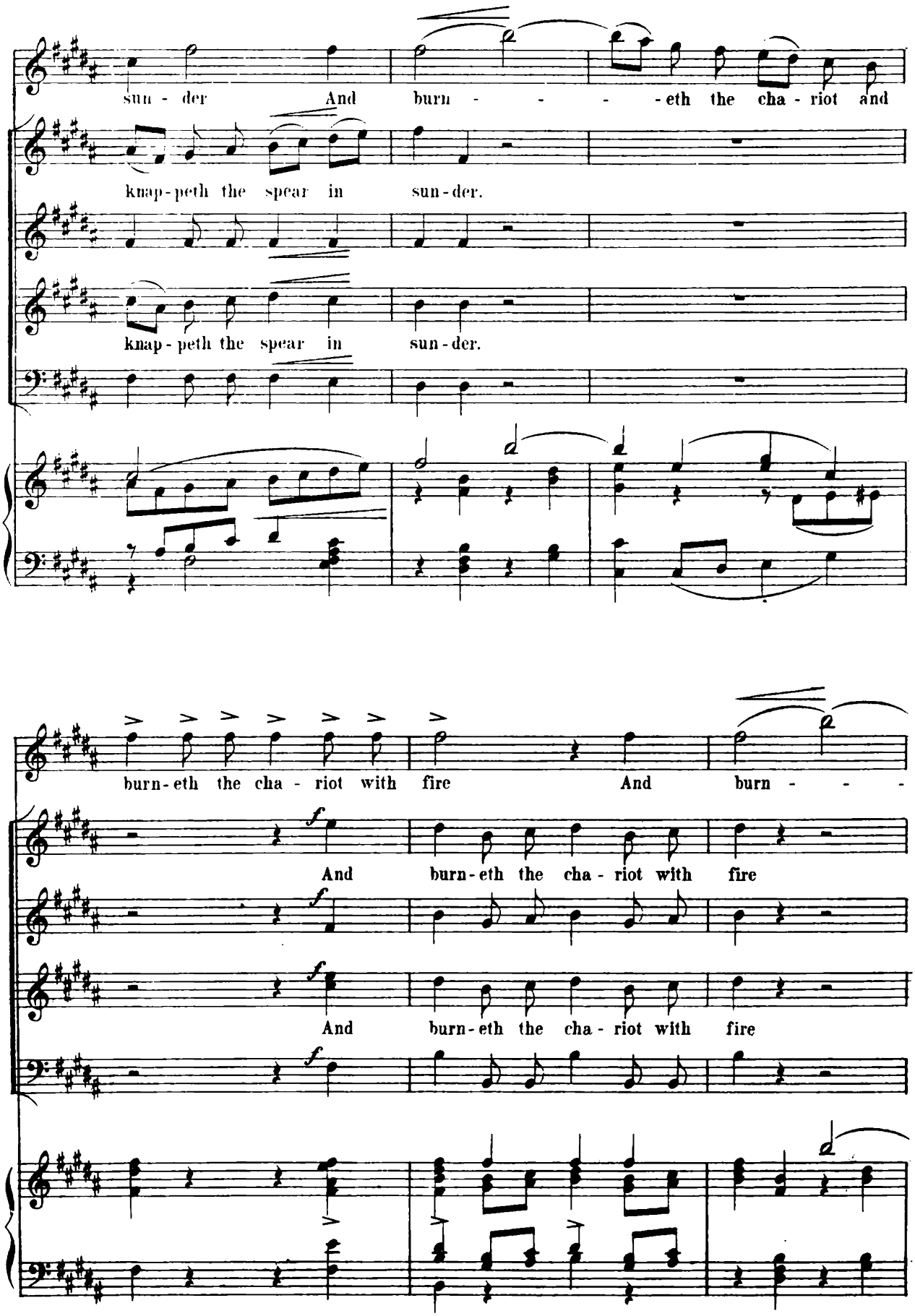
sun - der And burn - - - - eth the cha - riot and
knap - peth the spear in sun - der.
knap - peth the spear in sun - der.
burn - eth the cha - riot with fire And burn - - -
And burn - eth the cha - riot with fire
And burn - eth the cha - riot with fire

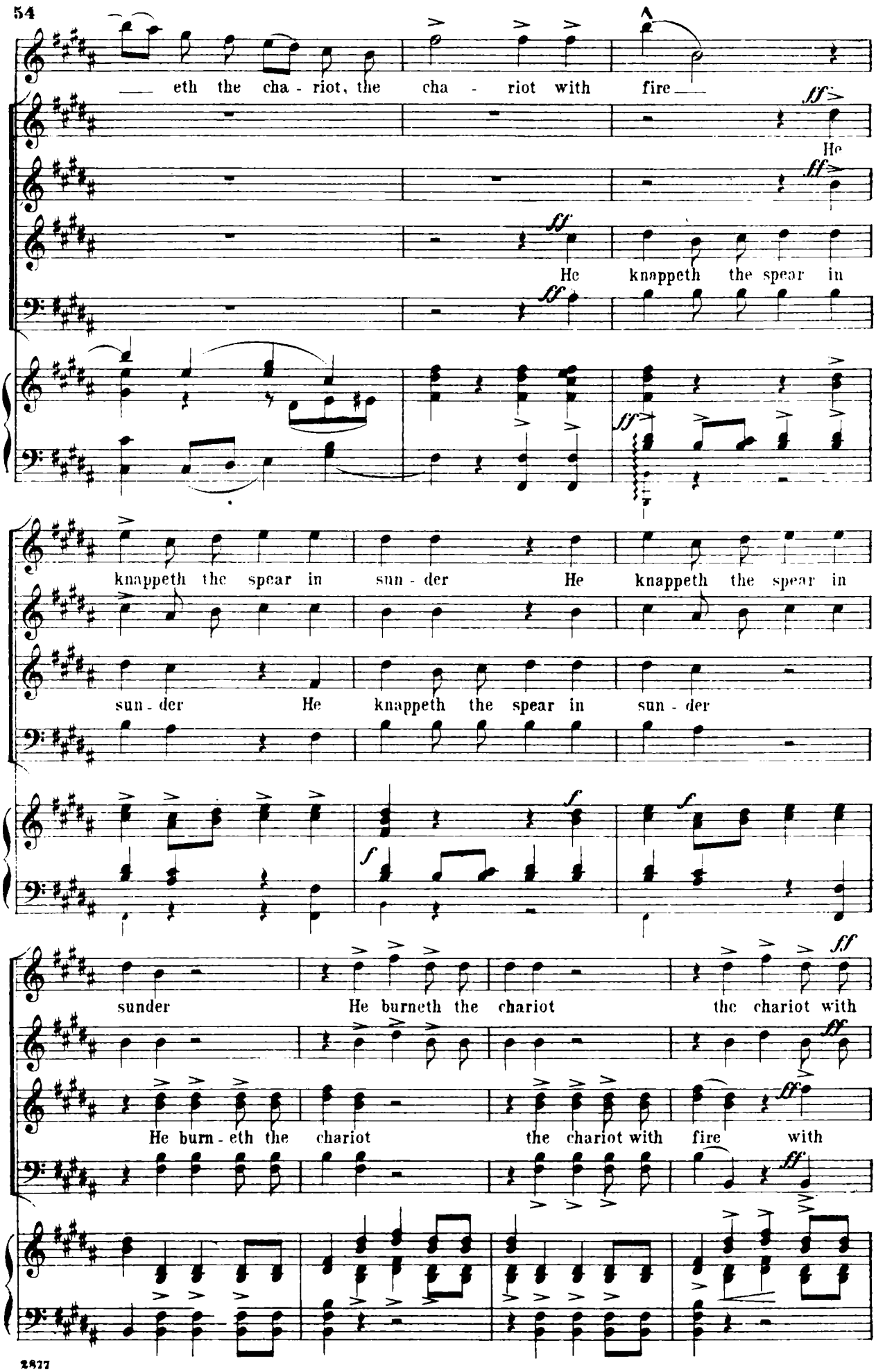
eth the cha - riot, the cha - riot with fire
He
He knappeth the spear in
knappeth the spear in sun - der He knappeth the spear in
sun - der He knappeth the spear in sun - der
sunder He burneth the chariot the chariot with
He burn - eth the chariot the chariot with fire with

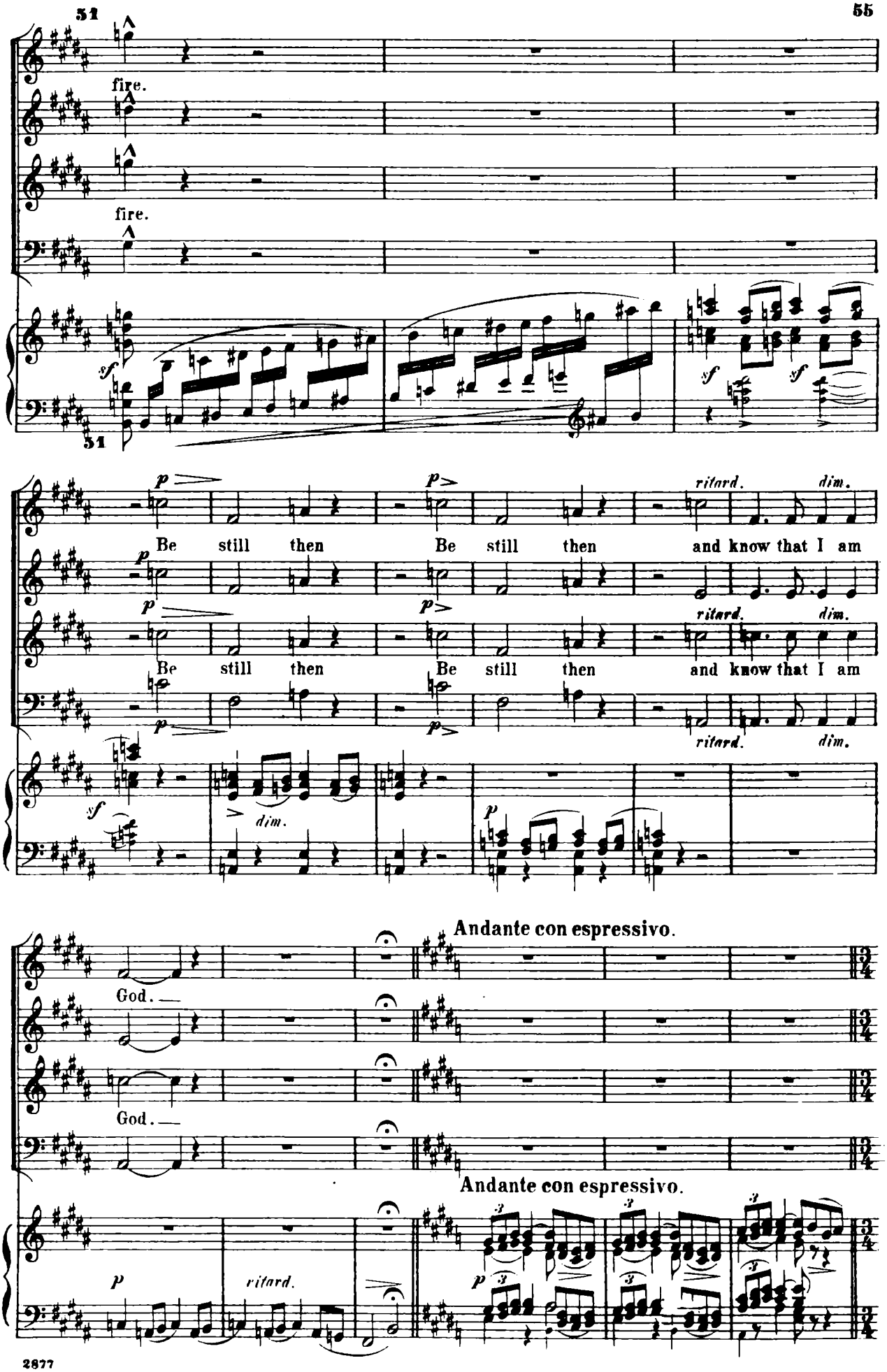
fire.
fire.
sf
sf
sf
51
p
p
ritard.
dim.
Be still then Be still then and know that I am
Be still then Be still then and know that I am
sf
dim.
p
Andante con espressivo.
God.
God.
Andante con espressivo.
p
ritard.
p

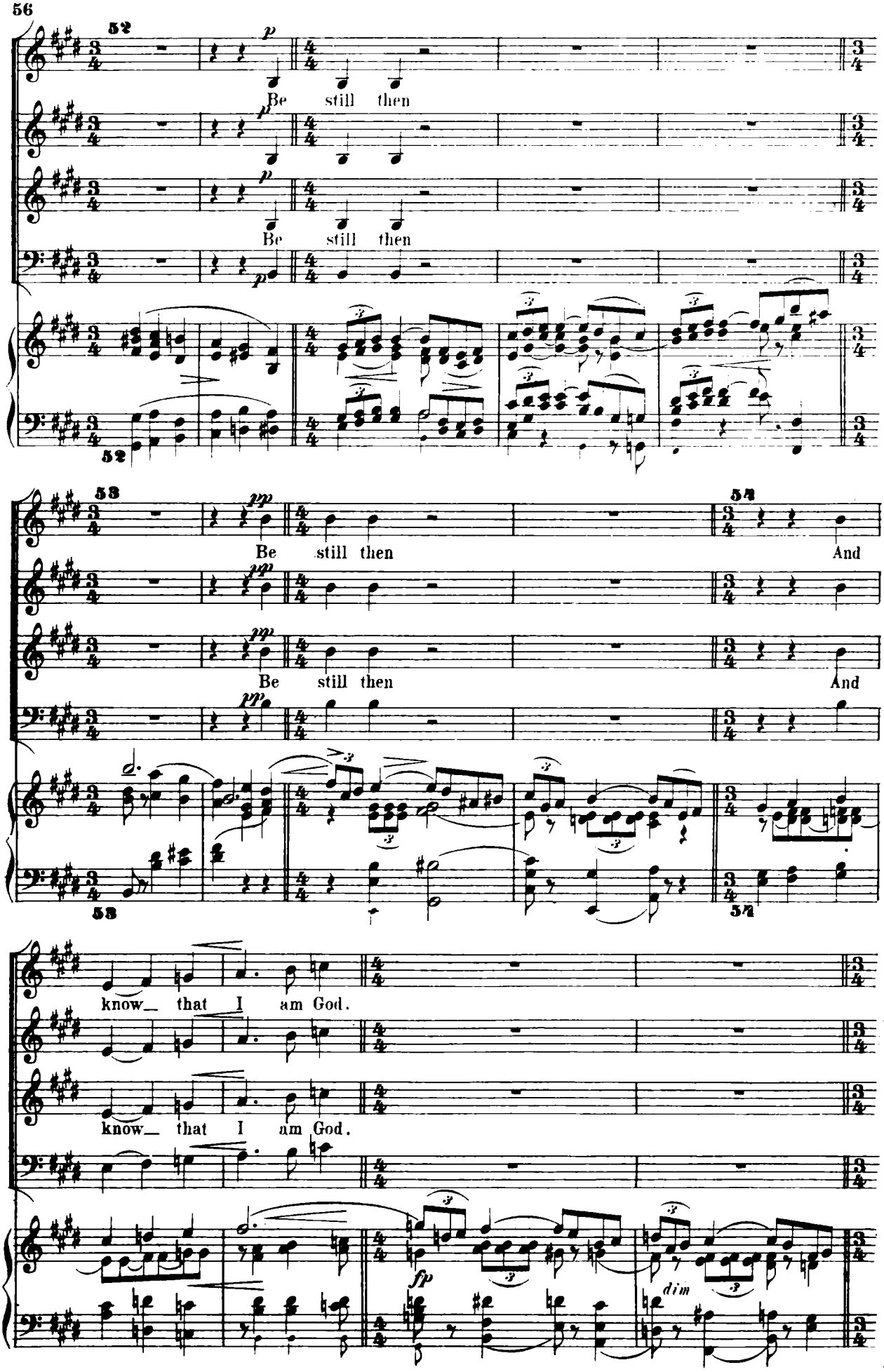
52
p
Be still then
Be still then
53
pp
Be still then
And
Be still then
And
know_ that I am God.
know_ that I am God.
fp
dim

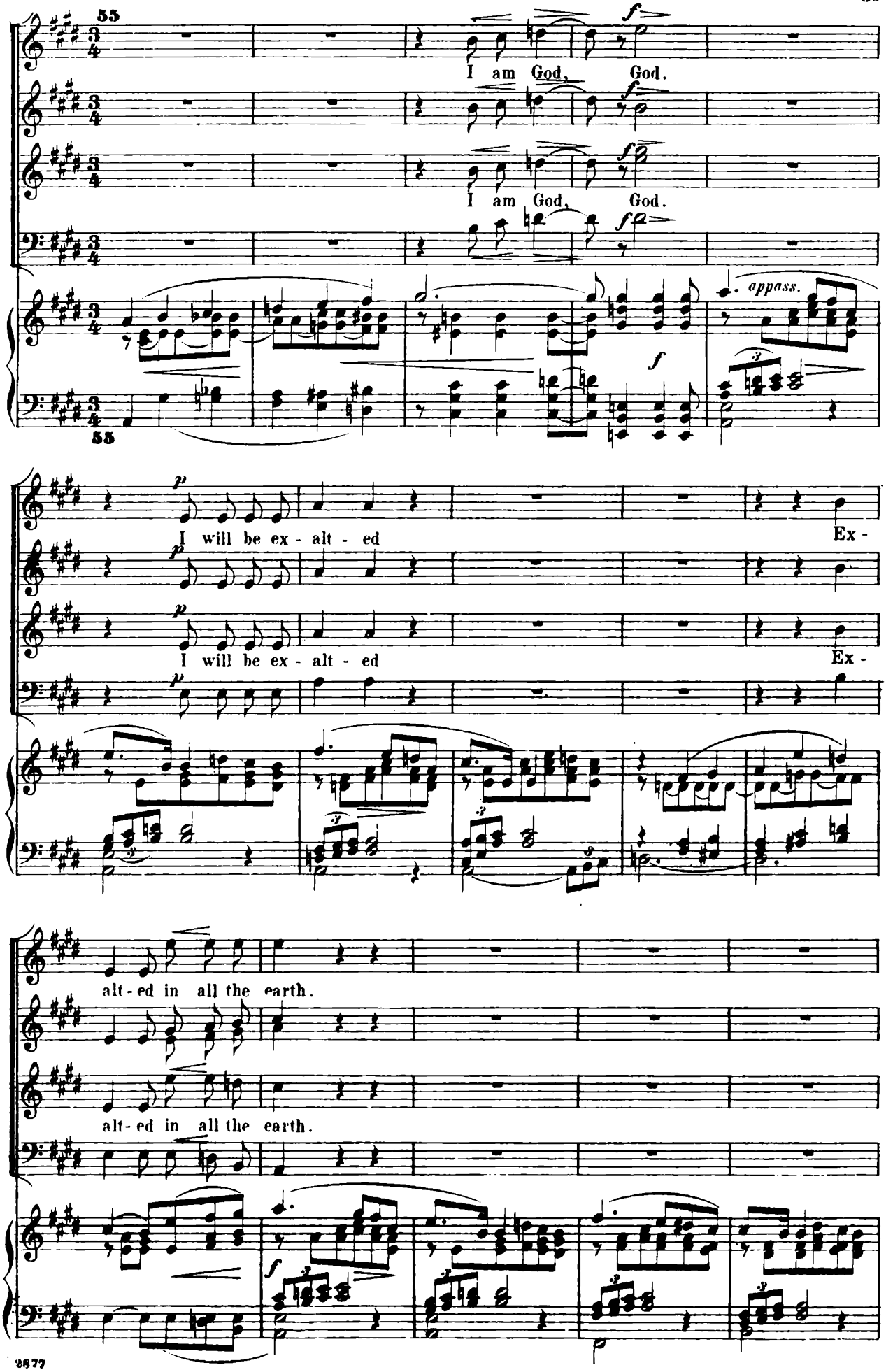
55
I am God, God.
I am God, God.
appass.
55
I will be ex - alt - ed
Ex -
I will be ex - alt - ed
Ex -
alt - ed in all the earth.
alt - ed in all the earth.

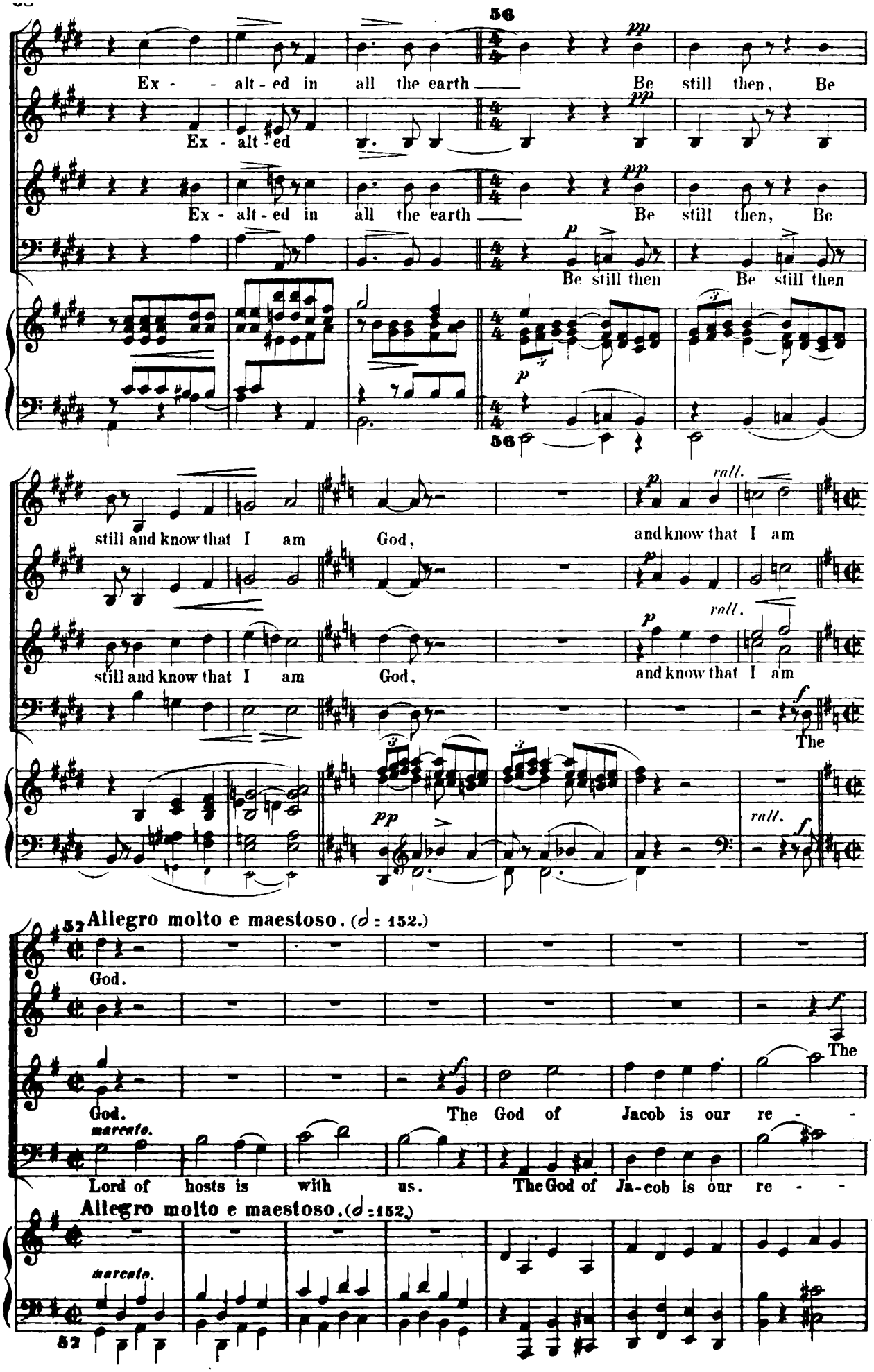
Ex - - alt - ed in all the earth — Be still then, Be
Ex - alt - ed
Ex - alt - ed in all the earth — Be still then, Be
Be still then Be still then
still and know that I am God, and know that I am
still and know that I am God, and know that I am
The
rall.
Allegro molto e maestoso. (𝅗𝅥 = 152.)
God.
The
God. The God of Jacob is our re - -
marcato.
Lord of hosts is with us. The God of Ja-cob is our re - -
Allegro molto e maestoso. (𝅗𝅥 = 152.)
marcato.

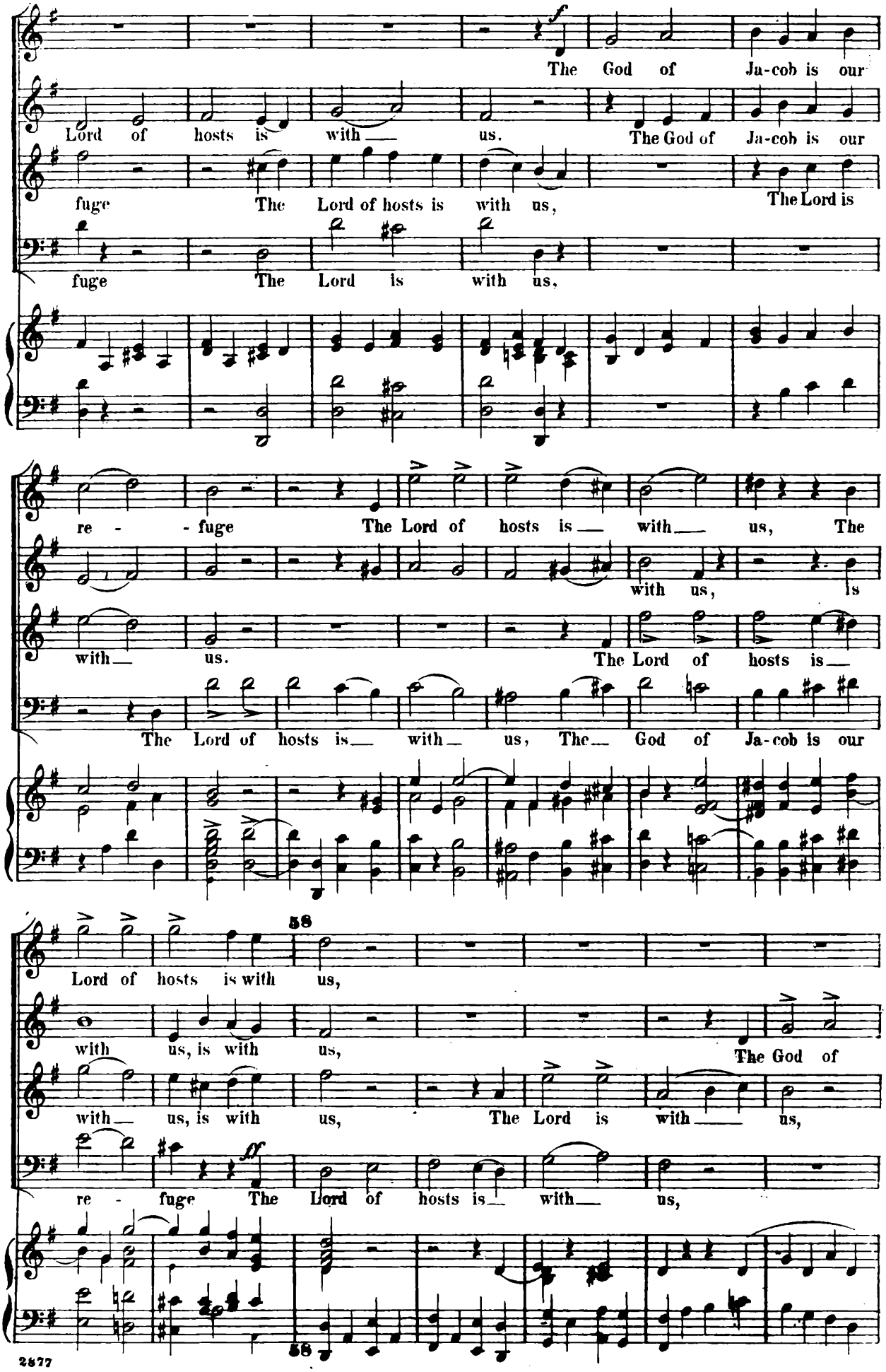
The God of Ja-cob is our
Lord of hosts is with us. The God of Ja-cob is our
fuge The Lord of hosts is with us, The Lord is
fuge The Lord is with us,
re - - fuge The Lord of hosts is with us, The
with us, Is
with us. The Lord of hosts is
The Lord of hosts is with us, The God of Ja-cob is our
58
Lord of hosts is with us,
with us, is with us, The God of
with us, is with us, The Lord is with us,
re - fuge The Lord of hosts is with us,
55

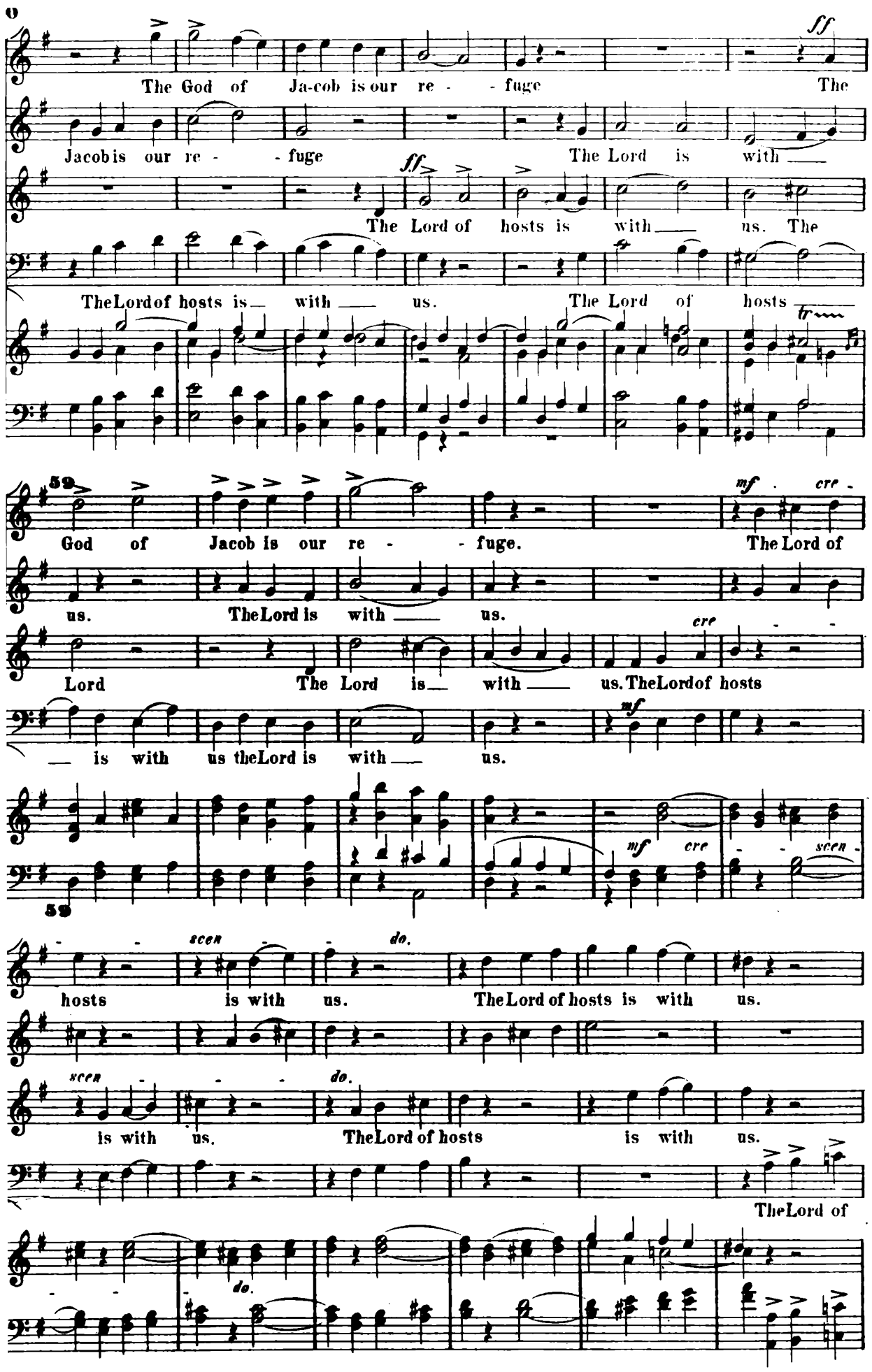
The God of Ja-cob is our re - - fuge
The Jacob is our re - - fuge
The Lord is with
The Lord of hosts is with us. The
The Lord of hosts is with us. The Lord of hosts
God of Jacob is our re - - fuge.
The Lord of us. The Lord is with us.
Lord The Lord is with us. The Lord of hosts
is with us the Lord is with us.
hosts is with us. The Lord of hosts is with us.
is with us. The Lord of hosts is with us.
The Lord of

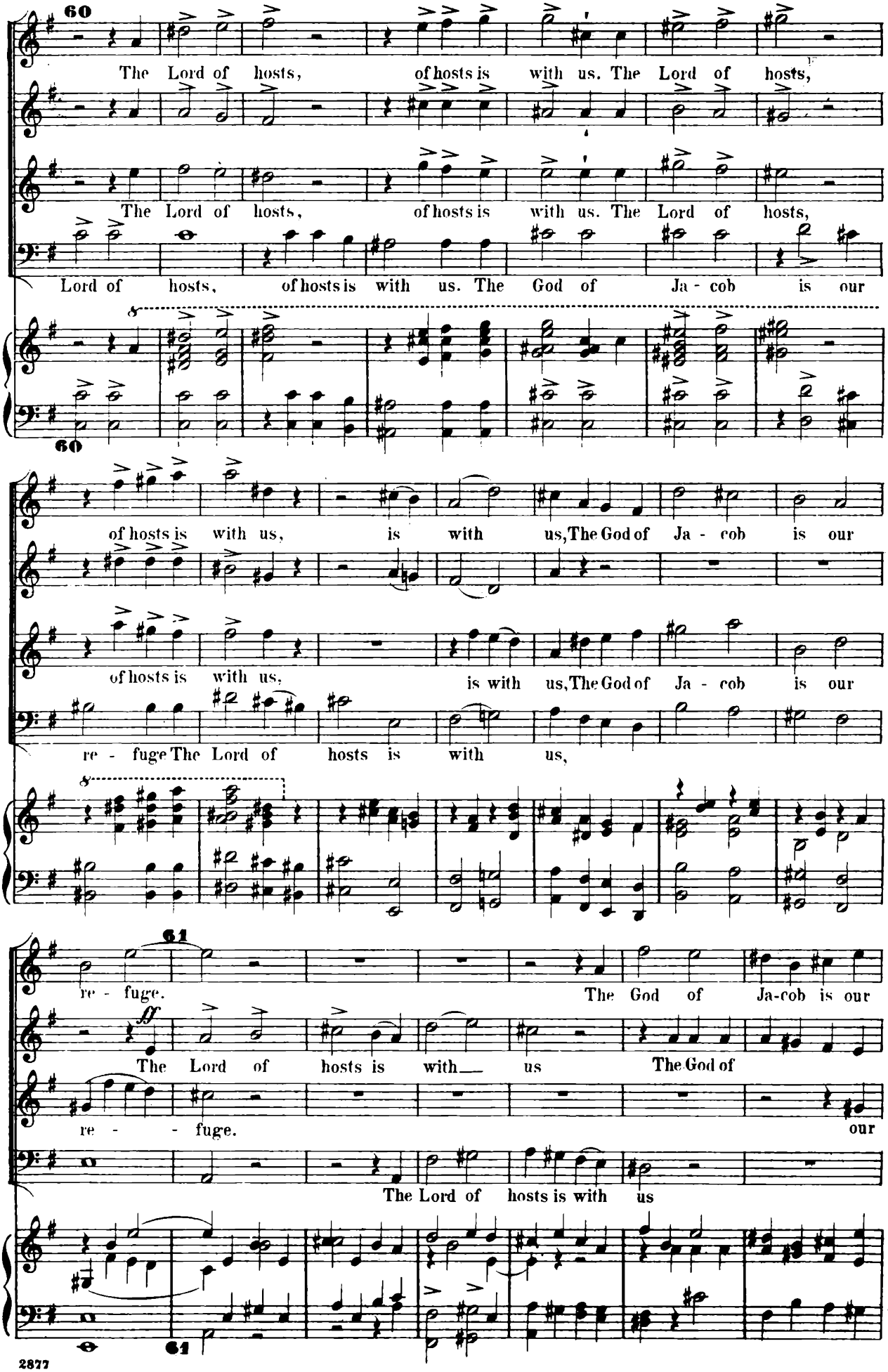
60
The Lord of hosts, of hosts is with us. The Lord of hosts,
The Lord of hosts, of hosts is with us. The Lord of hosts,
Lord of hosts, of hosts is with us. The God of Ja - cob is our
of hosts is with us, is with us, The God of Ja - cob is our
of hosts is with us, is with us, The God of Ja - cob is our
re - fuge The Lord of hosts is with us,
61
re - fuge. The God of Ja-cob is our
The Lord of hosts is with us The God of
re - fuge. our
The Lord of hosts is with us
61

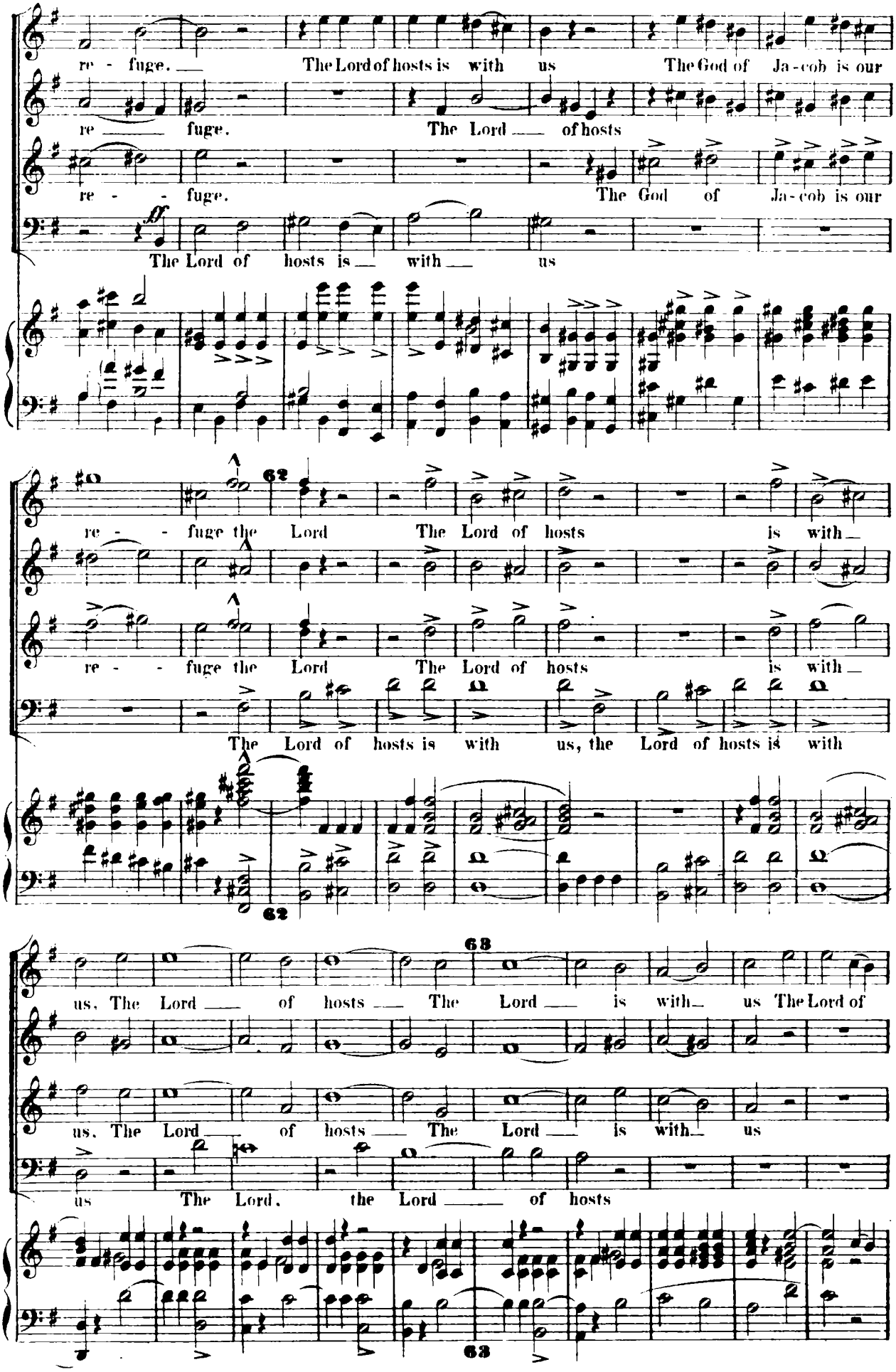
re - fuge. The Lord of hosts is with us The God of Ja-cob is our
re - fuge. The Lord of hosts
re - fuge. The God of Ja-cob is our
The Lord of hosts is with us
re - fuge the Lord The Lord of hosts is with
re - fuge the Lord The Lord of hosts is with
The Lord of hosts is with us, the Lord of hosts is with
62
us. The Lord of hosts The Lord is with us The Lord of
us. The Lord of hosts The Lord is with us
us The Lord, the Lord of hosts
63

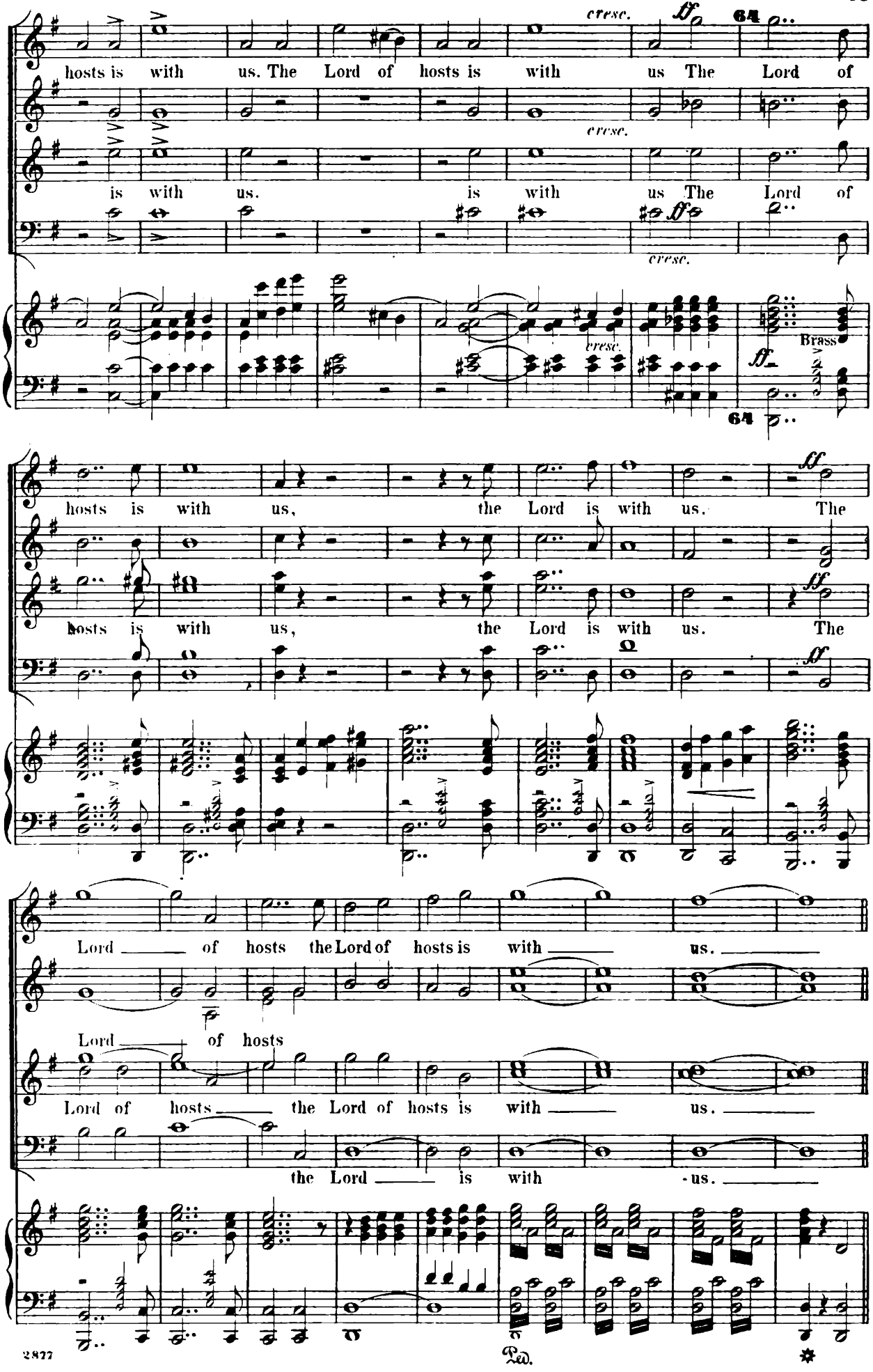
hosts is with us. The Lord of hosts is with us The Lord of
is with us. is with us The Lord of
cresc.
ff
64
Brass
hosts is with us, the Lord is with us. The
Lord of hosts the Lord of hosts is with us.
Lord of hosts
Lord of hosts the Lord of hosts is with us.
the Lord is with us.
Ped.
2877

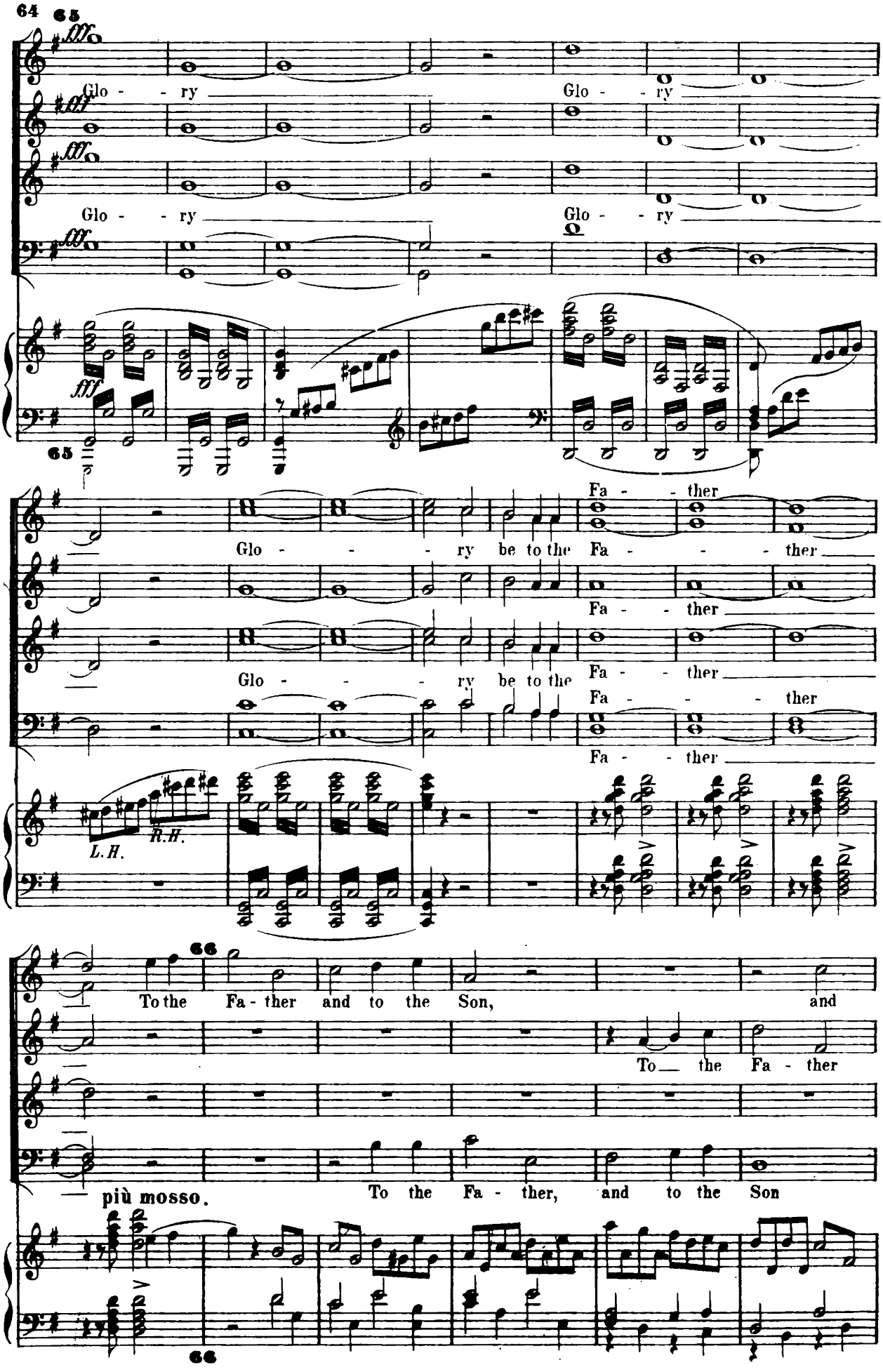
64
65
fff
Glo - - ry
Glo - - ry
Glo - - ry
Glo - - ry
fff
65
Glo - - - - ry be to the Fa - - - - ther
Fa - - ther
Glo - - - - ry be to the Fa - - - - ther
Fa - - ther
Fa - - - - ther
Fa - - ther
L.H.
R.H.
66
To the Fa - ther and to the Son, and
To the Fa - ther
più mosso.
To the Fa - ther, and to the Son
66

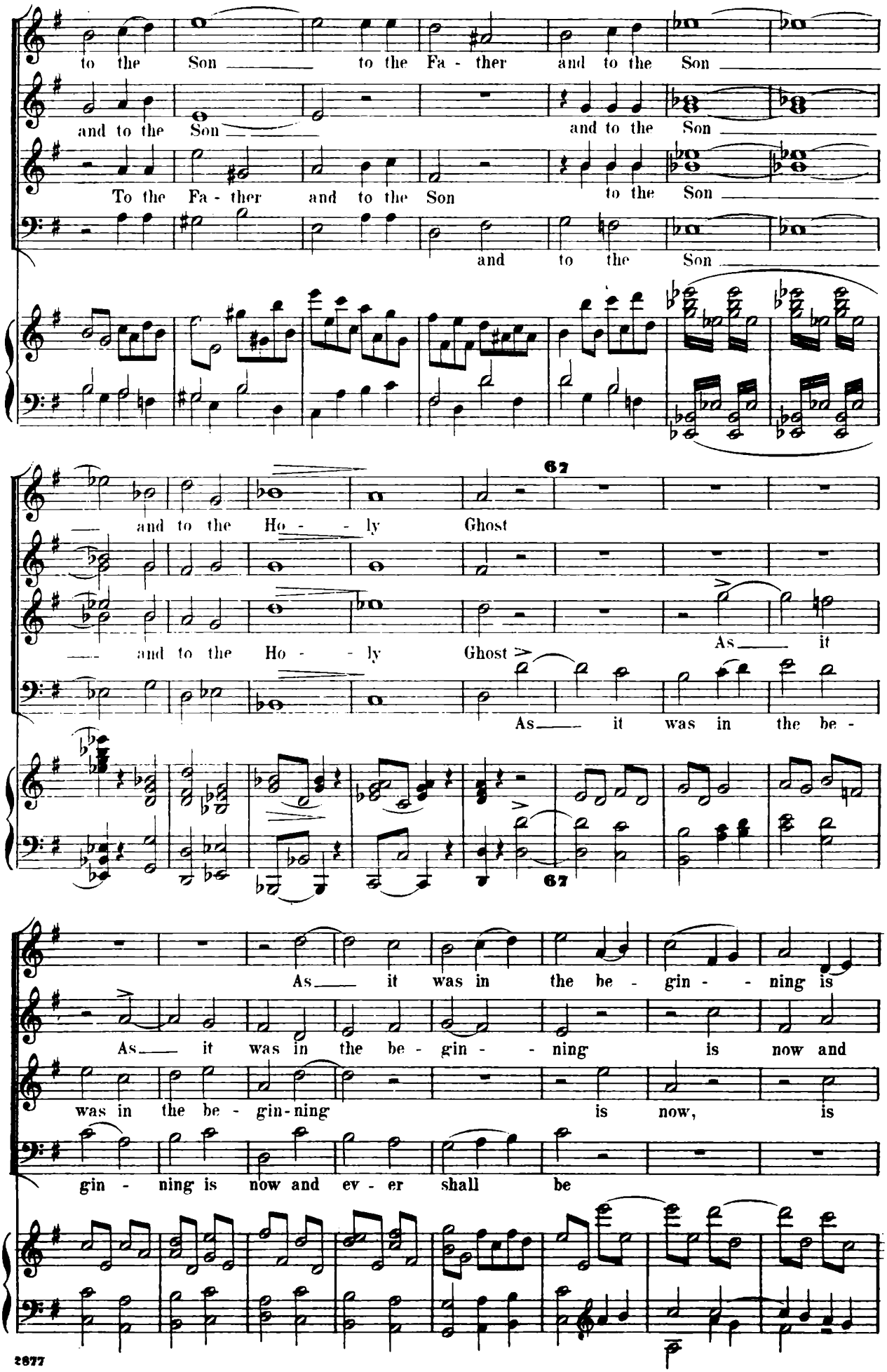
to the Son to the Fa - ther and to the Son
and to the Son and to the Son
To the Fa - ther and to the Son to the Son
and to the Son
67
and to the Ho - - ly Ghost
and to the Ho - - ly Ghost
As it
As it was in the be -
67
As it was in the be - gin - - ning is
As it was in the be - gin - - ning is now and
was in the be - gin-ning is now, is
gin - ning is now and ev - er shall be

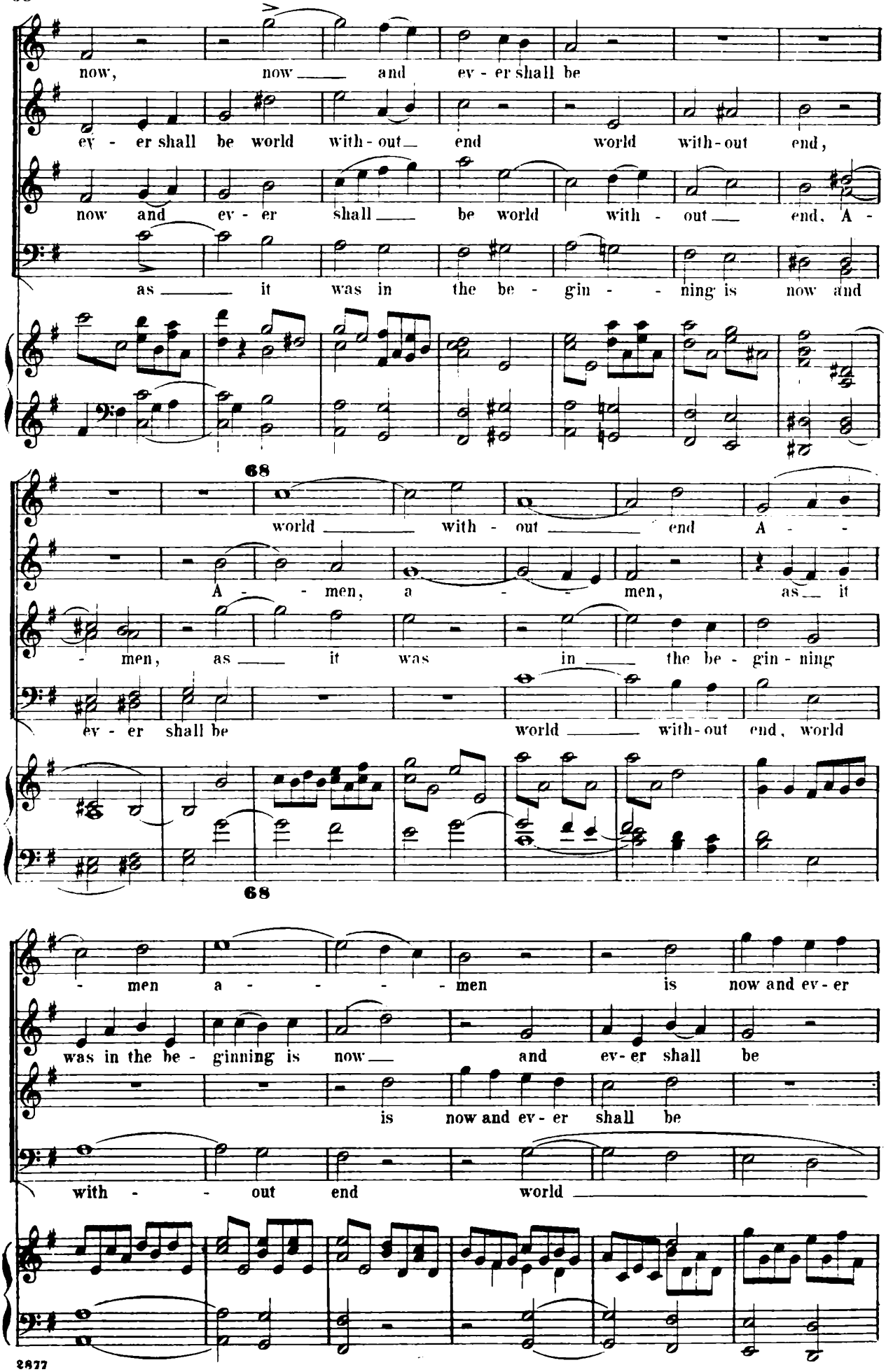
now, now and ev - er shall be
ev - er shall be world with - out end world with - out end,
now and ev - er shall be world with - out end, A -
as it was in the be - gin - ning is now and
68
world with - out end A -
A - men, a - men, as it
- men, as it was in the be - gin - ning
ev - er shall be world with - out end, world
68
- men a - - - men is now and ev - er
was in the be - ginning is now and ev - er shall be
is now and ev - er shall be
with - out end world

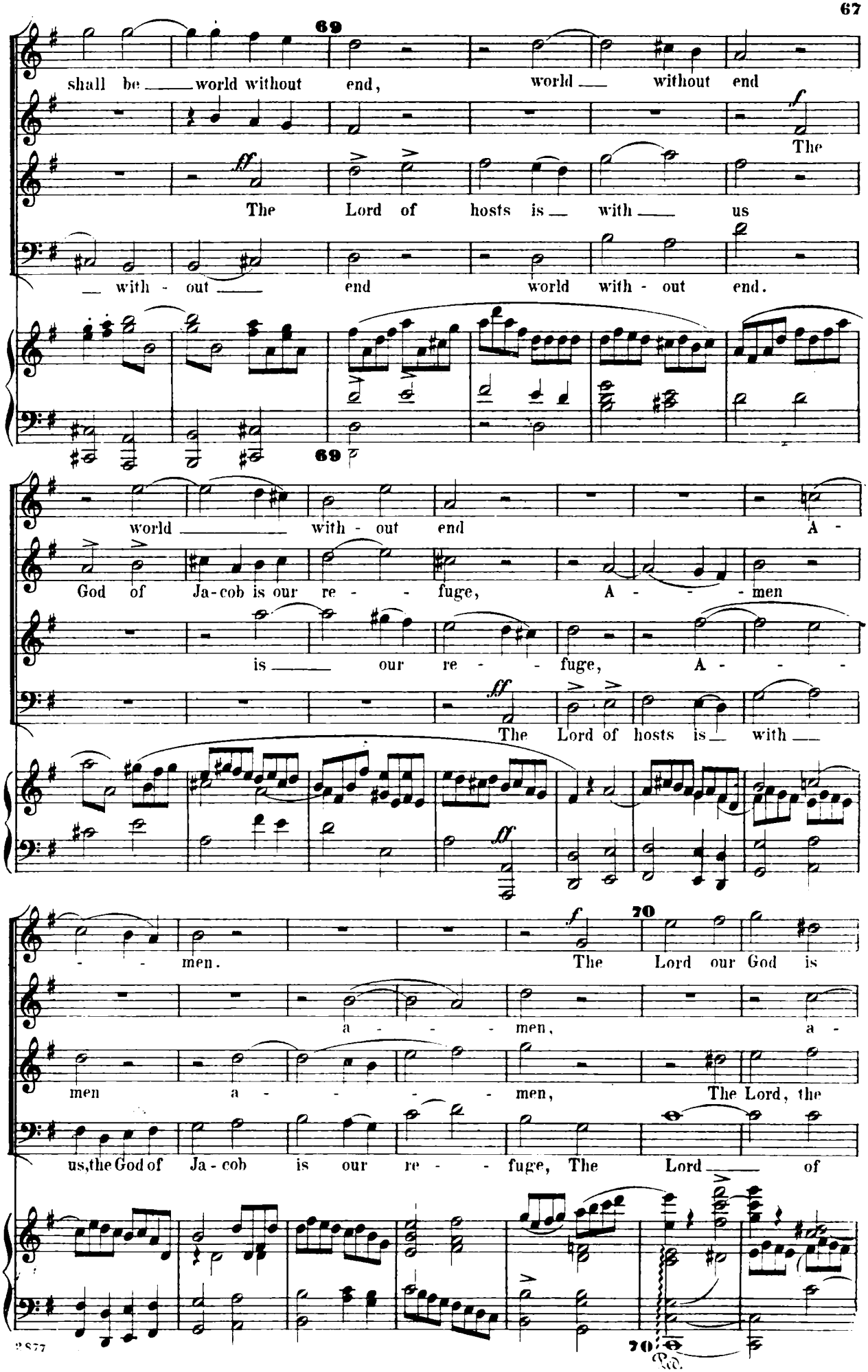
69
shall be ___ world without end, world ___ without end
The
The Lord of hosts is ___ with ___ us
___ with - out ___ end world with - out end.
69
world ___ with - out end A -
God of Ja-cob is our re - - fuge, A - - - men
is ___ our re - - fuge, A - - -
The Lord of hosts is ___ with ___
- - men. The Lord our God is
70
a - - - men, a -
men a - - - - men, The Lord, the
us, the God of Ja - cob is our re - - fuge, The Lord ___ of
70
Ped.

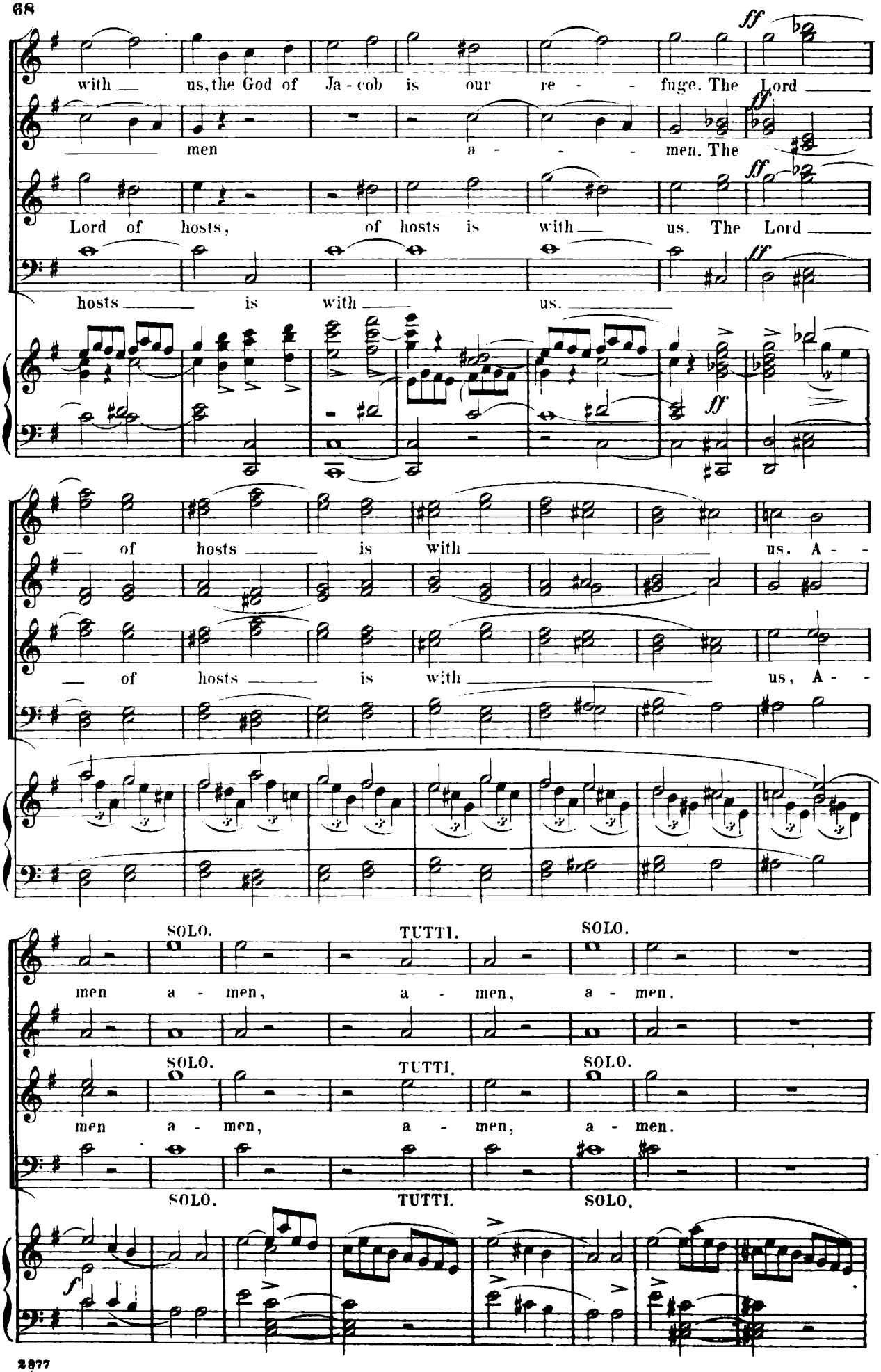
ff
with us, the God of Ja - cob is our re - - - fuge. The Lord
men a - - - men. The
Lord of hosts, of hosts is with us. The Lord
hosts is with us.
ff
of hosts is with us. A - -
of hosts is with us, A - -
SOLO. TUTTI. SOLO.
men a - men, a - men, a - men.
SOLO. TUTTI. SOLO.
men a - men, a - men, a - men.
SOLO. TUTTI. SOLO.
f

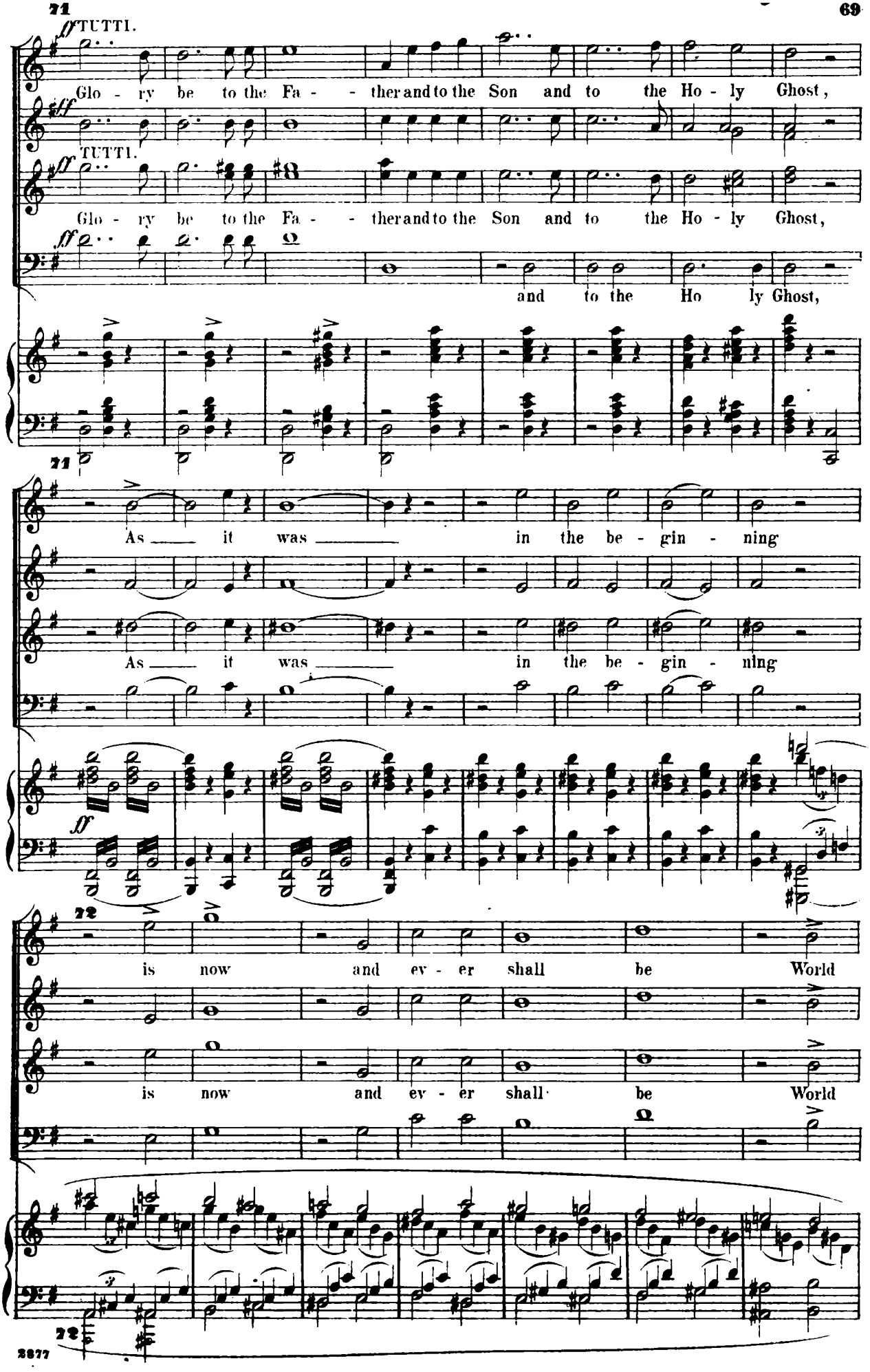
ff TUTTI.
Glo - ry be to the Fa - - ther and to the Son and to the Ho - ly Ghost,
fff
TUTTI.
ff
Glo - ry be to the Fa - - ther and to the Son and to the Ho - ly Ghost,
ff
and to the Ho ly Ghost,
21
As it was in the be - gin - ning
As it was in the be - gin - ning
ff
22
is now and ev - er shall be World
is now and ev - er shall be World
22

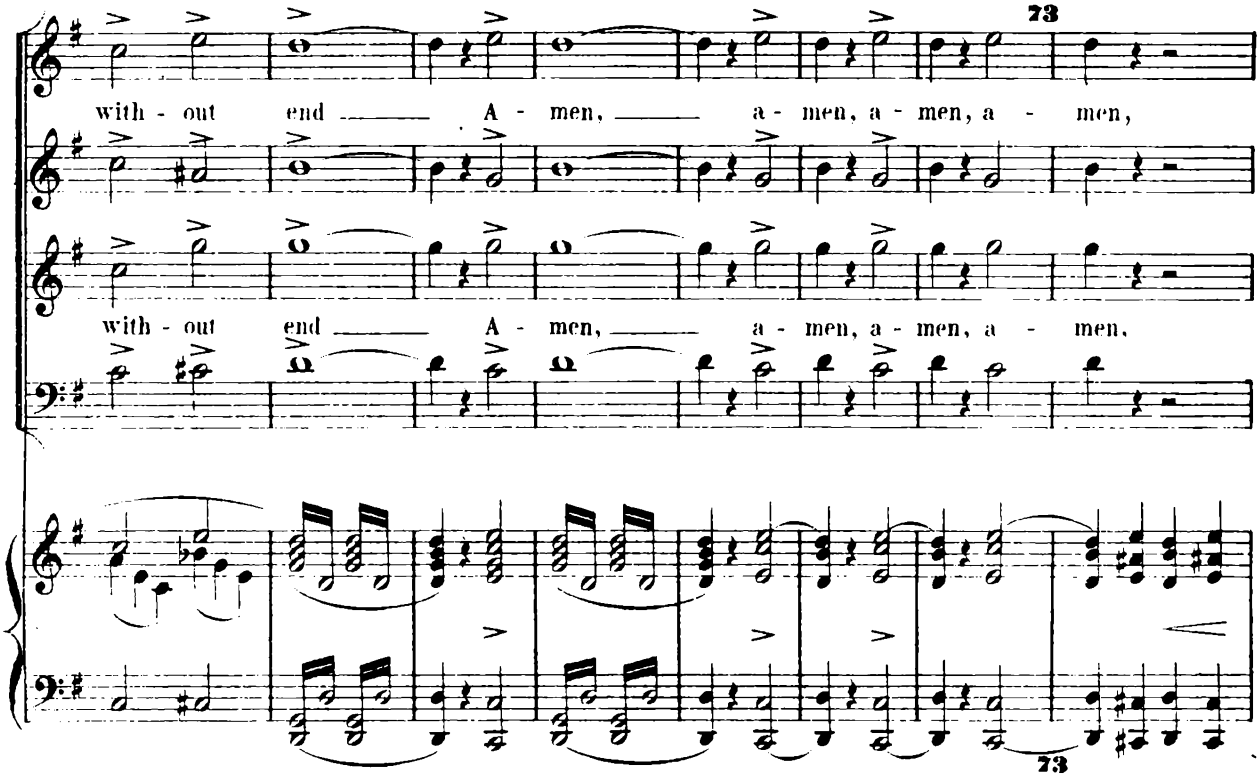
with - out end A - men, a - men, a - men, a - men,
with - out end A - men, a - men, a - men, a - men,
73
73

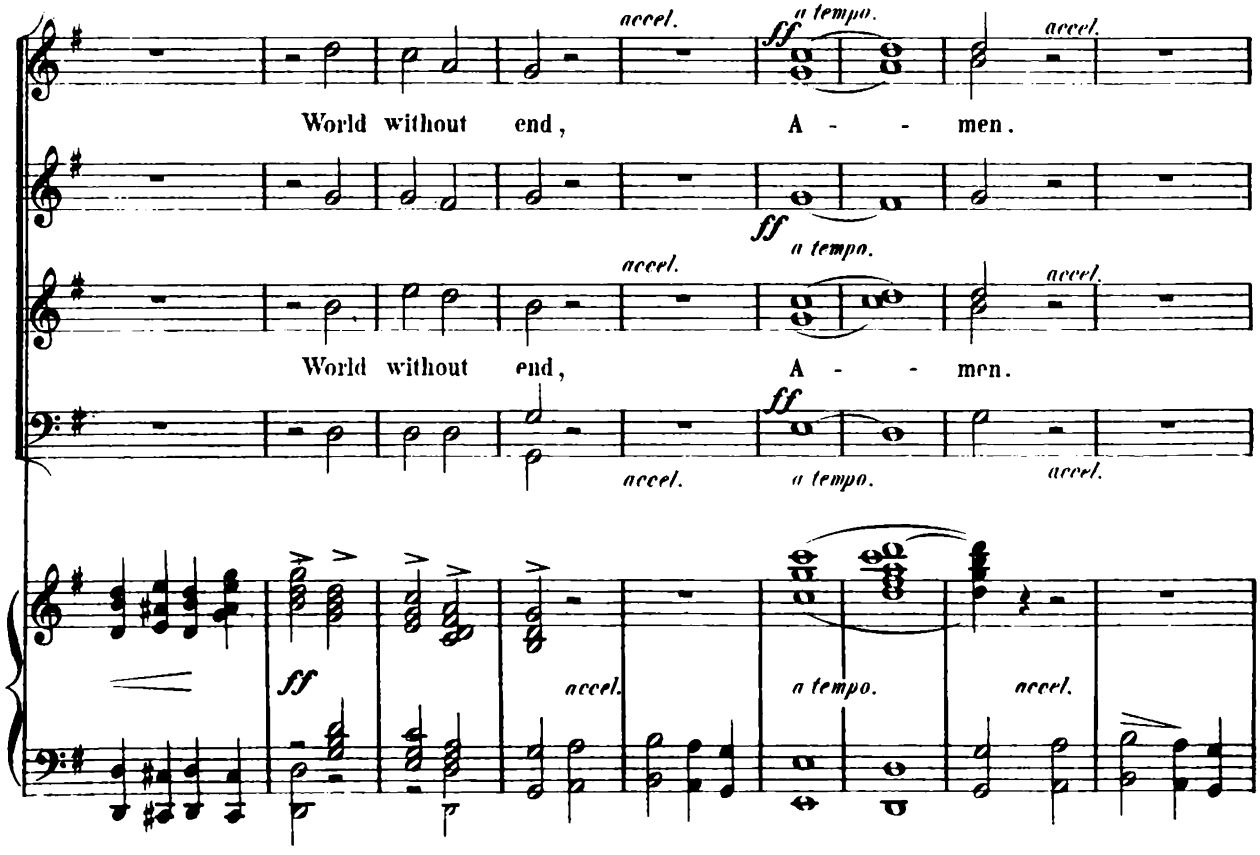
World without end, A - men.
World without end, A - men.
accel.
a tempo.
ff
accel.

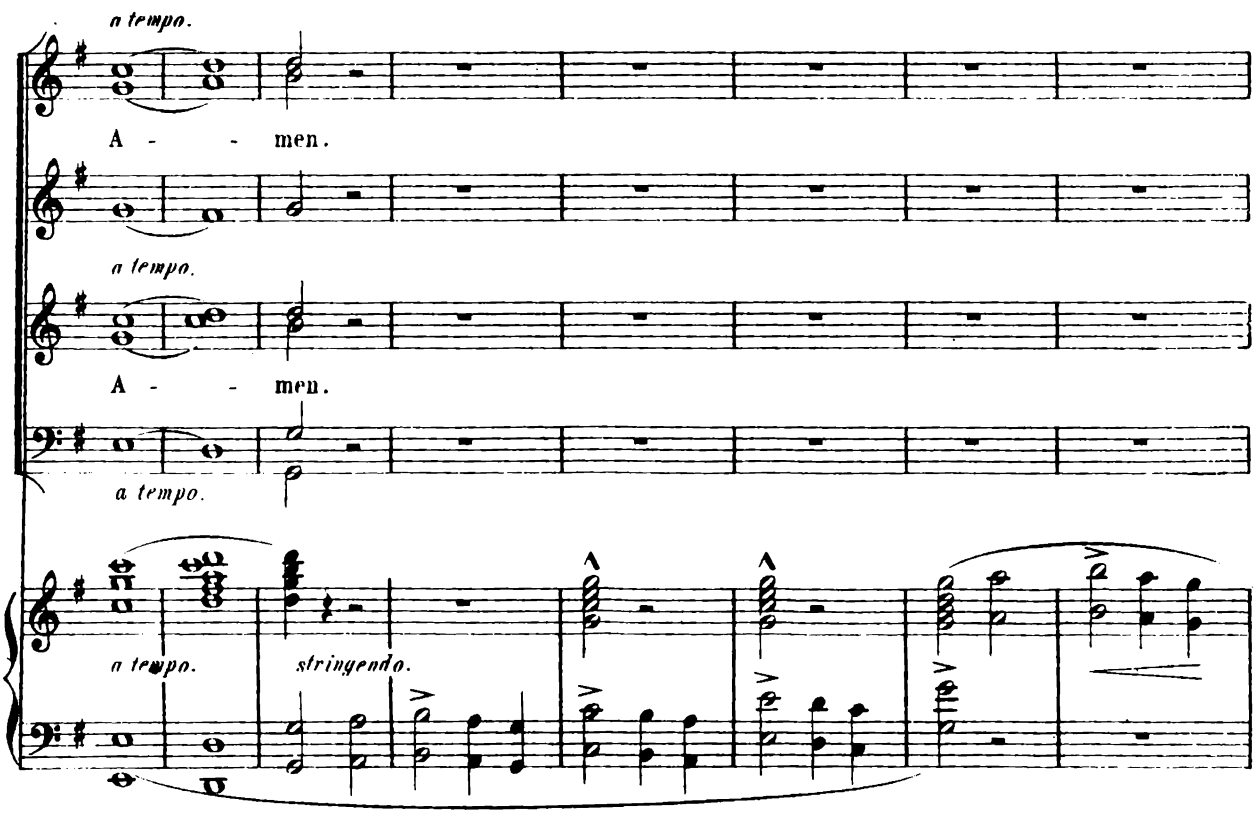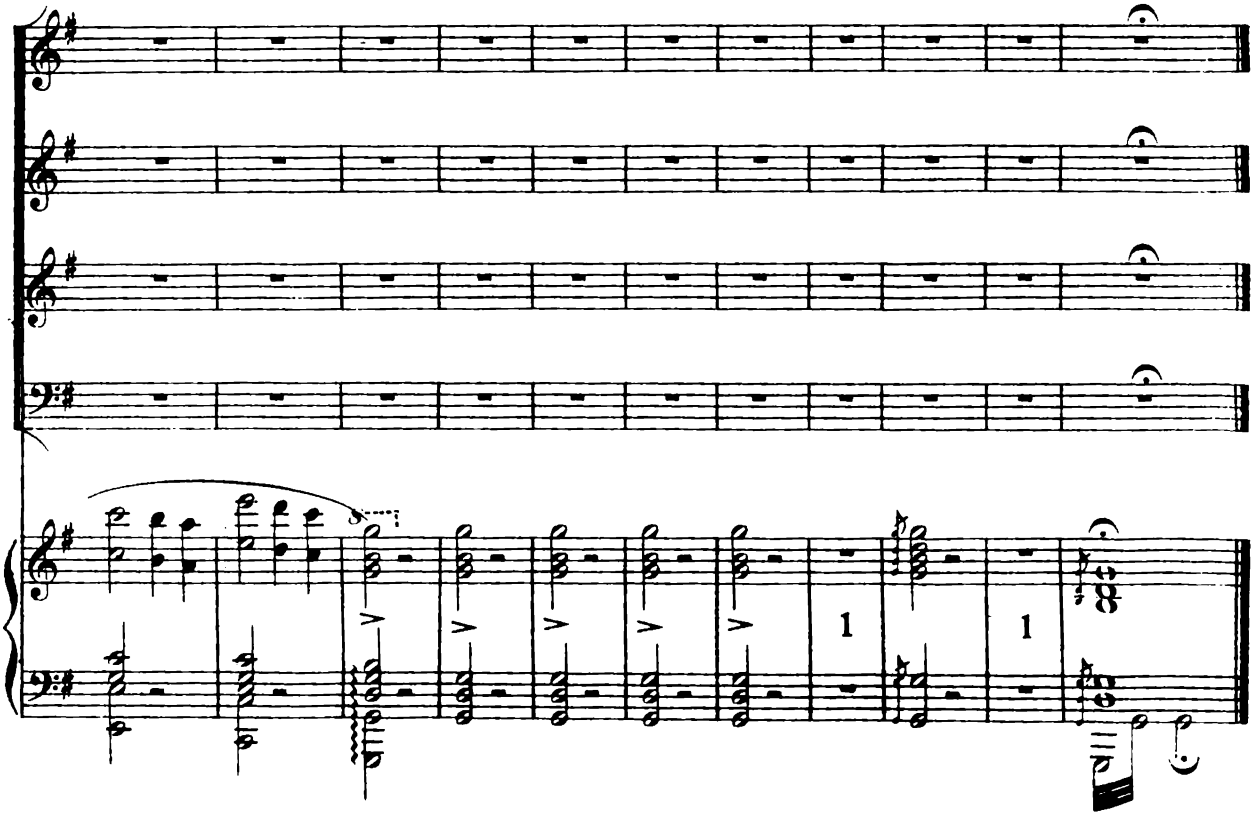
a tempo.
A - - men.
a tempo.
A - - men.
a tempo.
a tempo.
stringendo.