

Violin I

Felix Mendelssohn Bartholdy

Sinfonia VIII D-Dur

Violin I

Sinfonia VIII D-Dur

Felix Mendelssohn Bartholdy

Adagio e Grave ♩ = 52

71 Solo
dolce

77

83
p

89

95
f

99

104
tr~~~~~

109
f

115
dim. *p*

121
p

127
p

136

143

f

148

153

156

ff

161

166

171

175

178

p

181

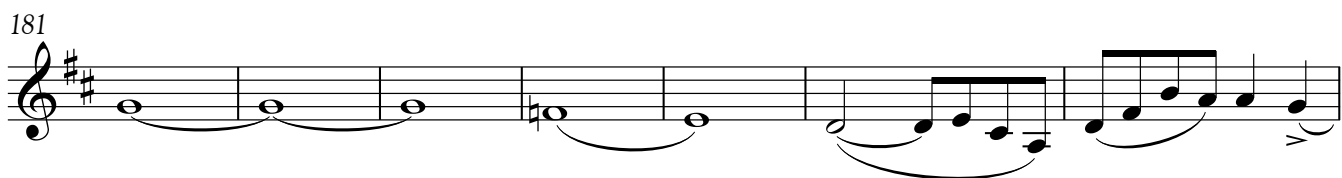

188

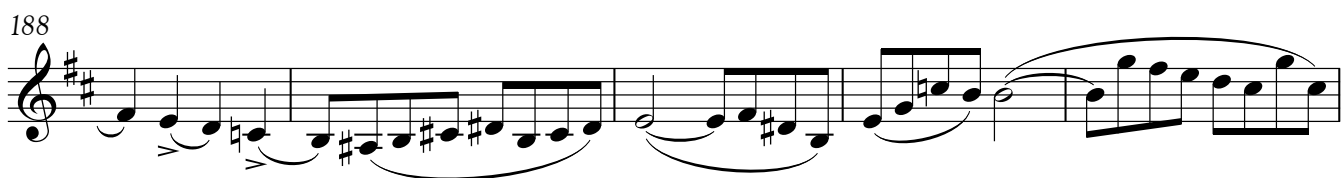

193

197

201

206

211

215

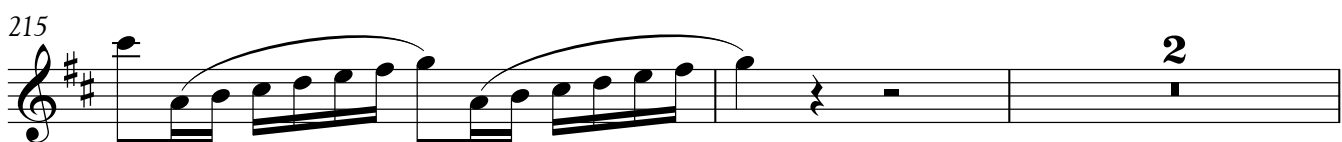

219

p

223

3 Vc.

229

f

234

f

237

f

240

f

245

f

249

f

253

f

257 *ff*

262 *ff* *ff*

268 *tr*

272

276

Adagio ♩ = 108

TACET

Menuetto $\text{♩} = 96$

1 *f*

7

14 *p*

22 *f*

29 *p*

37

46 *f*

53

59

66 *p*

75 *f*

81 Trio. Presto $\text{♩} = 126$

81 *p* **2**

90 **4**

100 **2** 1.

107 2. *p* *f* *p* **2**

116 *p* **2**

128

139 **3** *p*

149 **4**

160 **2**

168 *pp*

175

Menuetto da capo

Allegro molto $\text{♩} = 92$

p

8

f

15

22

31

37

45

53

61

ff

p

69

76

82

3

91

98

107

115

122

130

137

146

155

161

170

179

These 16 bars are repeated solely for the ease of the preceding page turn; it does not imply the passage should be played 3 times.

173

181

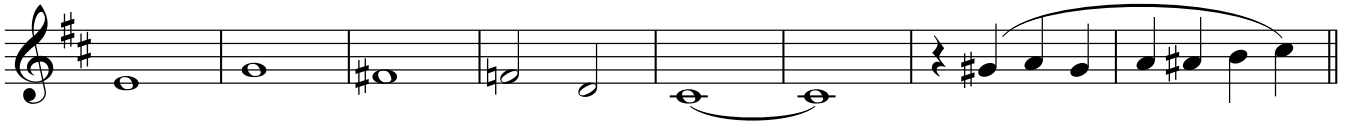

189

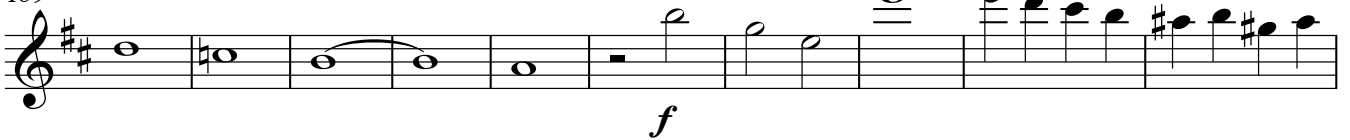

199

206

213

220

228

236

243

251

258

265

271

f

278

286

293

300

307

314

321

p *p*

329

p *p*

336

pp

345

p *p*

351

f

357

f

363

f

368

f

375

f

380

f

386

393

400

406

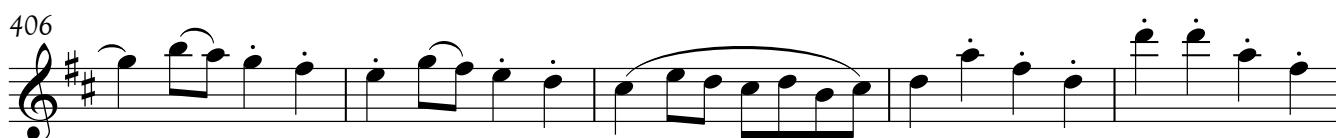

411

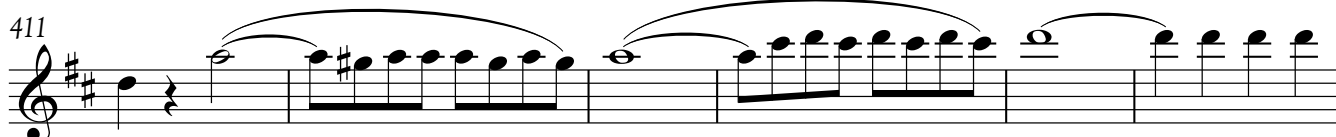

417

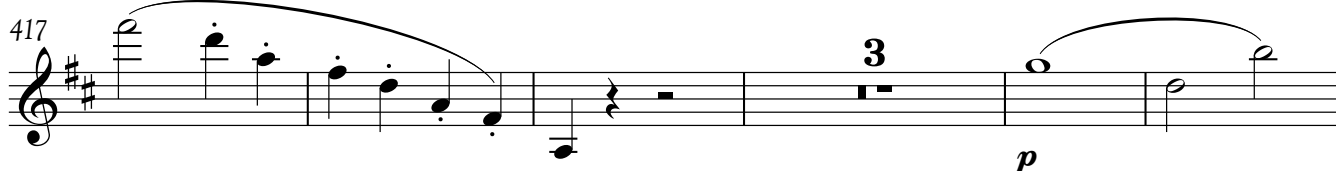

425

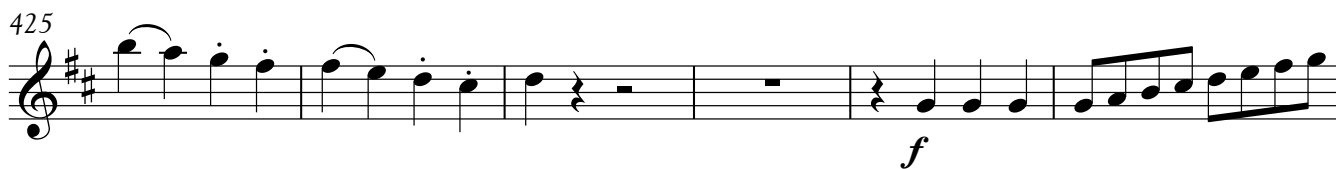

431

437

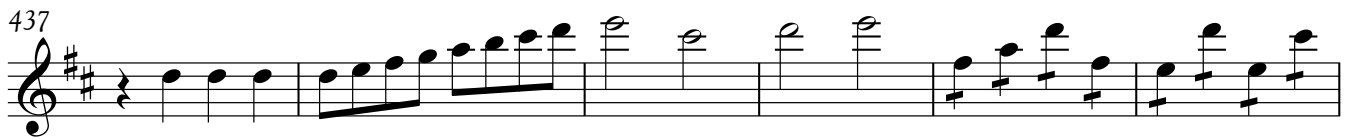

443

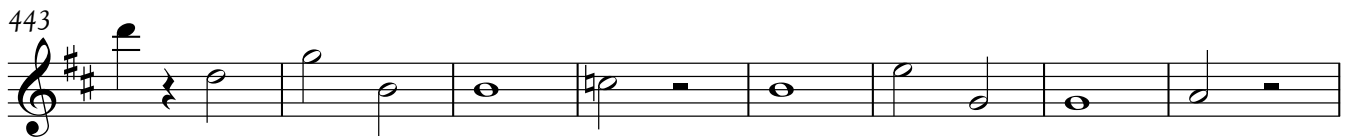

451

456

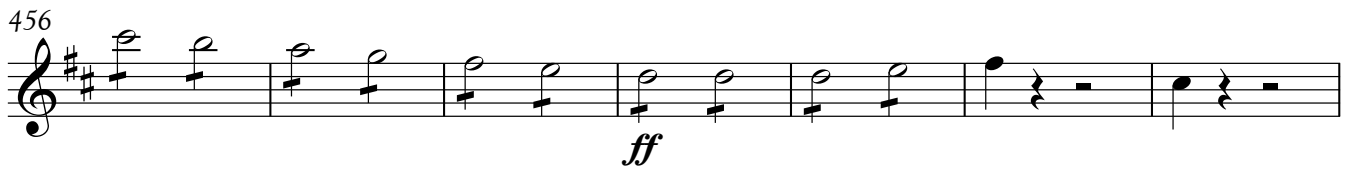

463

470

476

482

488

494

500

506

512

519

525

pizz.

531 Più presto
arco

537

543

549

554