

Violin II

Felix Mendelssohn Bartholdy

Sinfonia VIII D-Dur

Violin II

Sinfonia VIII D-Dur

Felix Mendelssohn Bartholdy

Adagio e Grave ♩ = 52

9 *f* *p* *f*

15 *p* *f* *p*

20 *f*

26 *p* *pp*

Allegro ♩ = 96

31 *p*

37 *ff* *f*

43 *trill*

48

53

58

62

p

67

dolce

74

p

81

p

87

p

91

p

96

f

101

f

106

f

110

f

115

p

121

p

129

p

135

p

140

f

145

150

155

159

ff

2

164

169

174

179

187

191

196

200

206

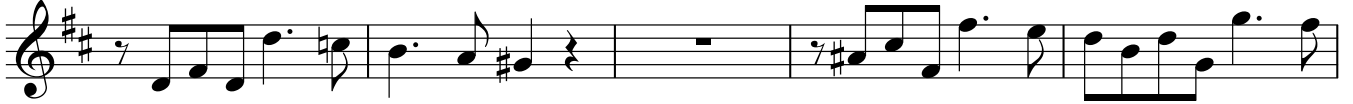

211

215

222

227

232

238

243

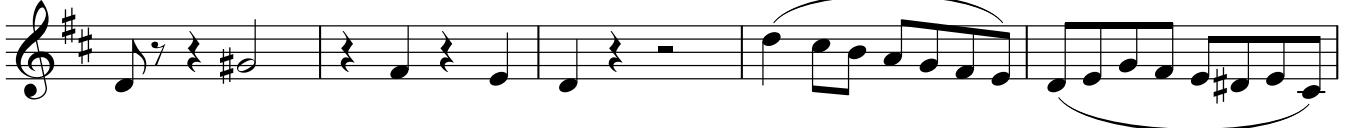

248

253

257

262

268

272

276

Adagio ♩ = 108

TACET

Menuetto $\text{♩} = 96$

1 *f*

7

15 *p* 1 2 3 4

23 *f* *trm*

30 *p*

38 1 2 3 4

47 *f*

55

62 *p*

70

76 *f* *trm*

81 Trio. Presto $\text{♩} = 126$

81 **2**
p

91 **3**

101 **1.**

107 **2.** **2**
p *f* *p*

117 *f* *p*

126

135 **5** **3** *p*

151 **3**

161

169

177 *pp*

Menuetto da capo

Allegro molto $\text{♩} = 92$

7

p

14

f

23

30

36

44

50

59

66

ff

73

p

80

86

93

99

107

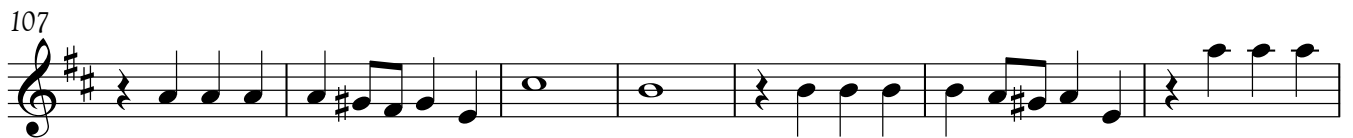

114

121

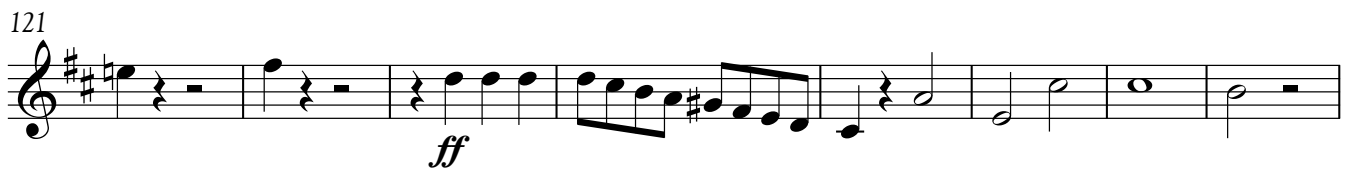

129

139

148

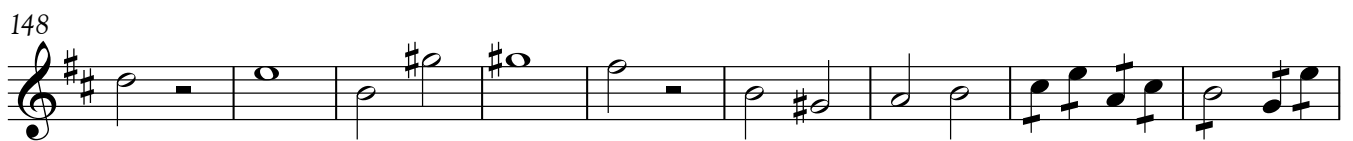

157

165

177

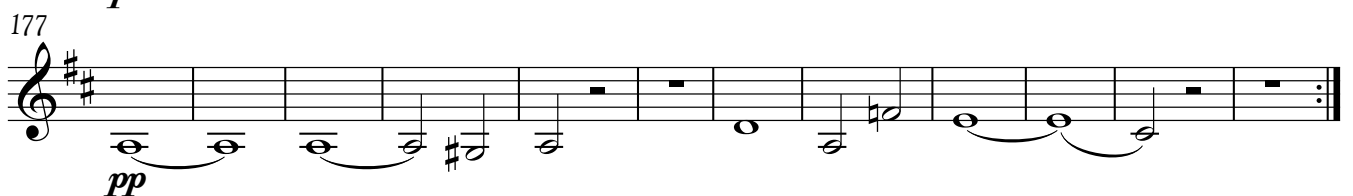

189

p *f*

197

204

211

217

224

232

238

245

ff

252

257

263

f

270

f

276

f

283

f

290

f

297

f

303

f

311

f

319

p *f*

325

p

333

pp 2

343

p

348

353

f

359

365

370

375

381

387

2

393

399

404

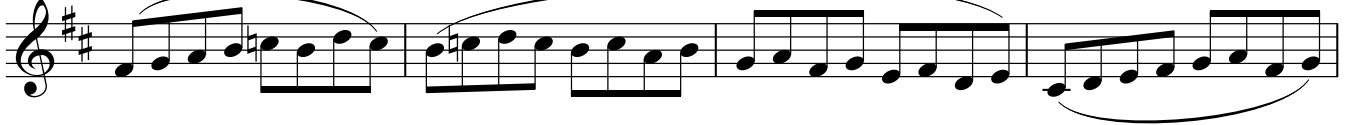

408

412

416

421

427

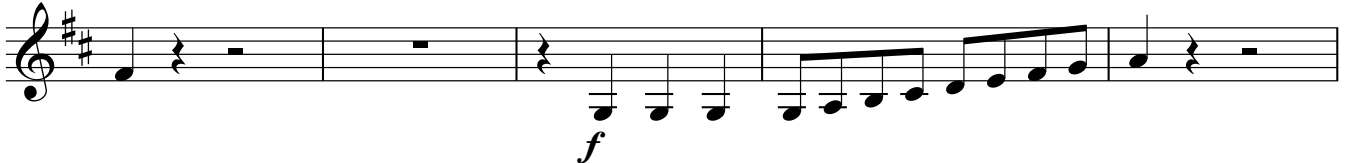

432

437

442

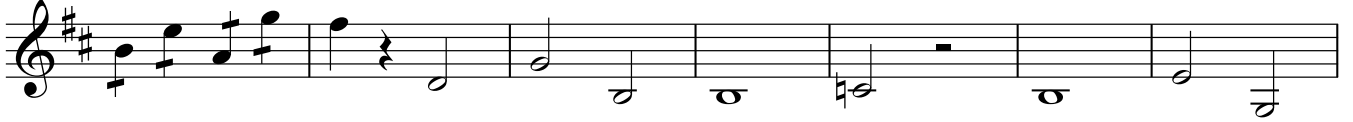

449

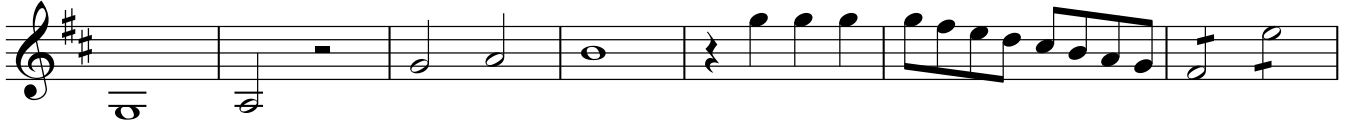

456

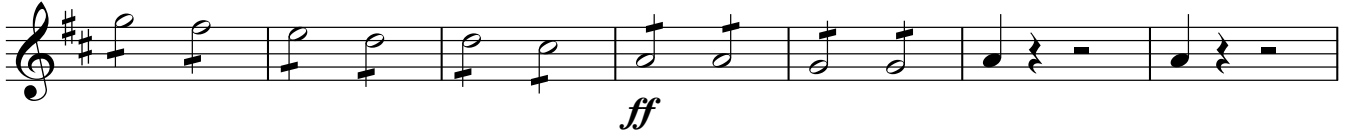

463

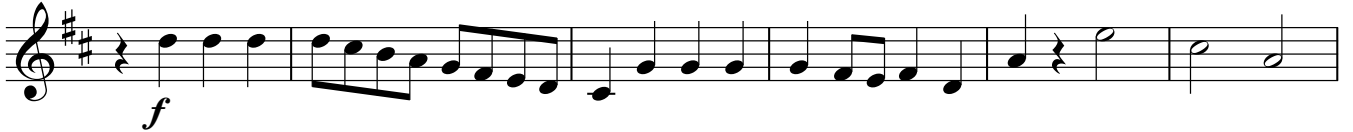

469

476

482

488

494

