LB le 4100

LITOLFF'S BIBLIOTHEK CLASSISCHER COMPOSITIONEN.

Le

Calife de Bagdad

de

A. BOIELDIEU.

Partition

pour Piano à 2 mains.

Л13 12/400
Государственная библиотека СССР им. В. И. Ленина
и 19206-72

Le Calife de Bagdad.

OPÉRA-COMIQUE EN UN ACTE

de

A. BOIELDIEU.

PARTITION

POUR PIANO A DEUX MAINS.

BRAUNSCHWEIG & NEW-YORK,
HENRY LITOLFF'S VERLAG.

PARIS, ENOCH PÈRE ET FILS.
BRUXELLES, ENOCH PÈRE ET FILS.
LONDON, L. SCHUTTE & CO.
ST. PETERSBURG, JACQUES ISSAKOFF.
AMSTERDAM, SEYFFARDT'SCHE BUCHHANDLUNG.
ZÜRICH, BASEL, ST. GALLEN, GEBRÜDER HUG.
KOPENHAGEN, WILHELM HANSEN.

TABLE — INHALT.

Ouverture. ..... Page. 3

N° 1. Duo. *Allons, un peu de confiance.* Nur Muth, bekennt es, mir im. " 10

N° 2. Air. *De tous les pays pour vous plaire.* Von allen Nationen der Erde. " 14

N° 3. Trio. *Voyez, voyez, elle est toute interdite!* Welch Staunen! welch Schrecken, " 19

N° 4. Romance. *Depuis le jour où son courage.* Seitdem sein Arm kraftvoll im. " 23

N° 5. Choeur. *C'est ici, le séjour des grâces.* Senk, o Freude auf uns dich. " 24

N° 6. Couplets et

Pour obtenir celle qu'il aime. Mich necket nicht des Lebens. 26

Morceau d'Ensemble.

N° 7. Final. *Au choix de notre maître.* Voll Ehrfurcht nahen wir uns. " 32

Stich und Druck von Henry Litolff's Verlag in Braunschweig.

OUVERTURE.

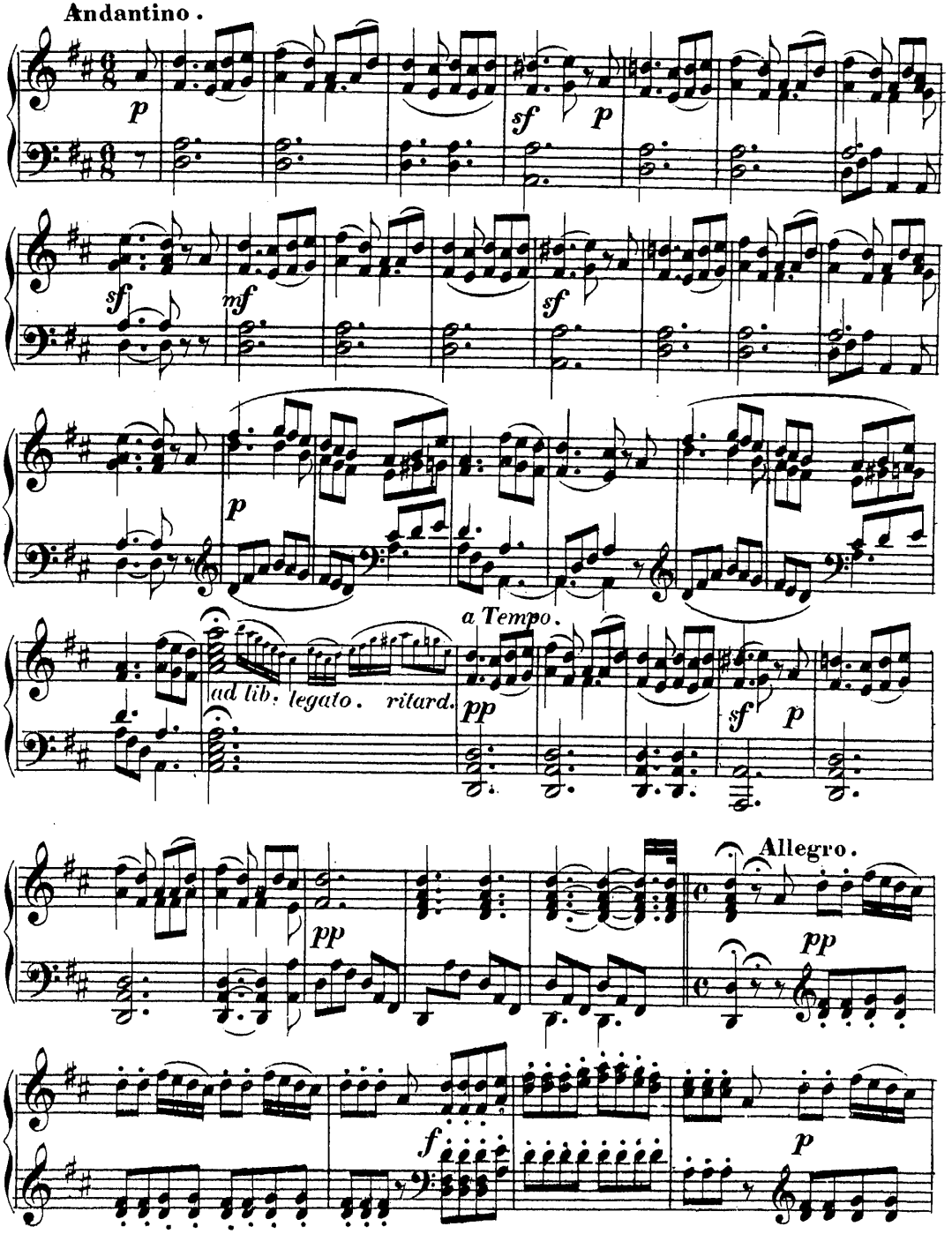
Andantino.
p
sf
p
sf
mf
sf
p
a Tempo.
ad lib. legato. ritard.
pp
sf
p
Allegro.
pp
pp
f
p

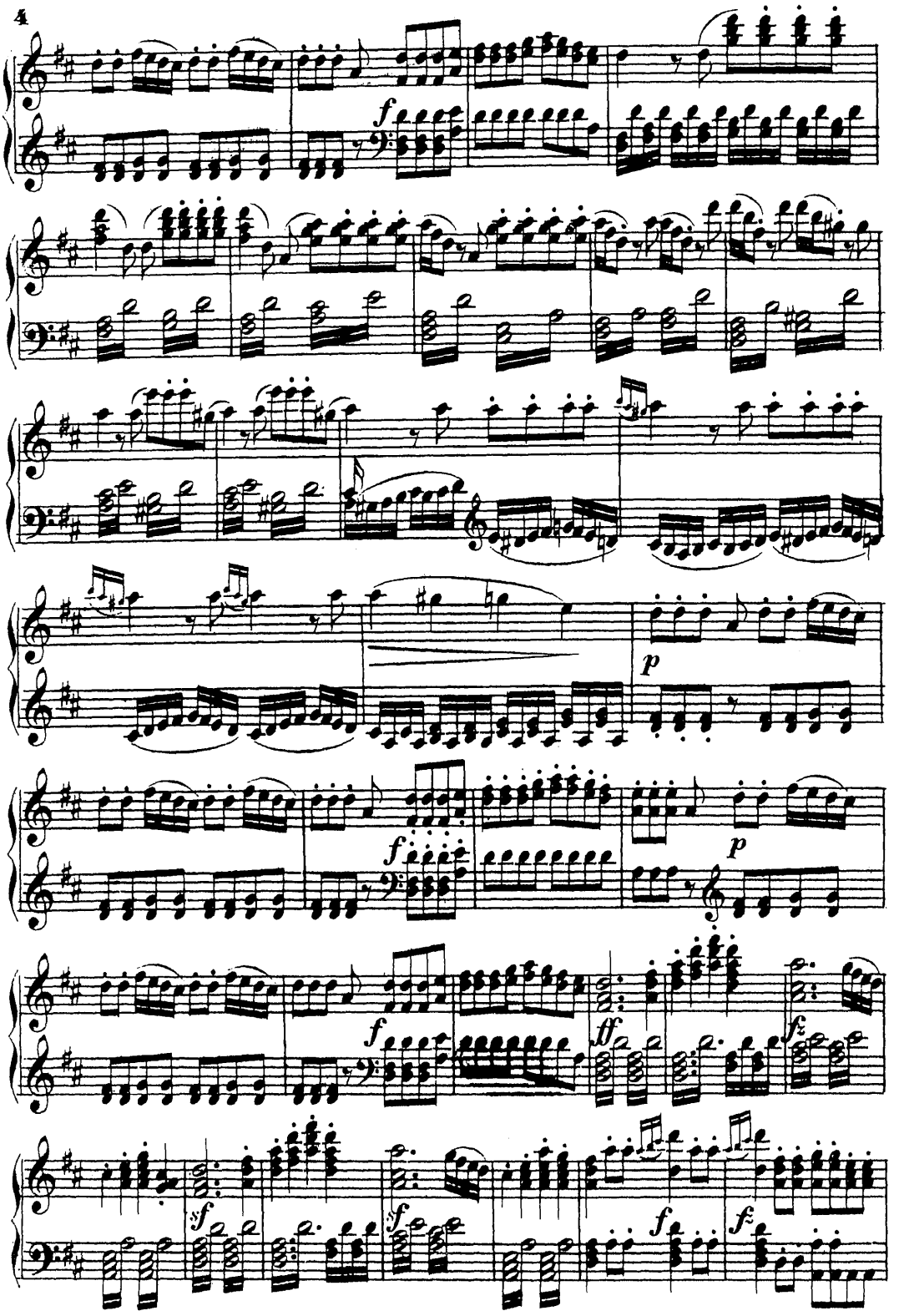
f
p
f
p
f
ff
fz
sf
sf
f
fz

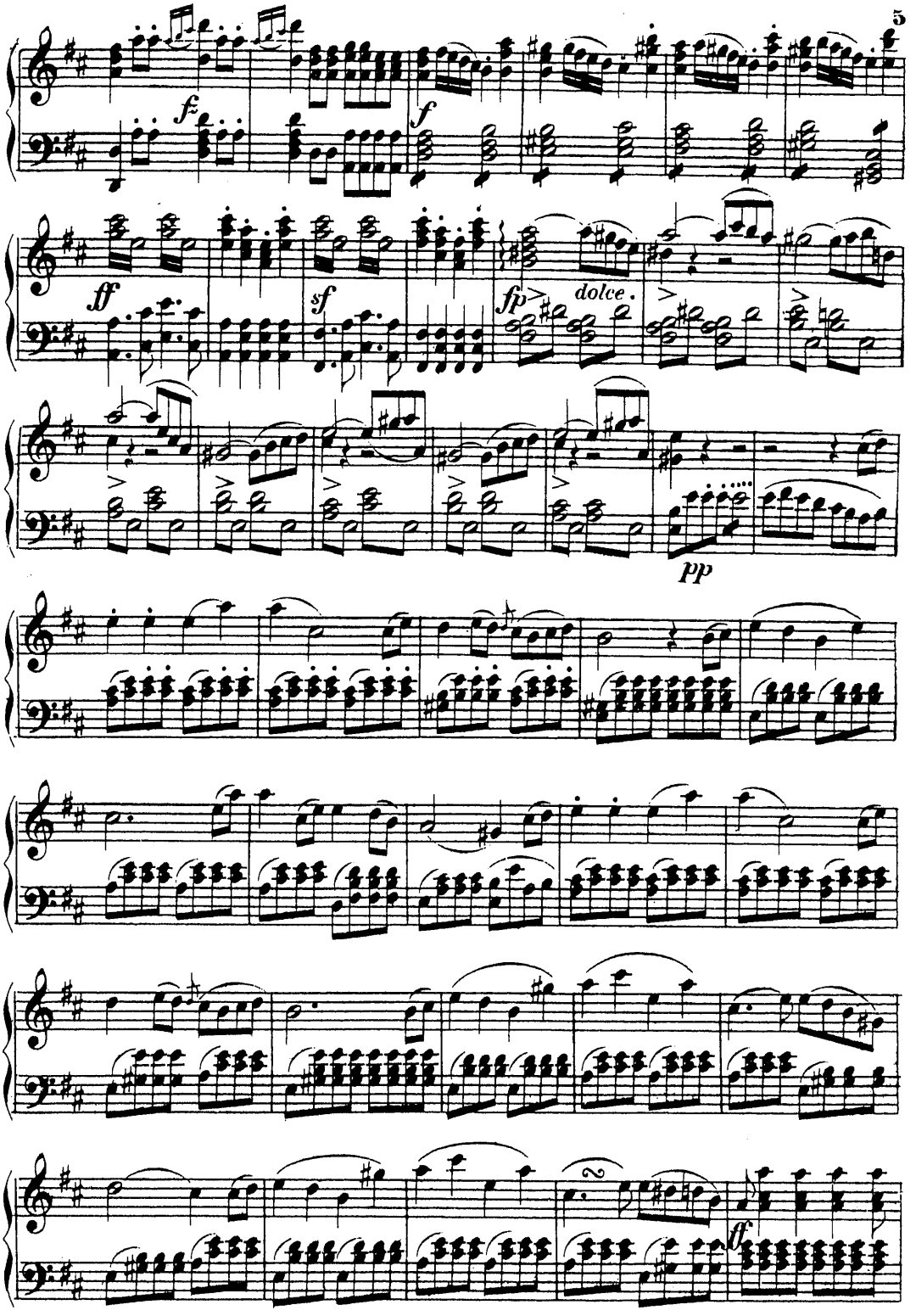
f
f
ff
sf
fp
dolce.
pp
ff

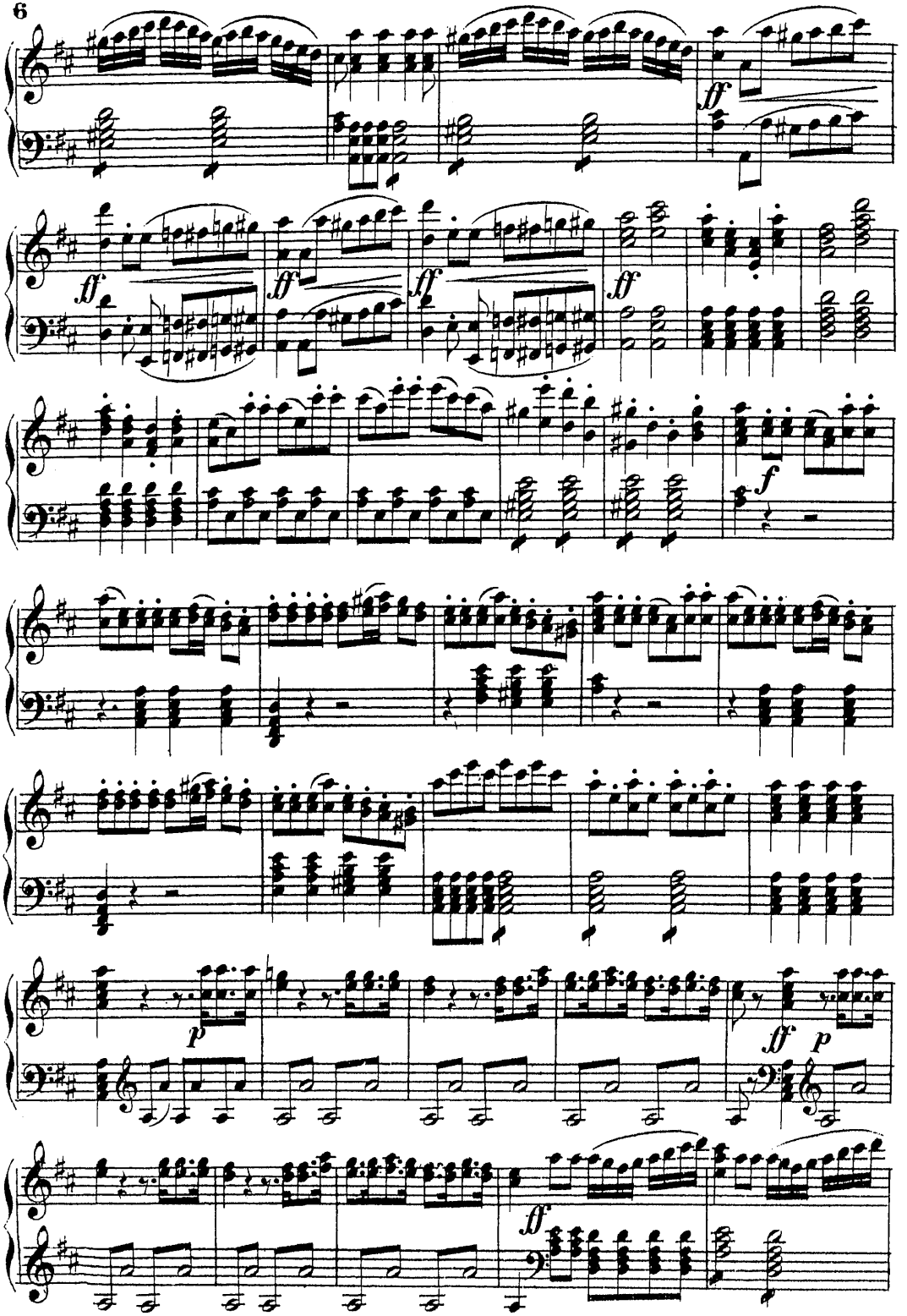
ff
ff
ff
ff
ff
f
p
ff
p
ff

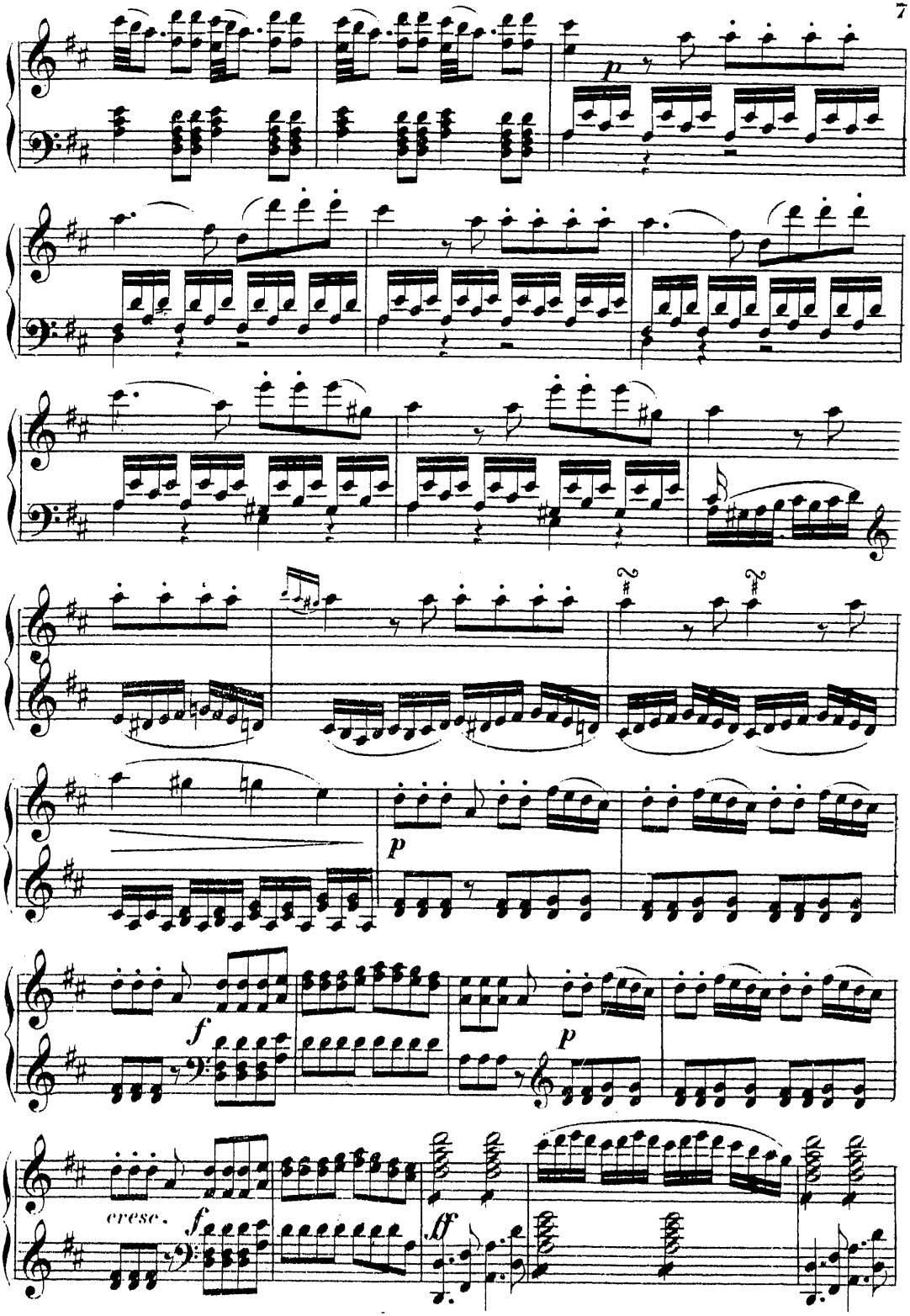
p
p
f
p
cresc.
f
ff

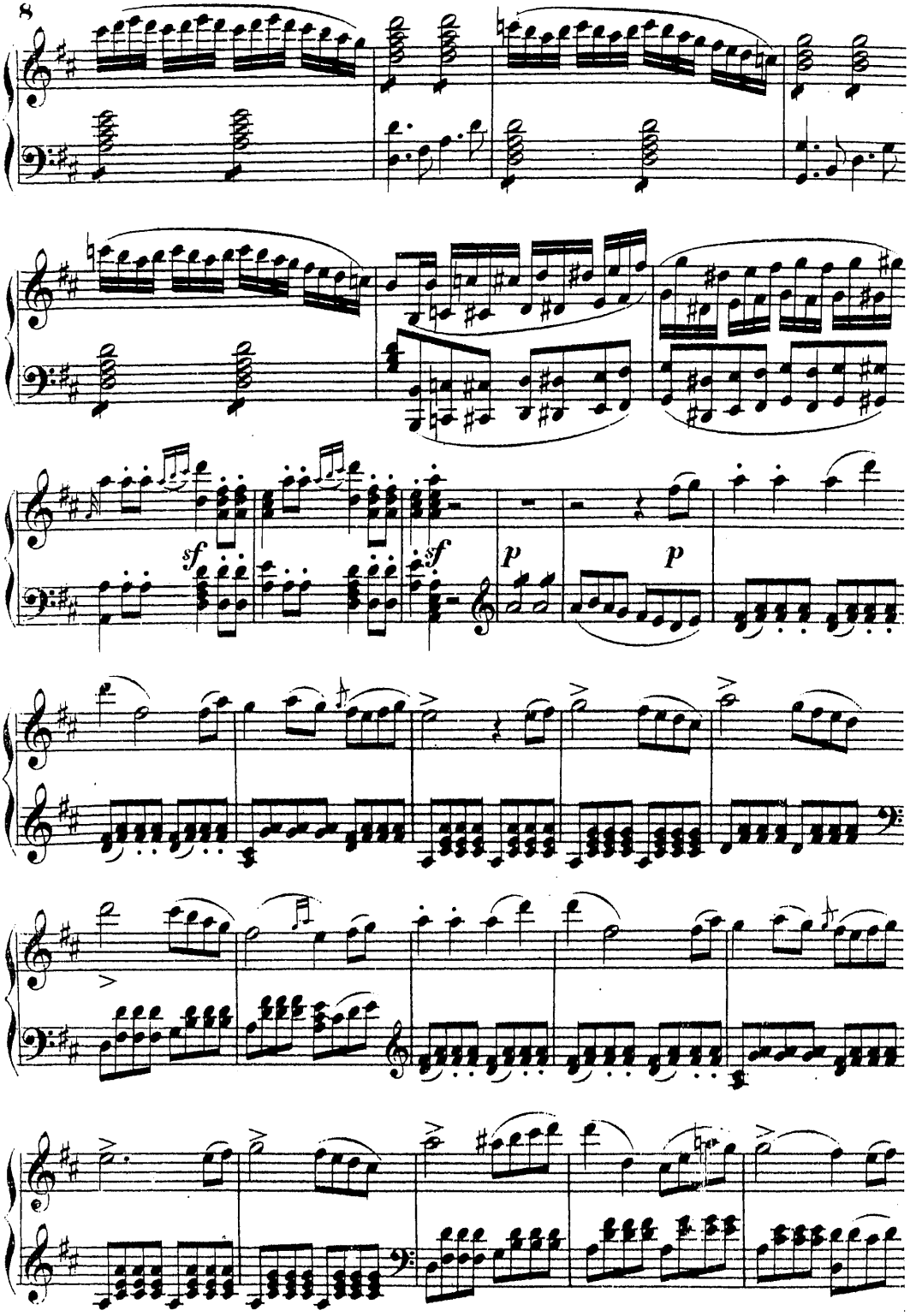
sf
sf
p
p

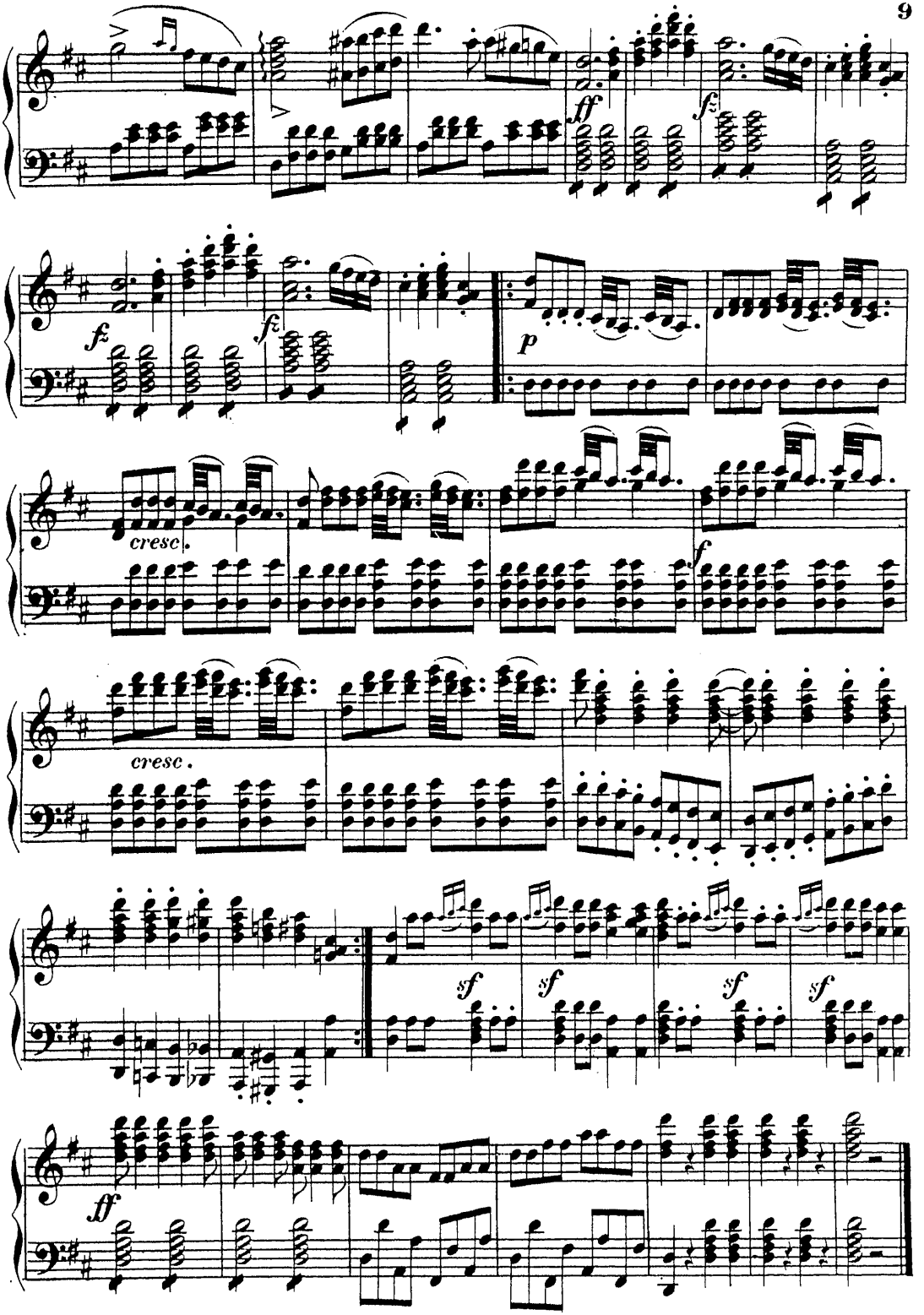
ff
fz
fz
fz
p
cresc.
f
cresc.
sf
sf
sf
sf
ff

№ 1. DUO.

Allons, un peu de confiance. — Nur Muth, bekennt es mir im Stillen.

Allegro con spiritosso.

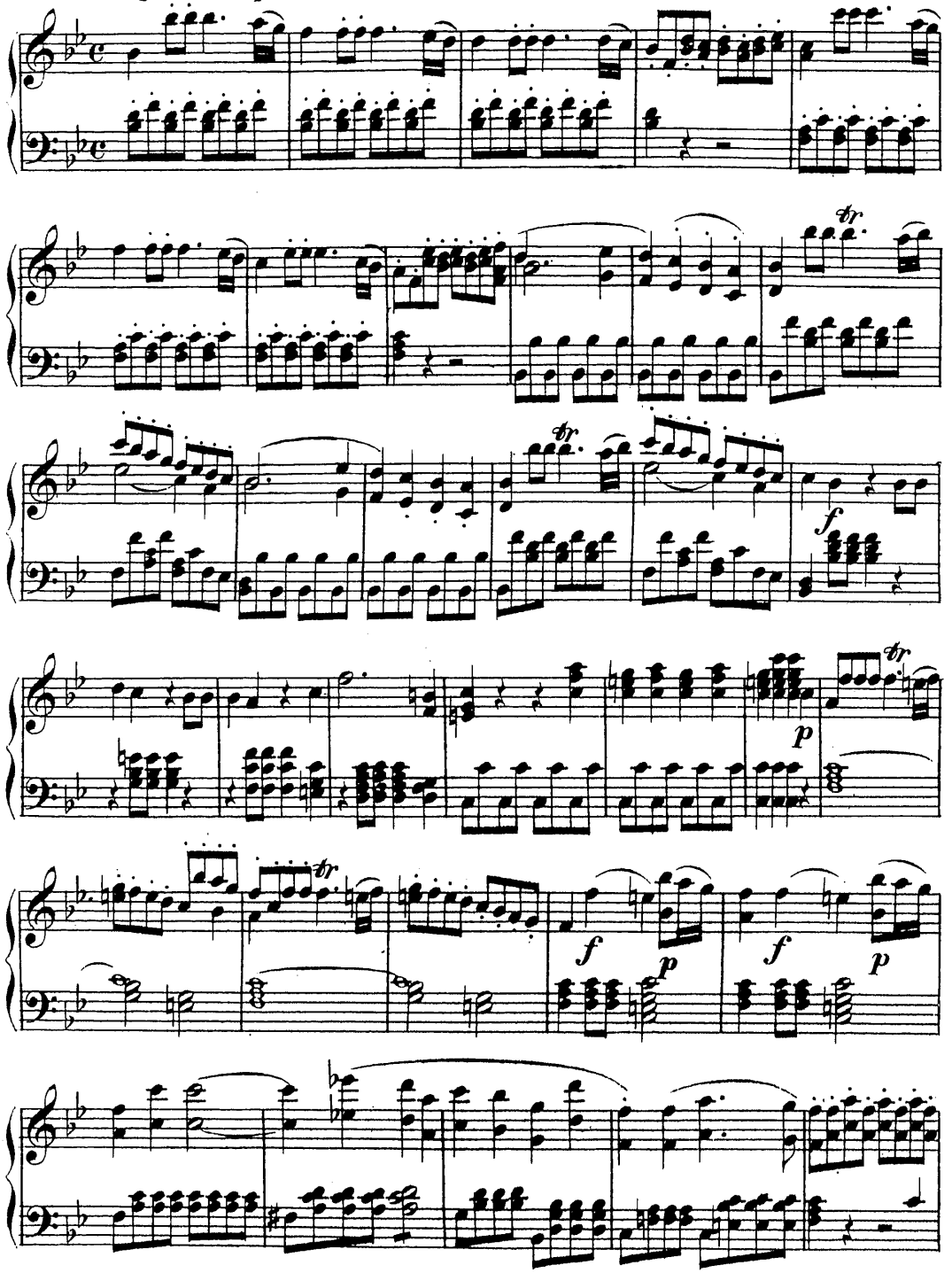

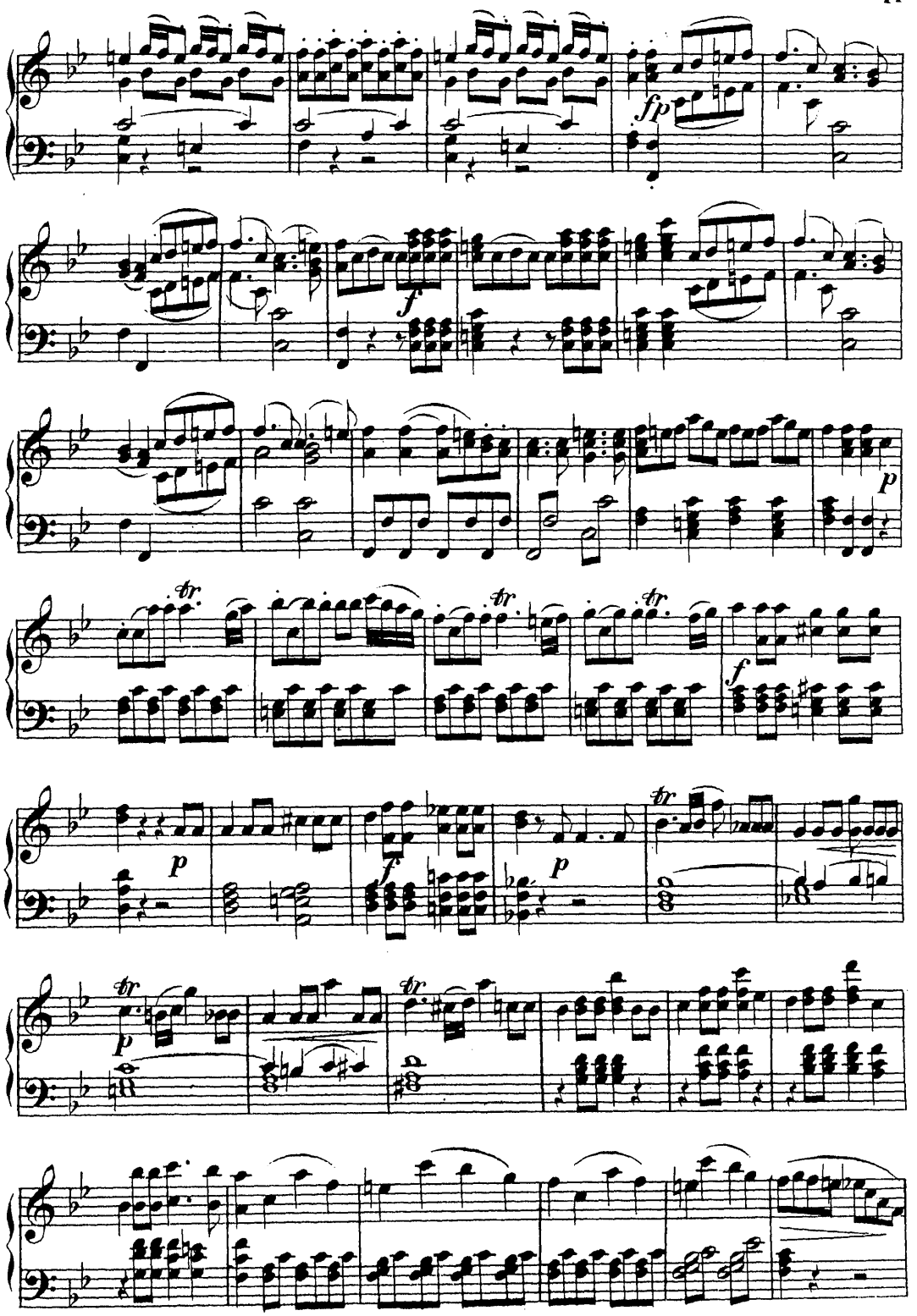
fp
f
p
tr
f
p
f
p
tr
p
tr

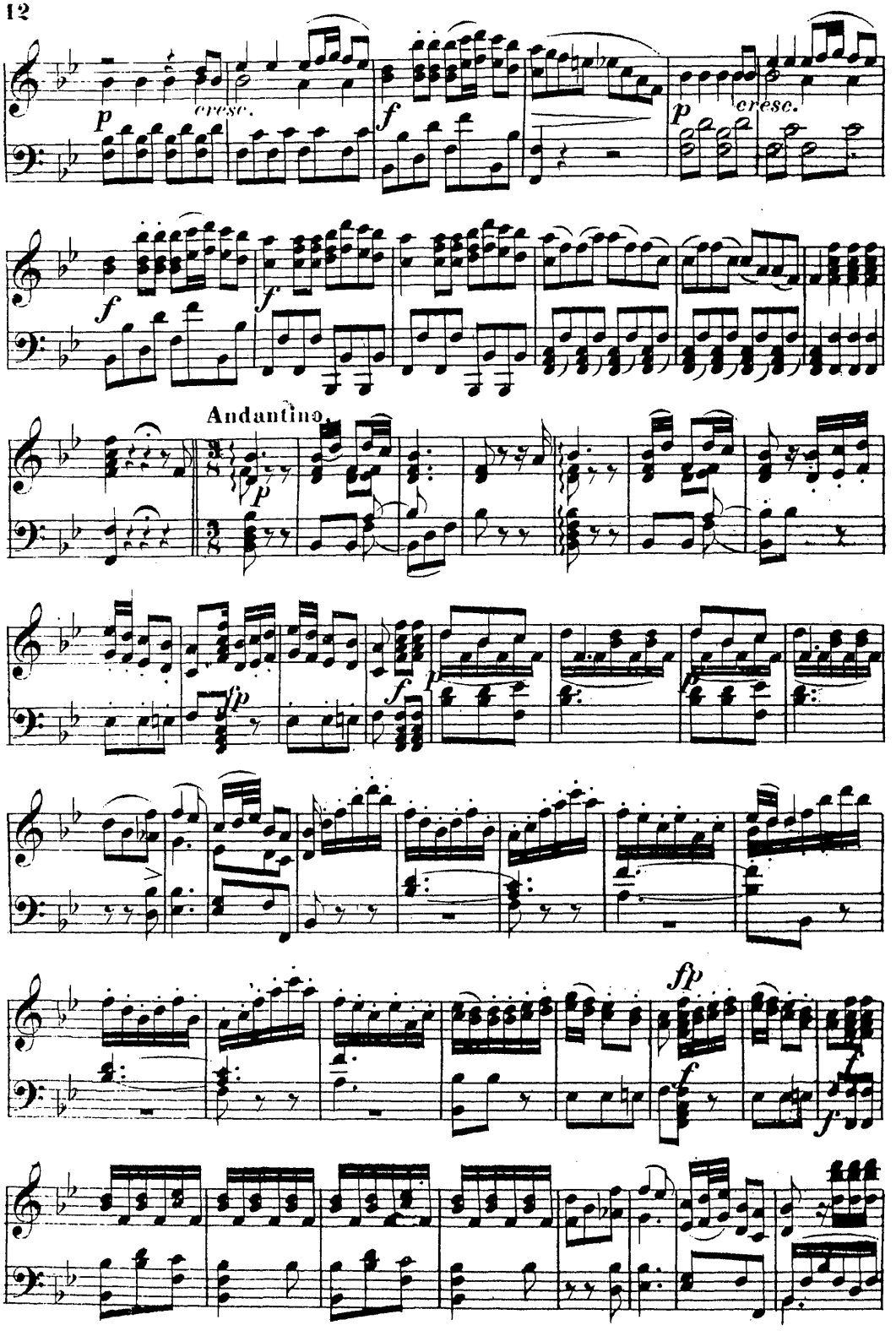
cresc.
cresc.
Andantino

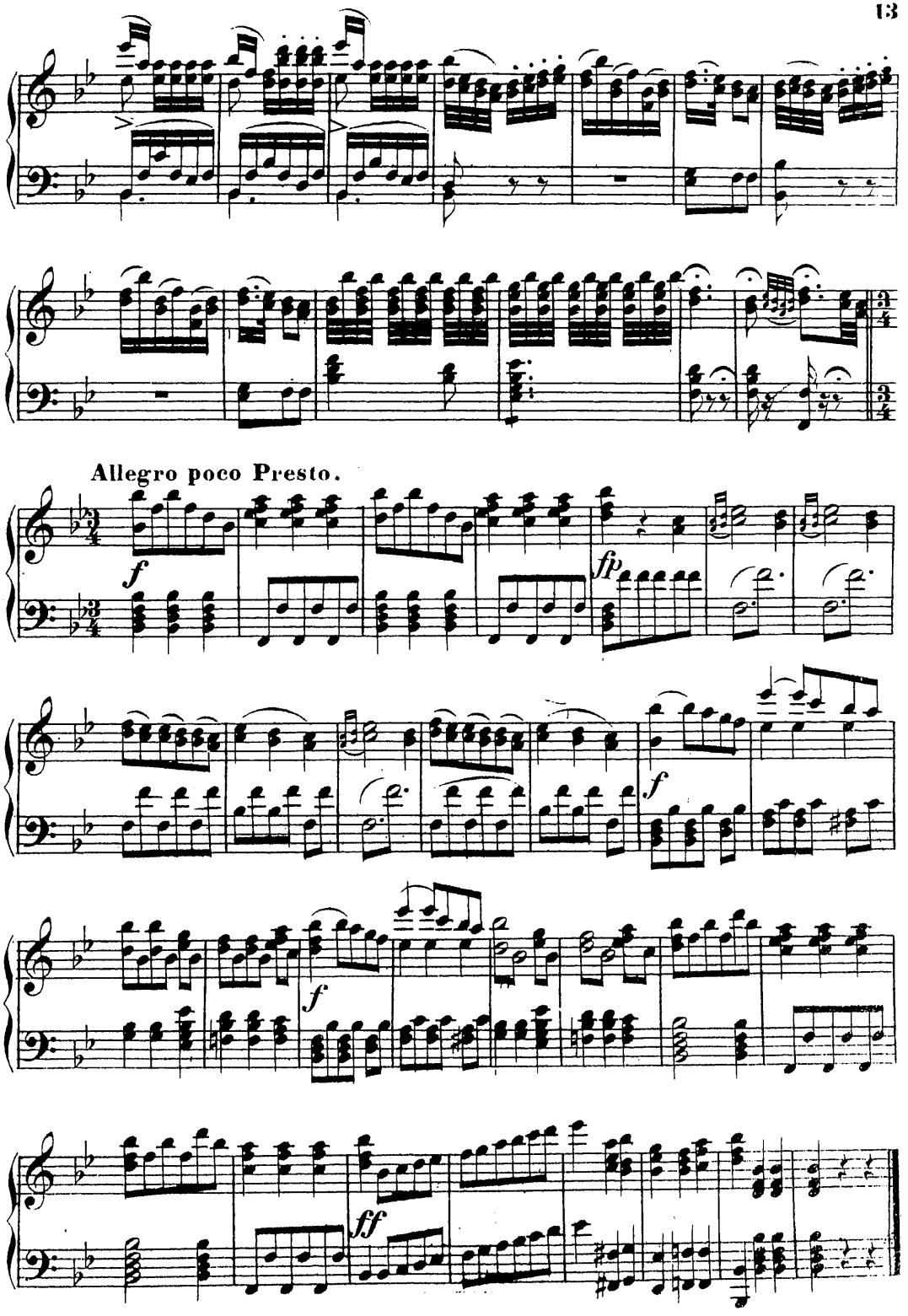
Allegro poco Presto.
f
fp
f
f
ff

№ 2. AIR.

De tous les pays pour vous plaire. — Von allen Nationen der Erde.

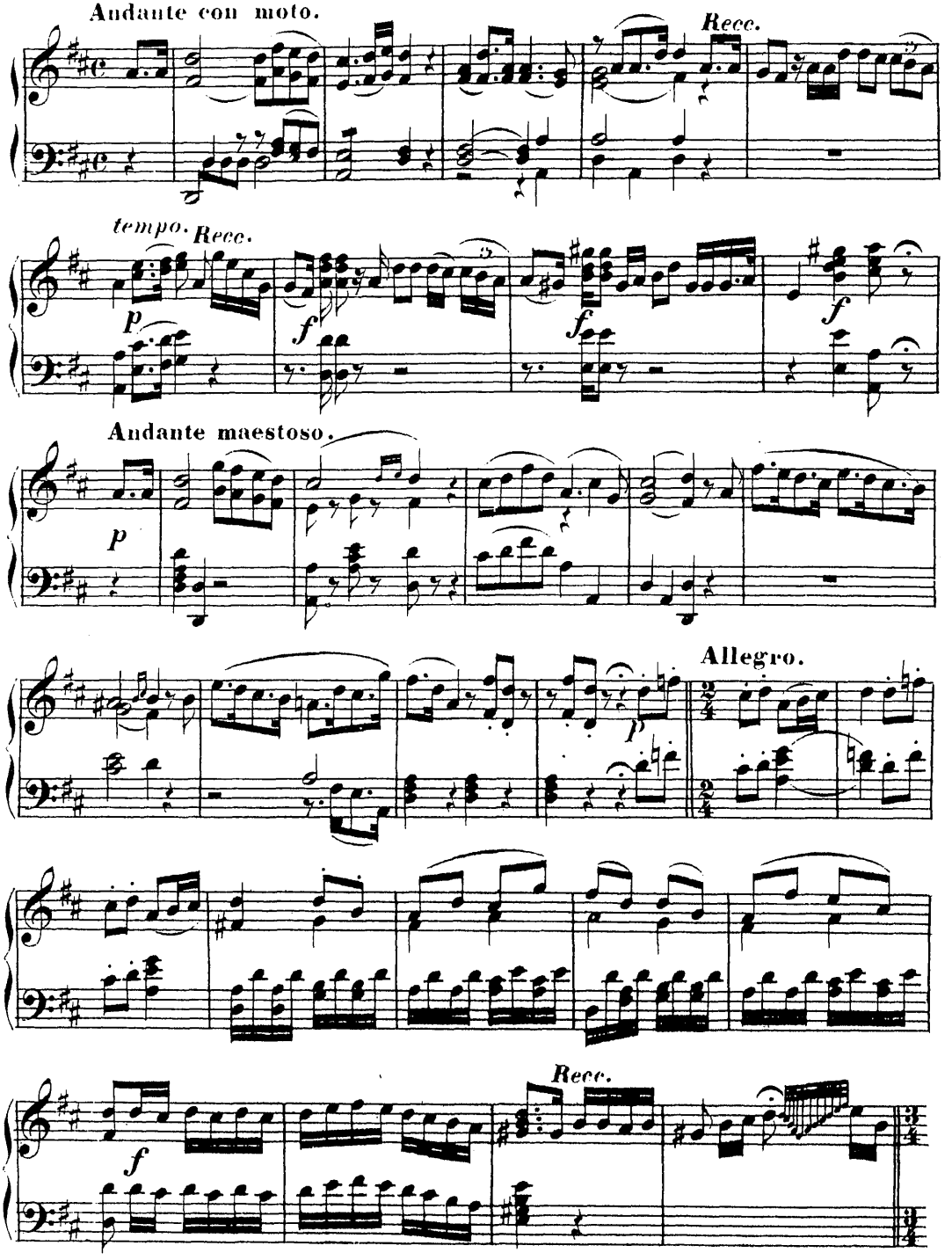

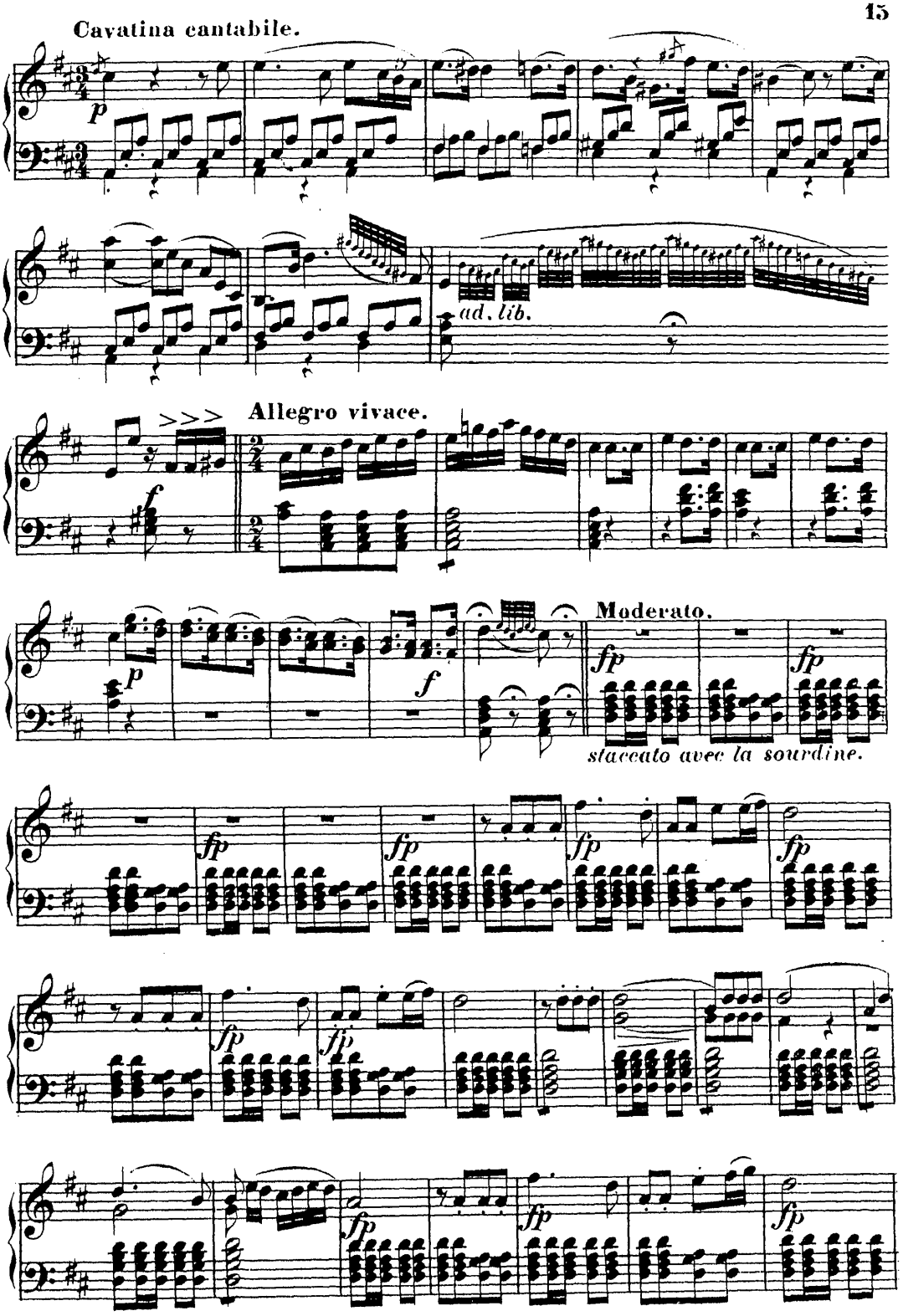
Cavatina cantabile.
p
ad. lib.
Allegro vivace.
f
p
f
Moderato.
fp
fp
staccato avec la sourdine.
fp
fp
fp
fp
fp
fp
fp
fp

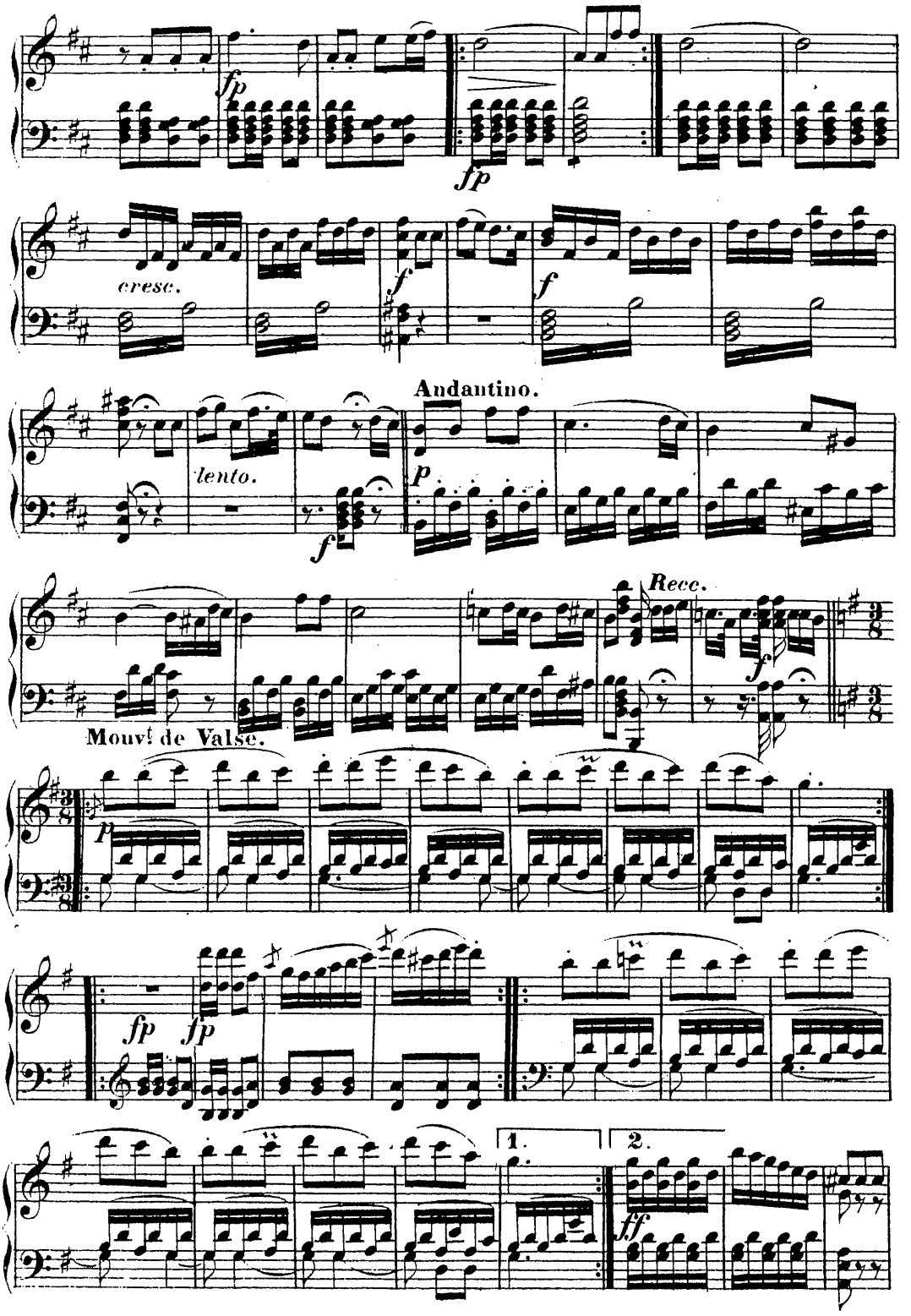
fp
fp
cresc.
f
f
Andantino.
lento.
f
p
Recc.
f
Mouvt de Valse.
p
fp
fp
1.
2.
ff

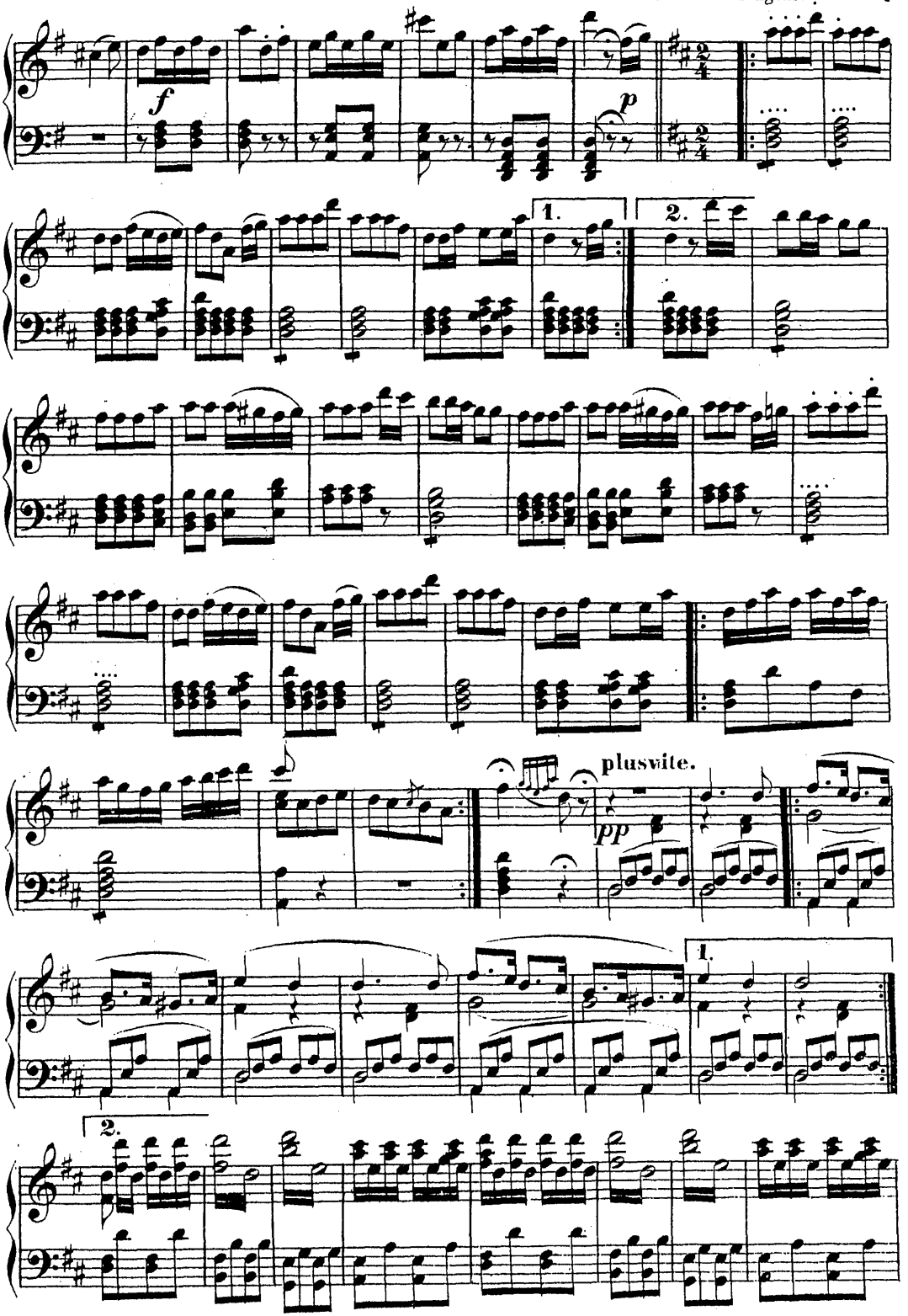
f
p
1.
2.
plusvite.
pp
1.
2.

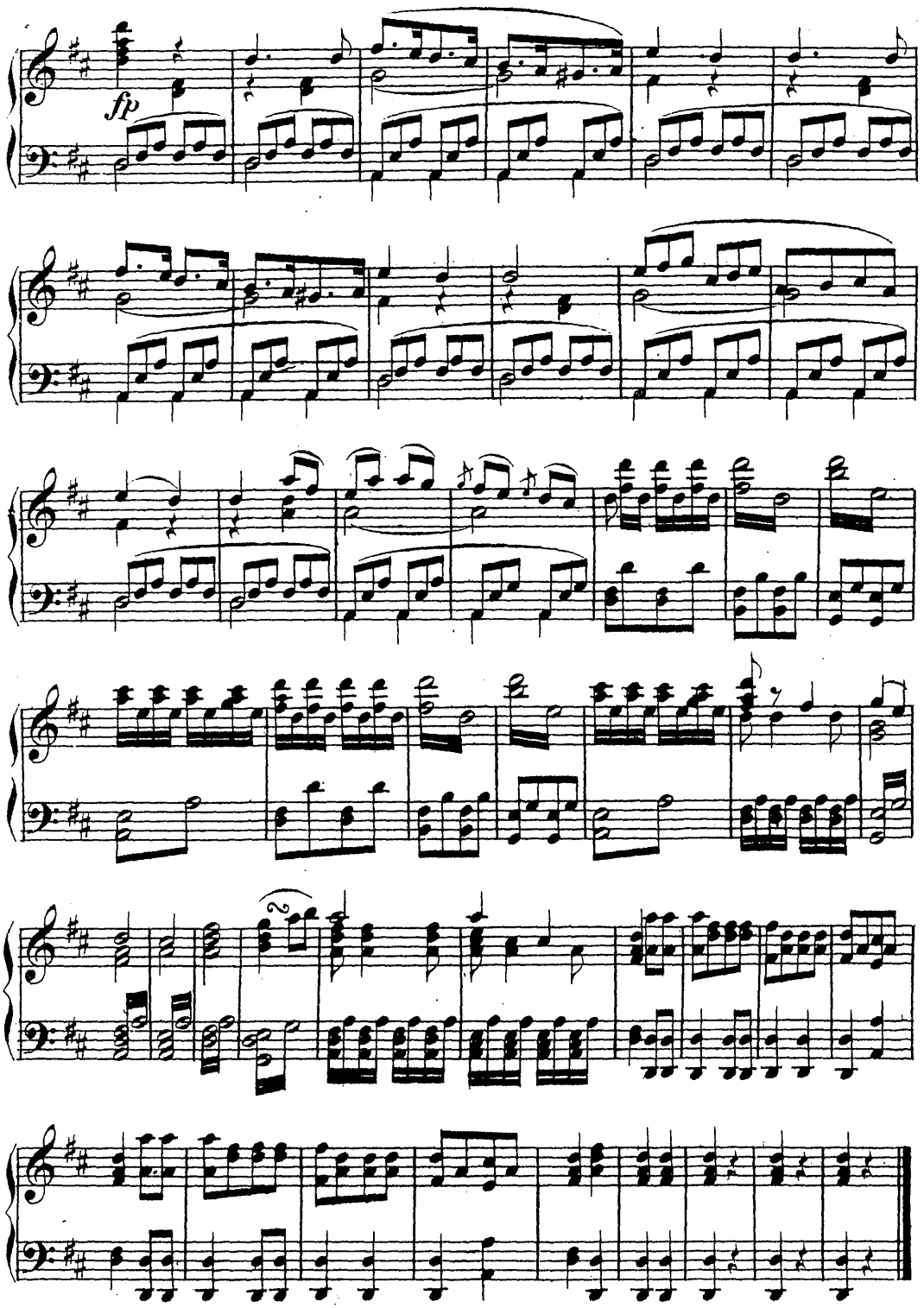
fp

№ 3. TRIO.

Voyez, voyez, elle est toute interdite! — Welch Staunen! welch Schrecken, was mag dahinter stecken.

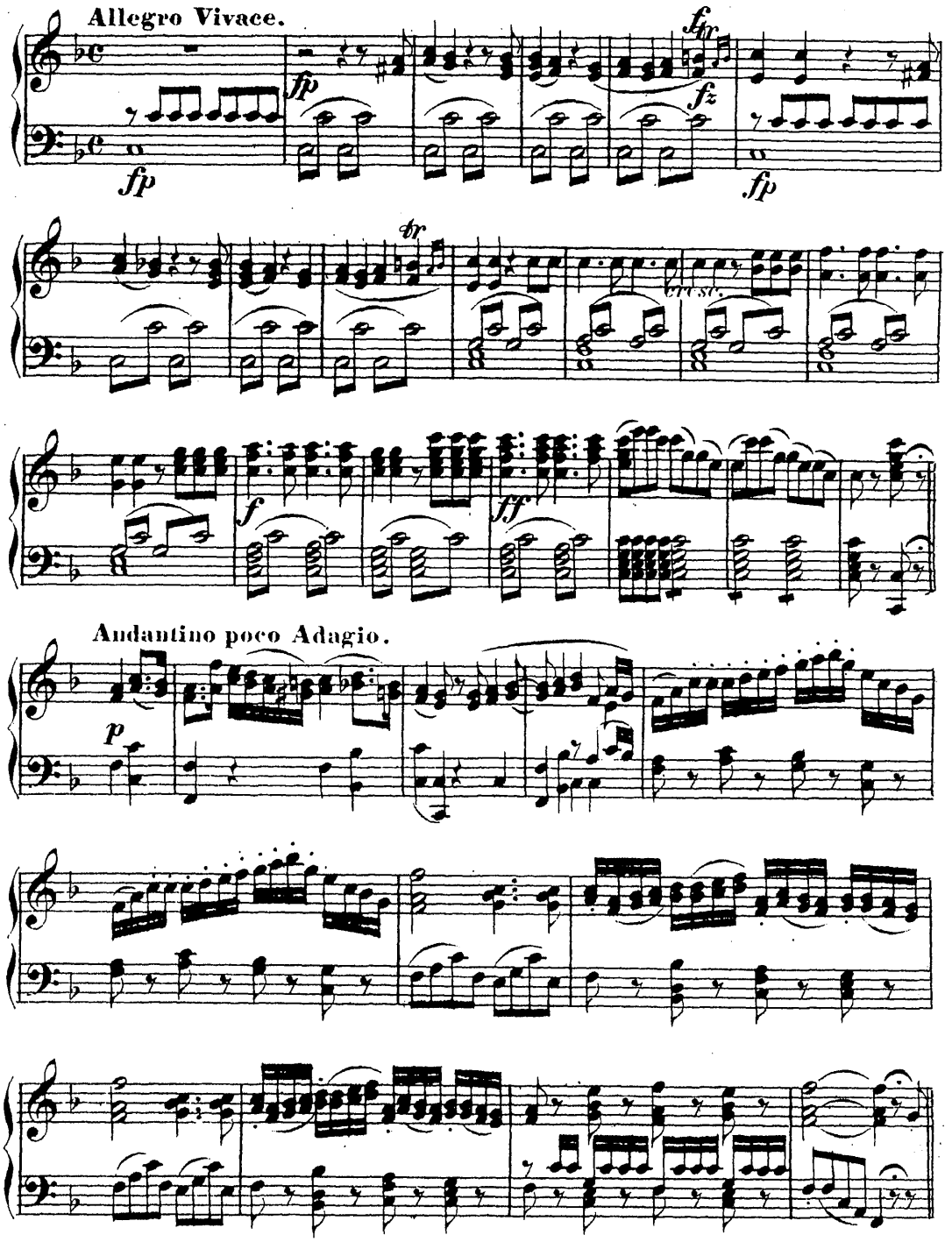

Piú Presto.

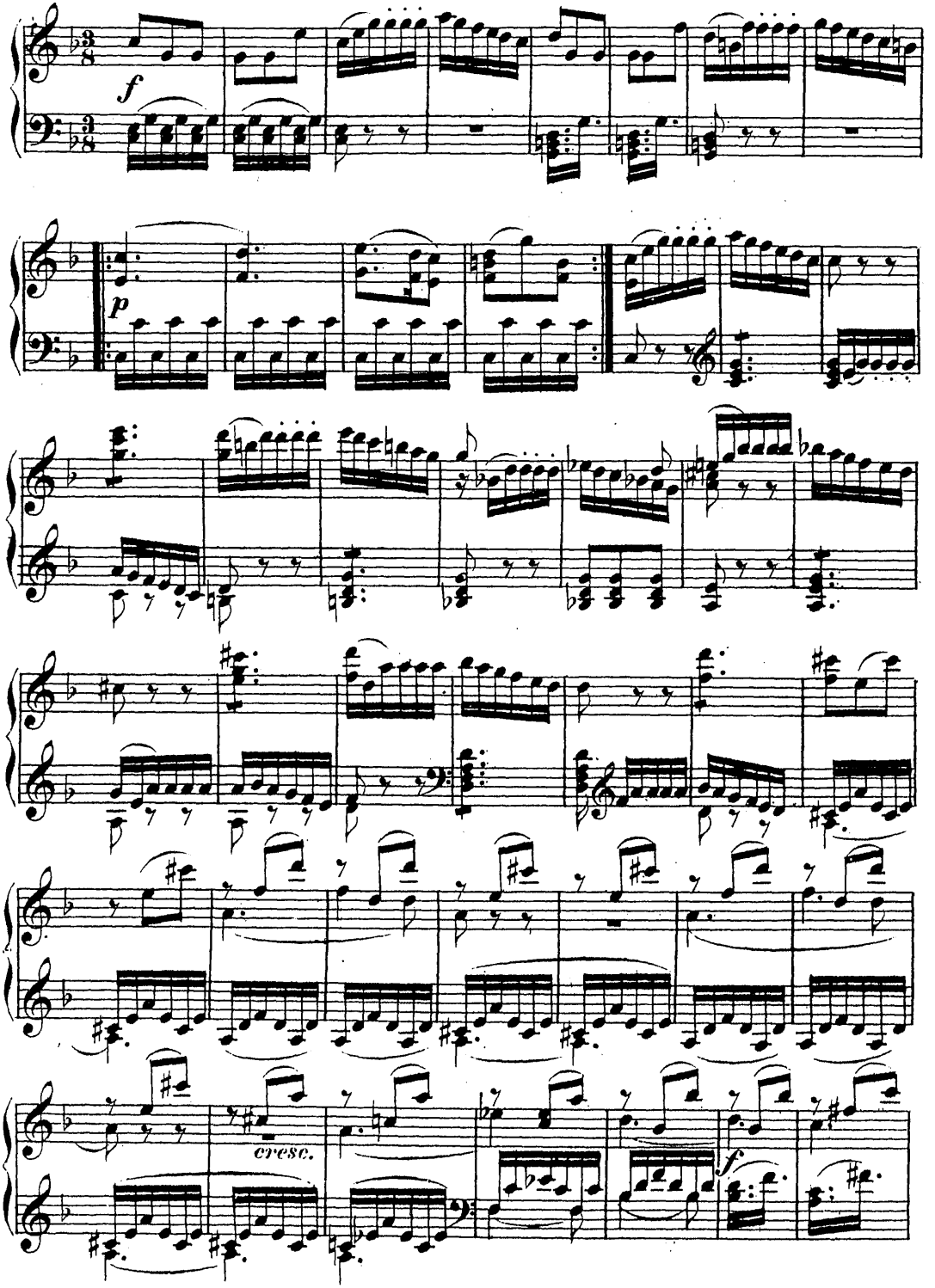

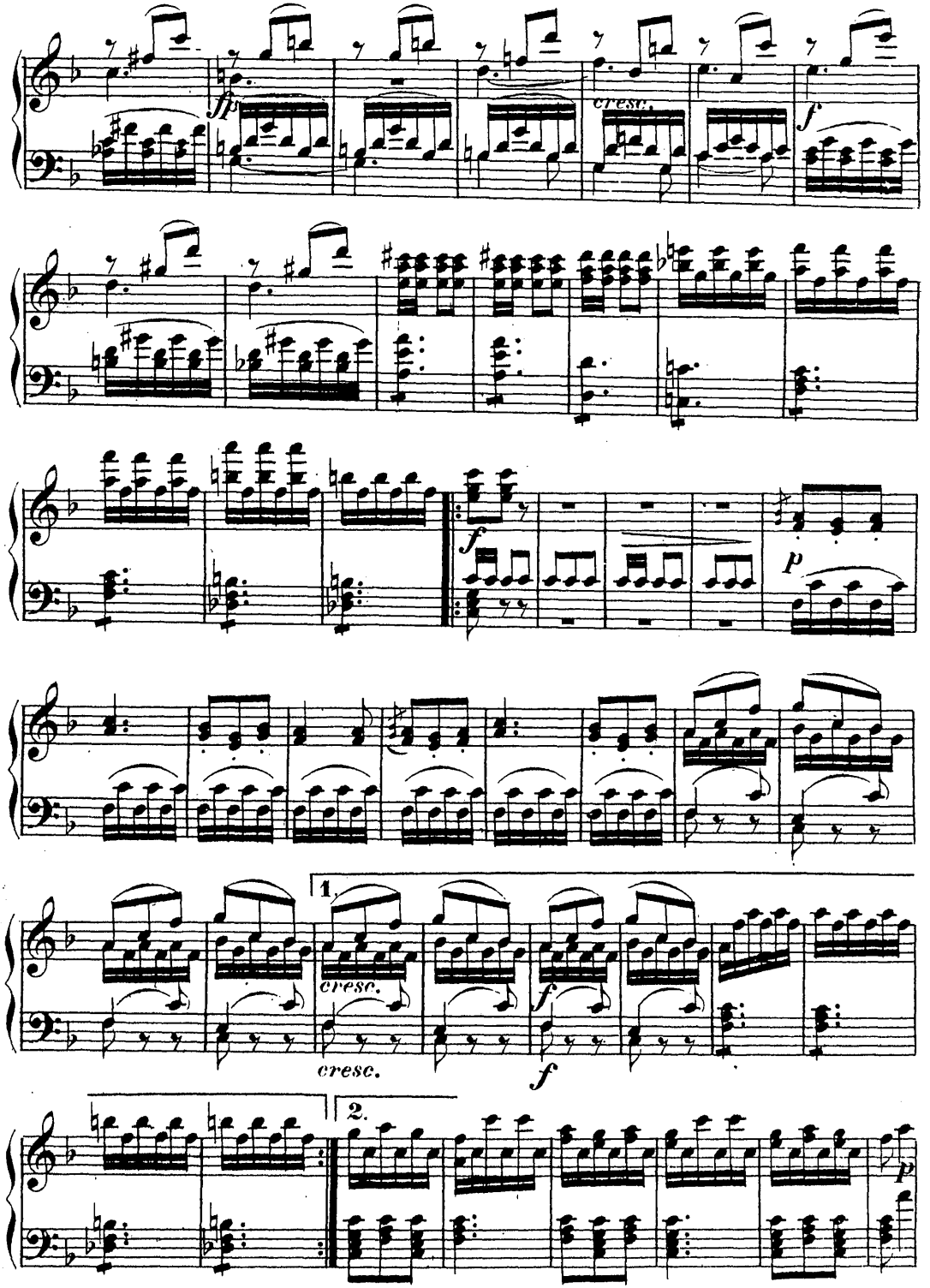
cresc.
cresc.
1.
2.

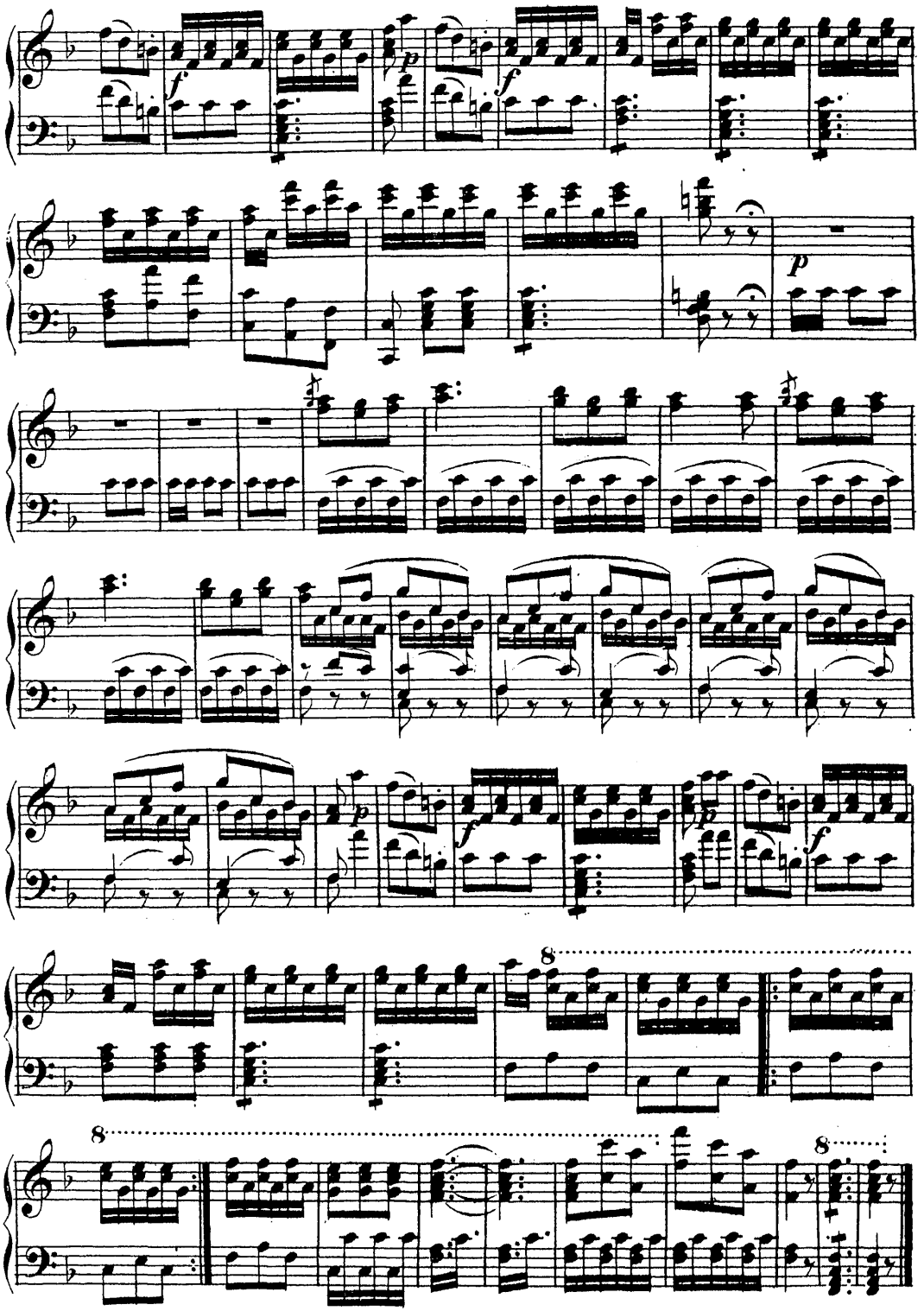
f
p
f
p
f
p
f
8
8
8

№ 4. ROMANCE.

Depuis le jour où son courage. — Seitdem sein Arm kraftvoll im Streite.

Allegretto.

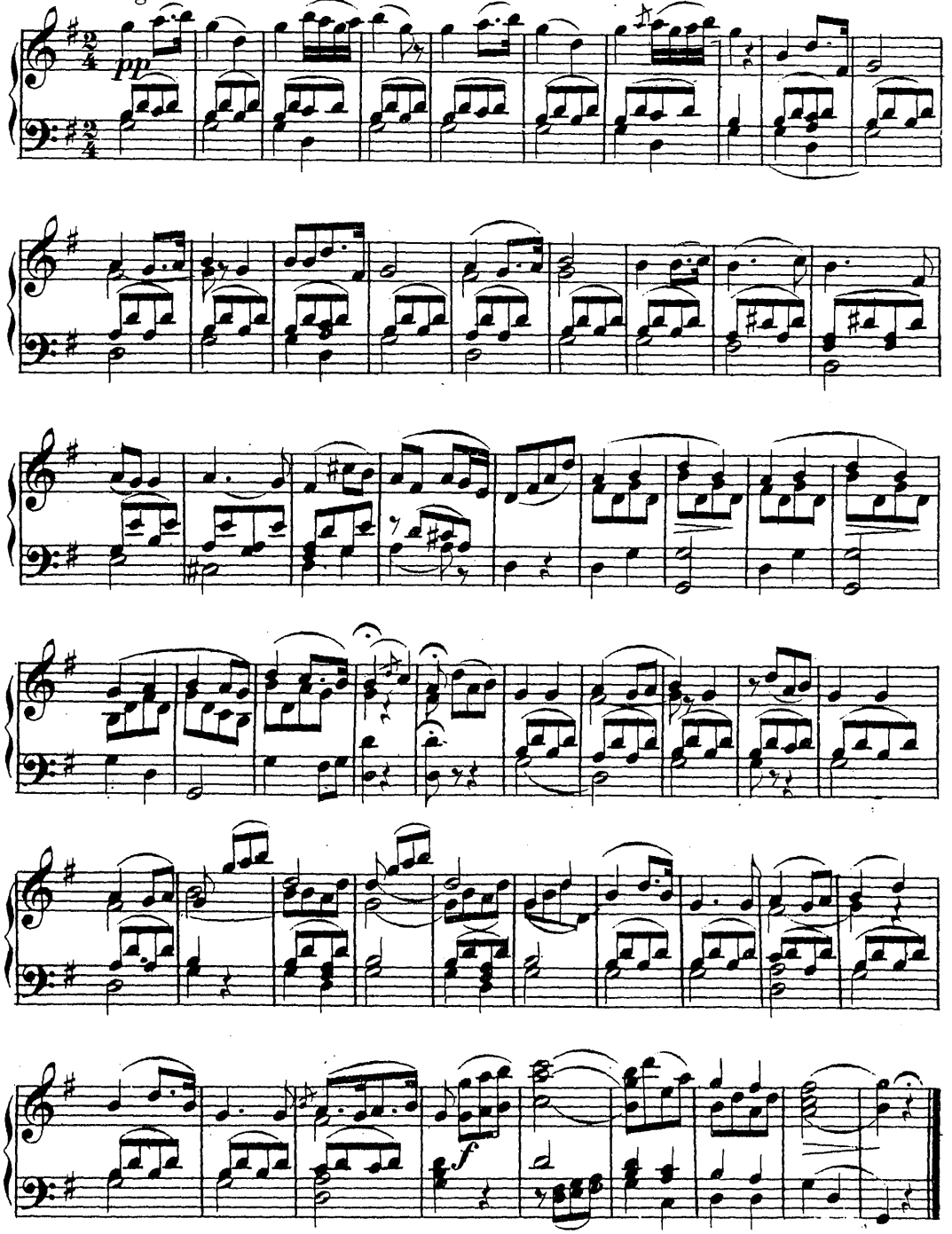

№ 5. CHOEUR.

C'est ici, le séjour des grâces. — Senk, o Freude auf uns dich hernieder.

Allegro.

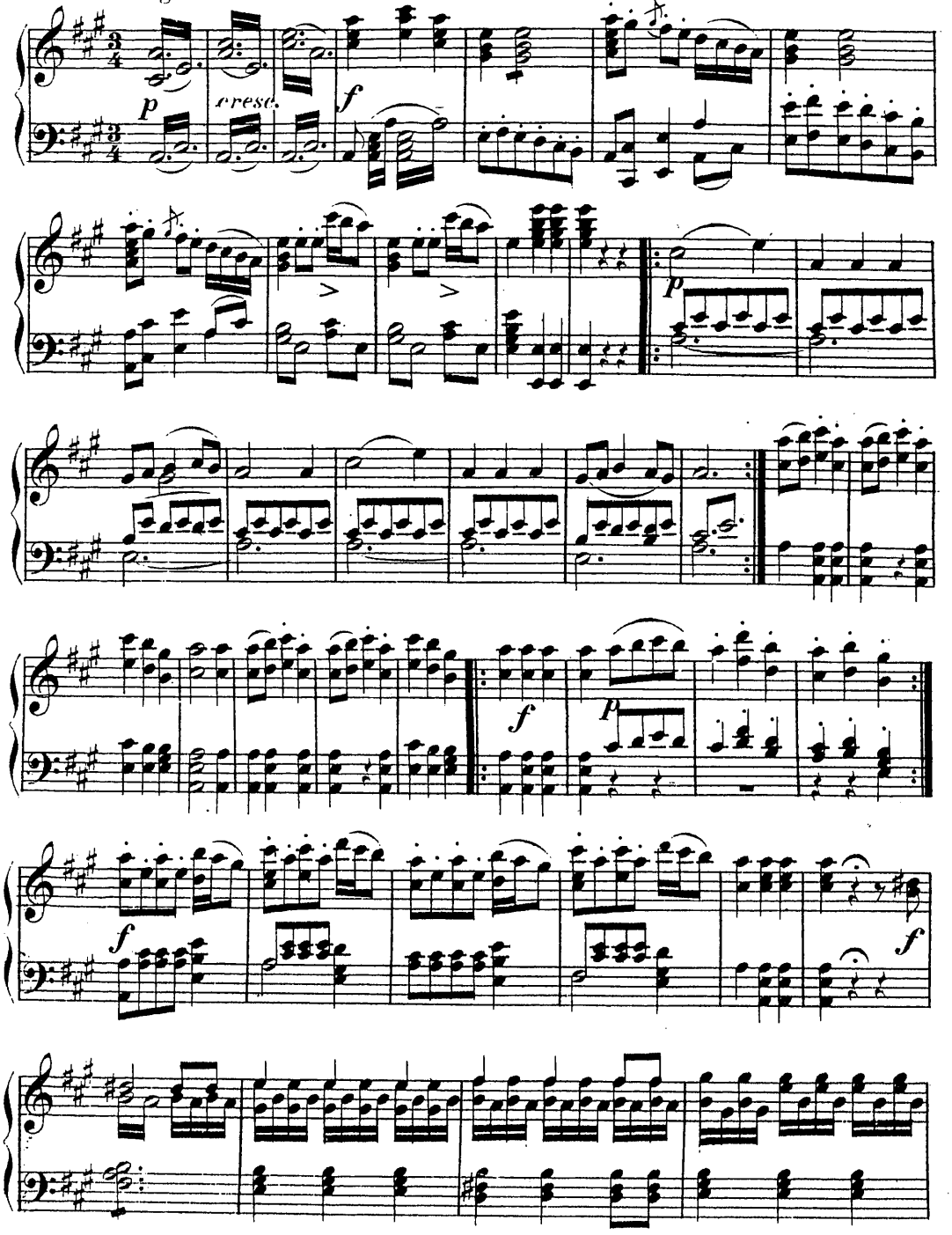

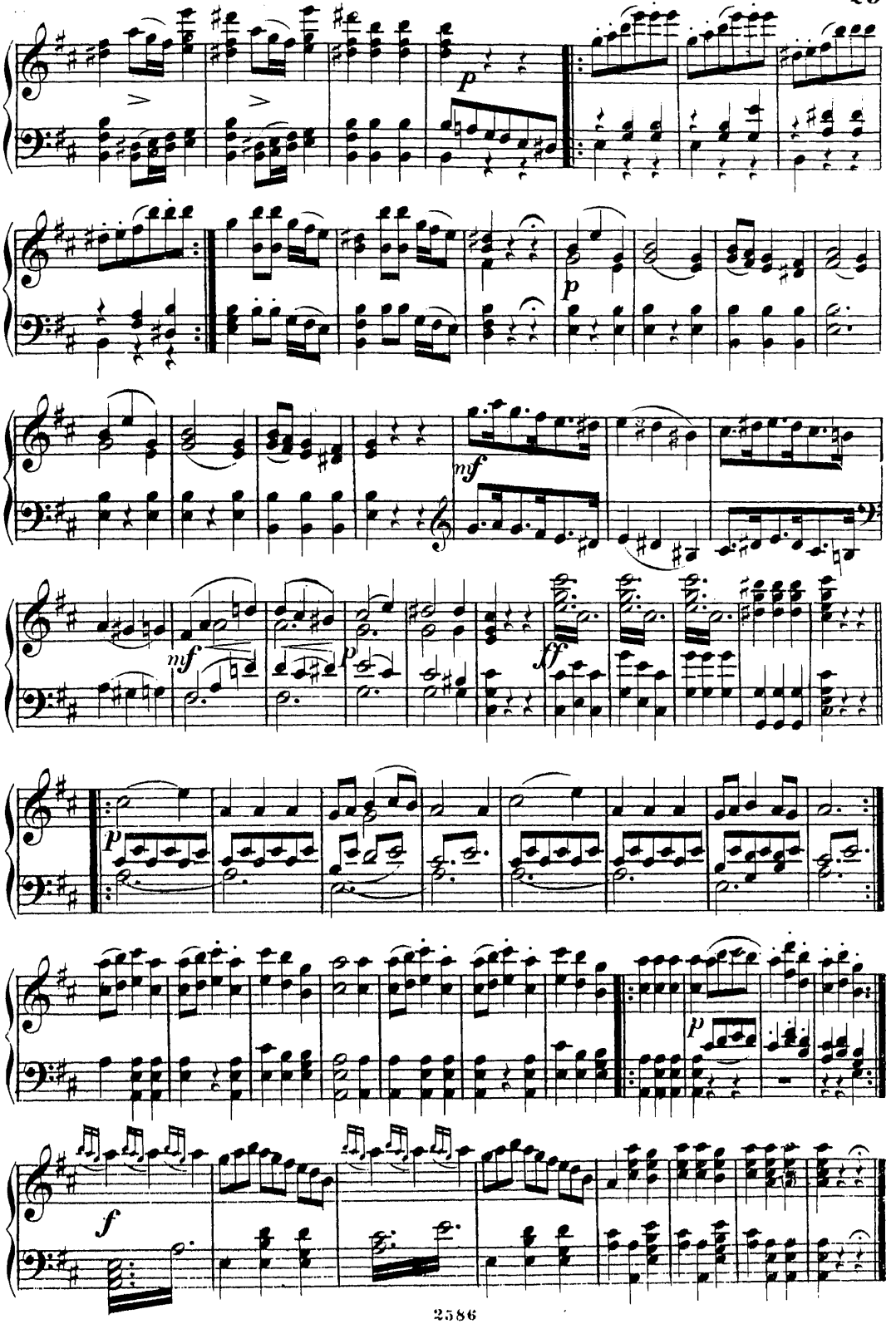
p
p
mf
mf
p
ff
p
f

№ 6. COUPLETS ET MORCEAU D'ENSEMBLE.

Pour obtenir celle qu'il aime. — Mich necket nicht des Lebens Bürde.

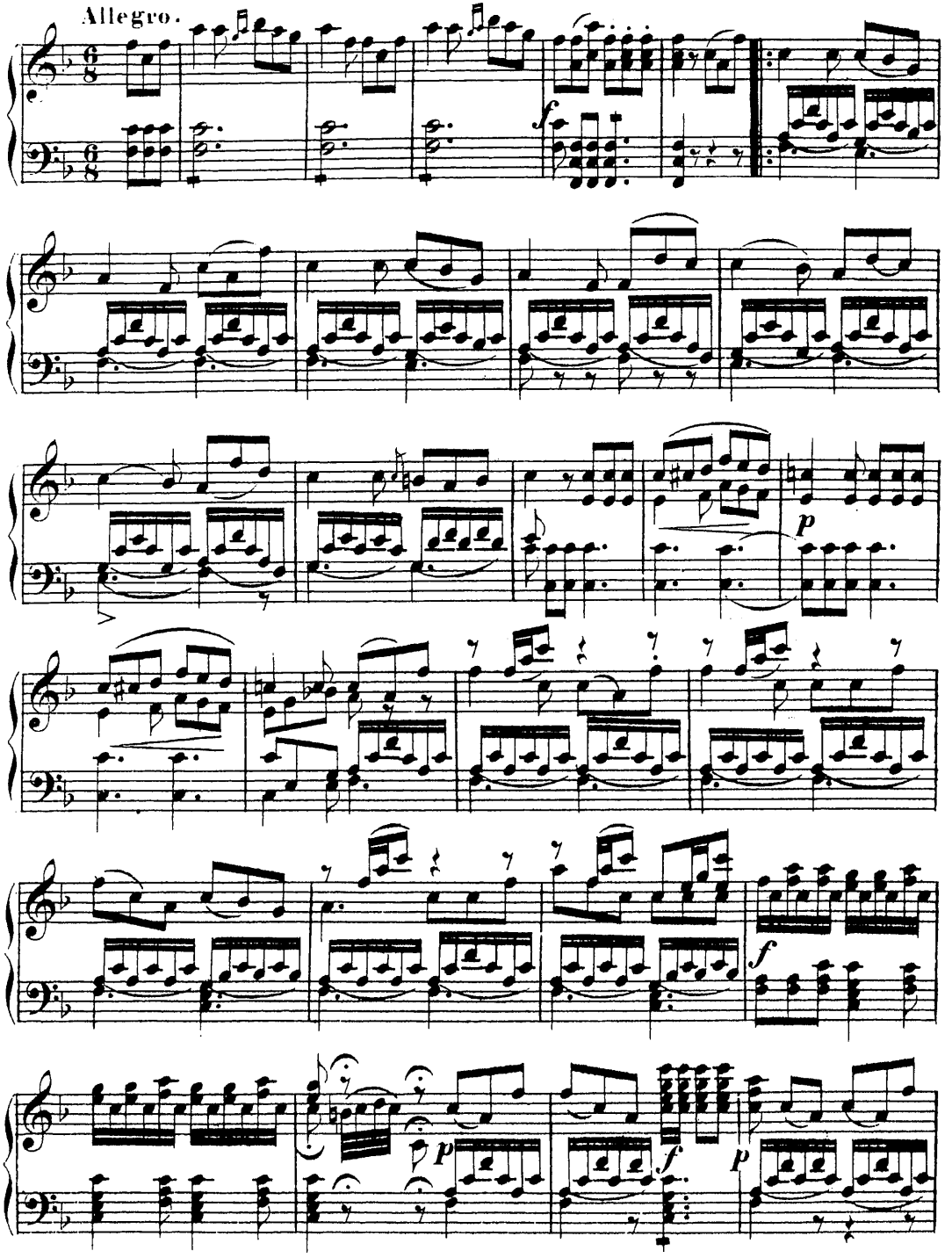

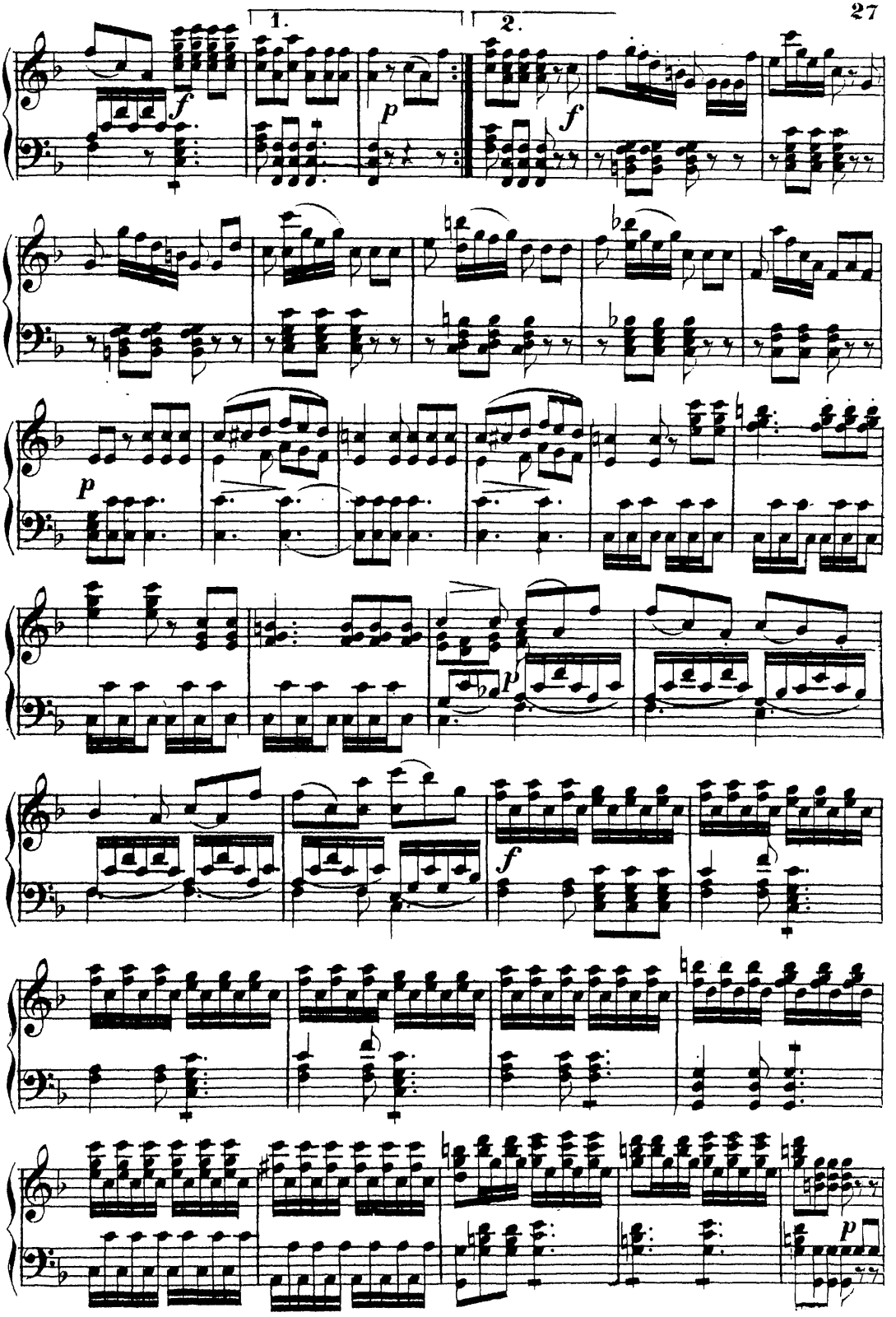
1.
2.
f
p
f
p
p
f
p
f
p

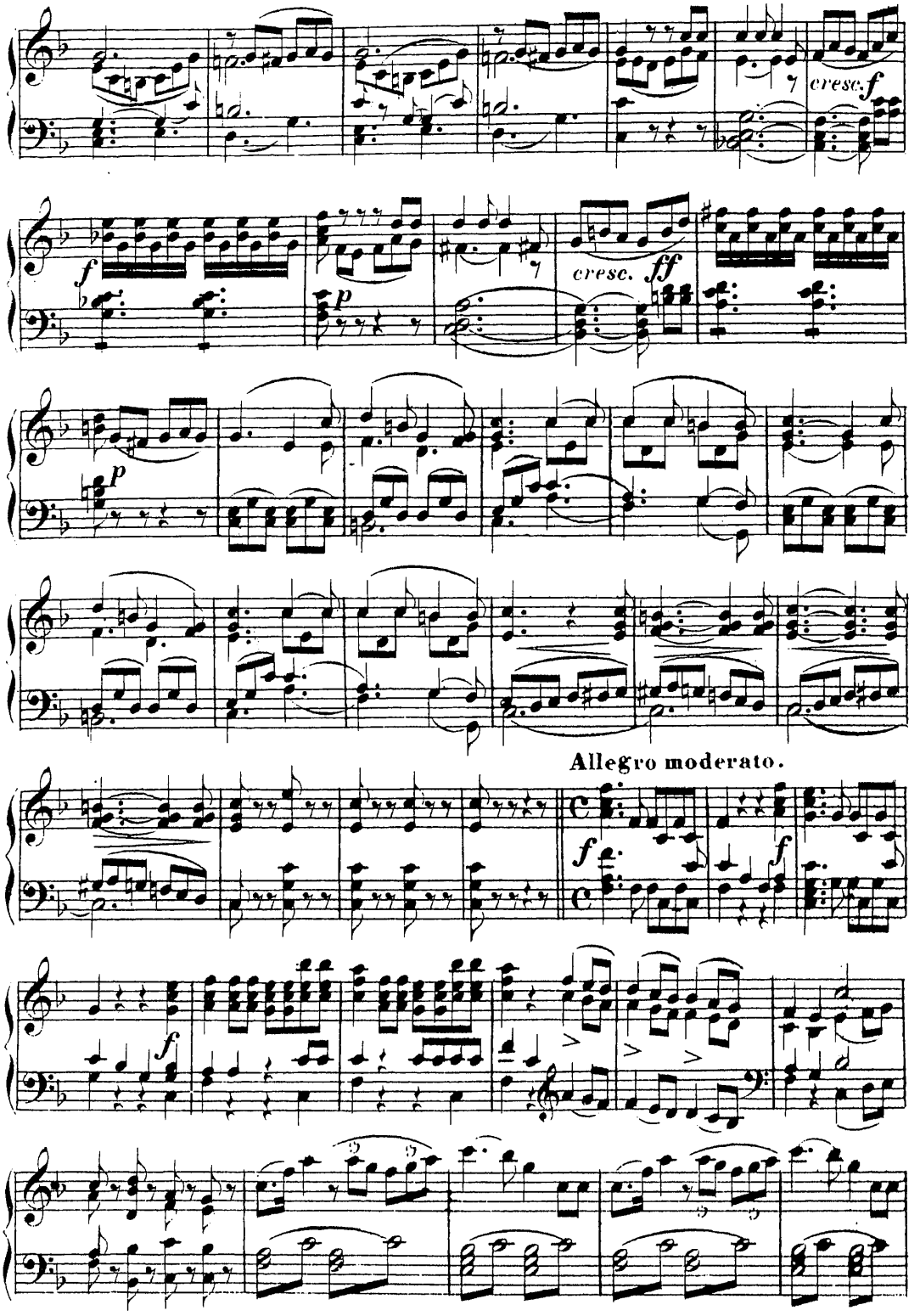
cresc. f
f
p
cresc. ff
p
Allegro moderato.
f
f
f

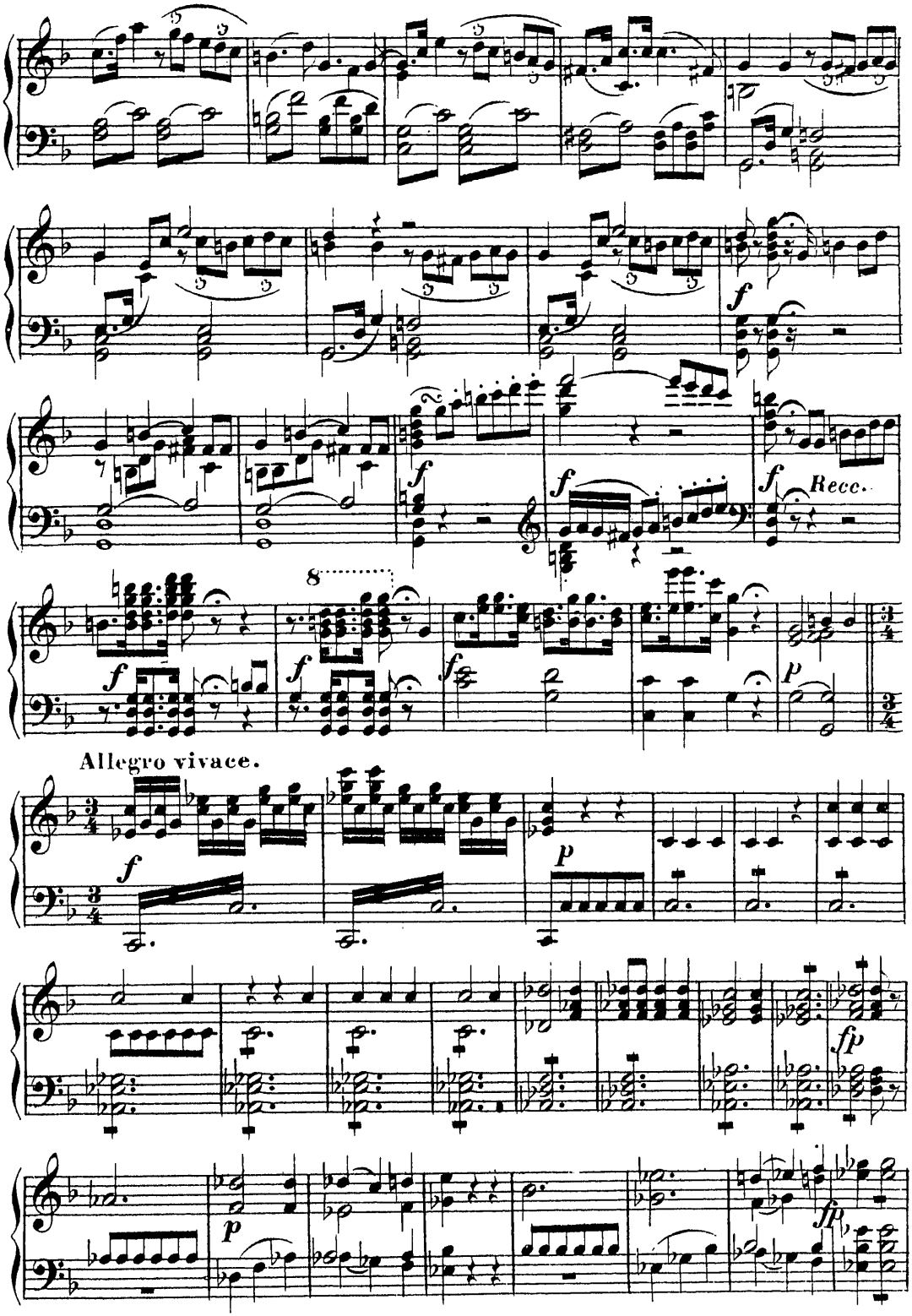
f
Recc.
8
Allegro vivace.
p
fp

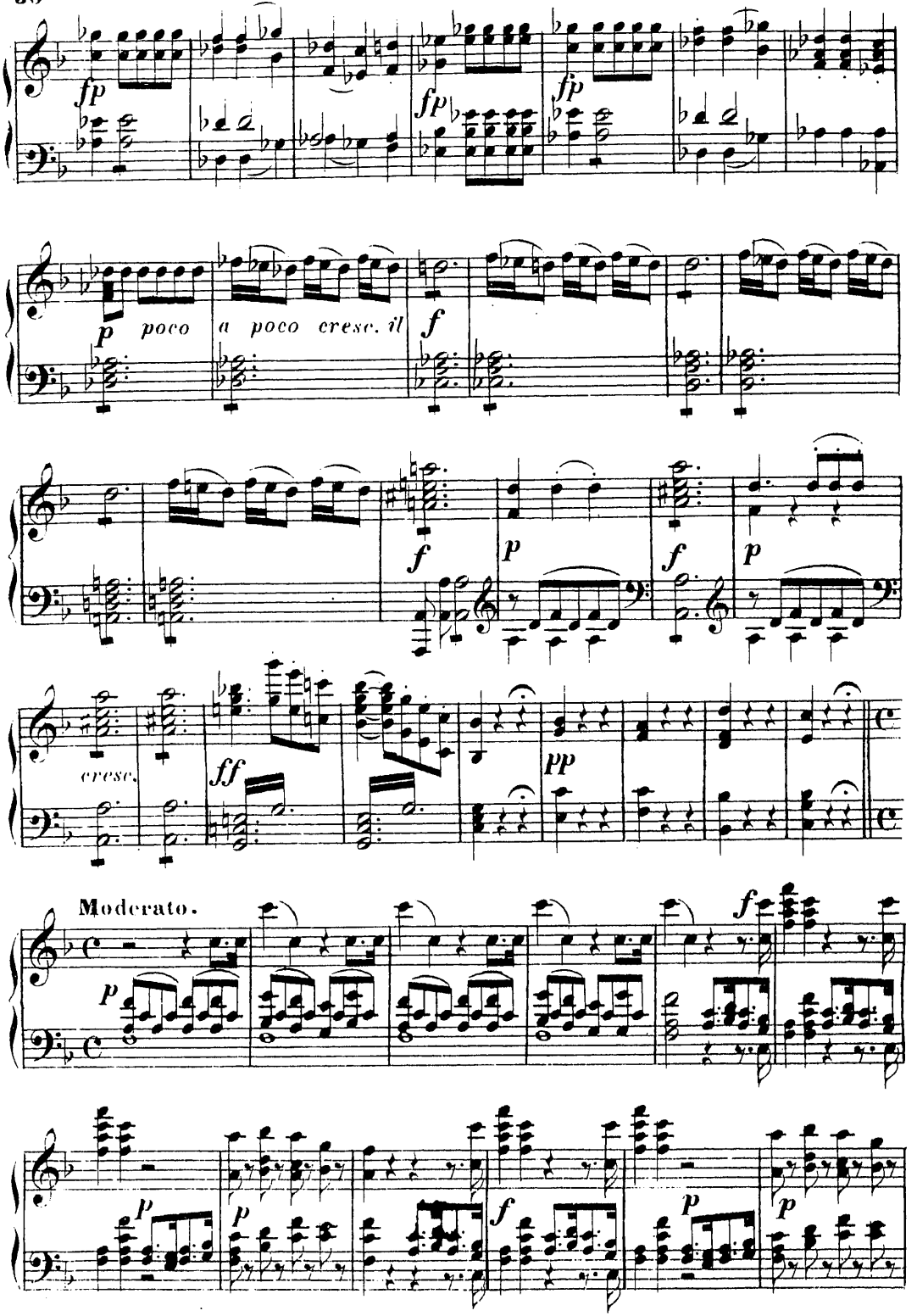
fp
fp
fp
p poco a poco cresc. il
f
f
p
f
p
cresc.
ff
pp
Moderato.
p
f
p
p
f
p
p

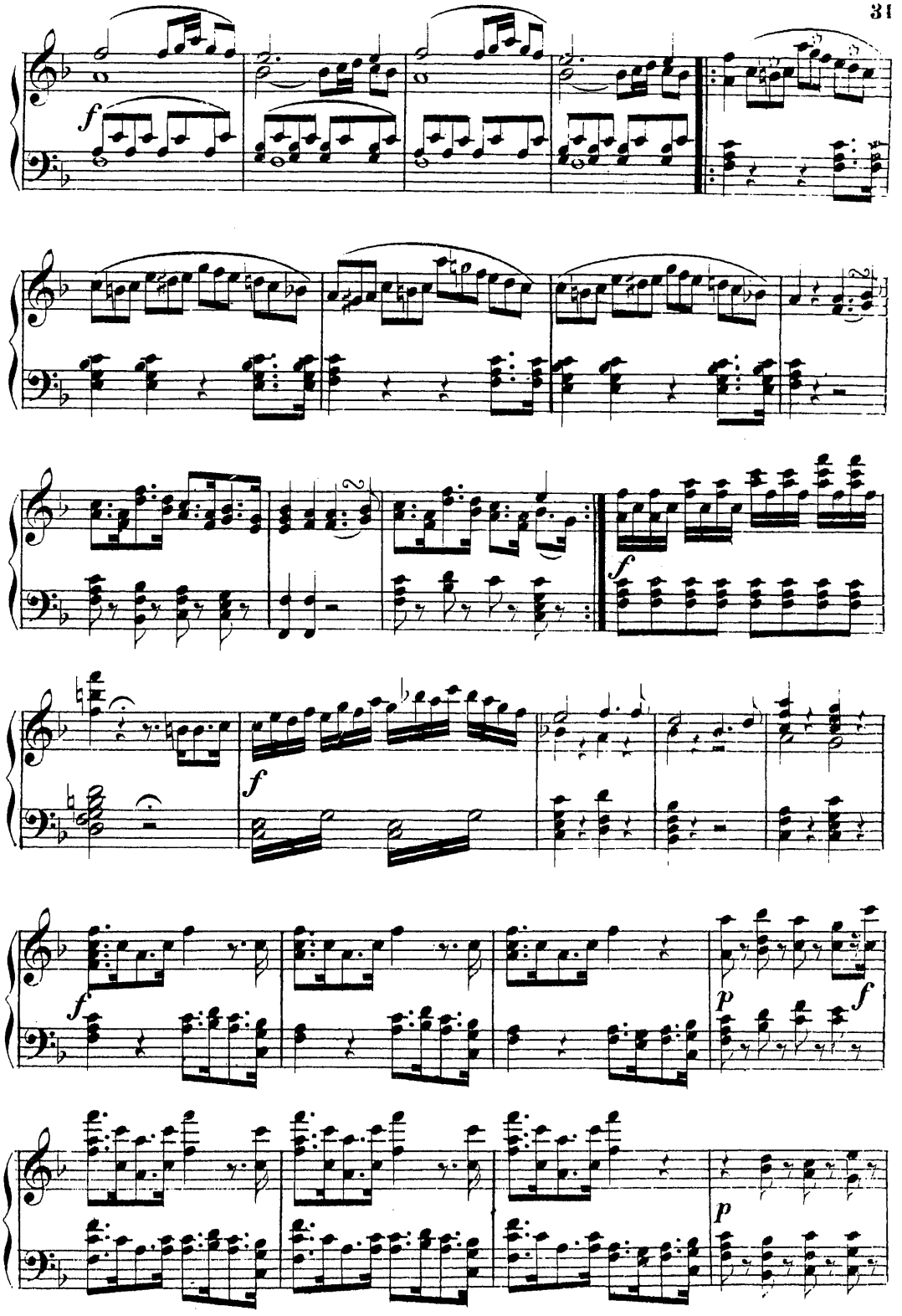
f
f
f
f
p
f
p

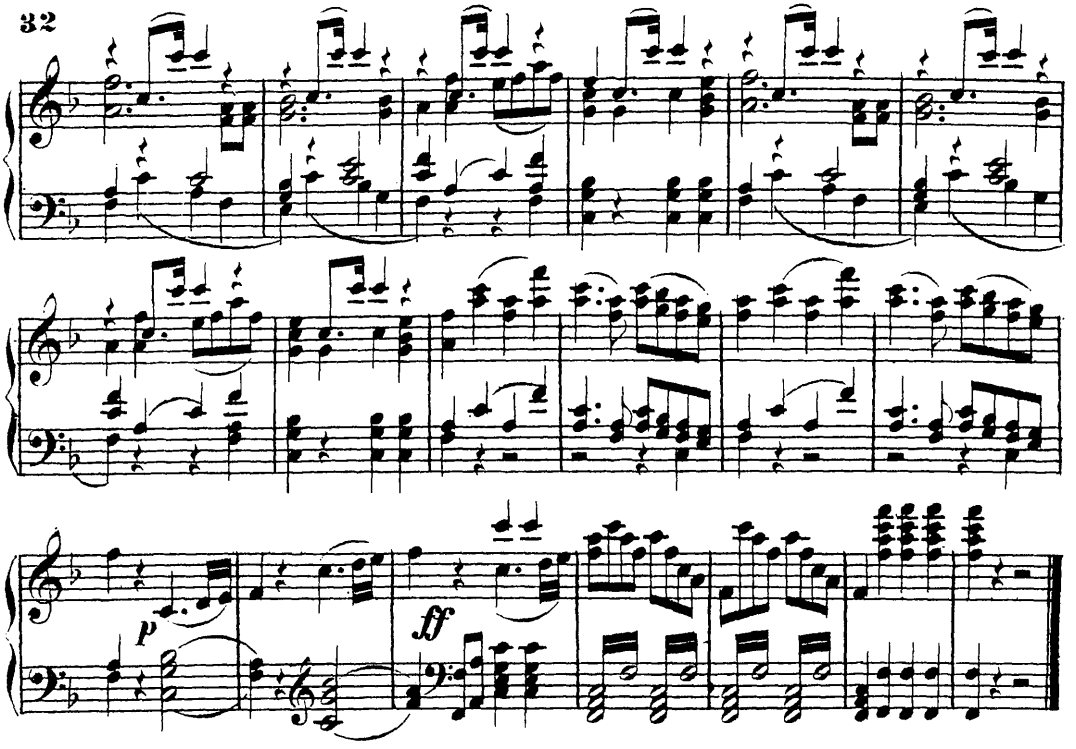

№ 7. FINAL.

Au choix de notre maître. — Voll Ehrfurcht nahen wir uns der Braut.

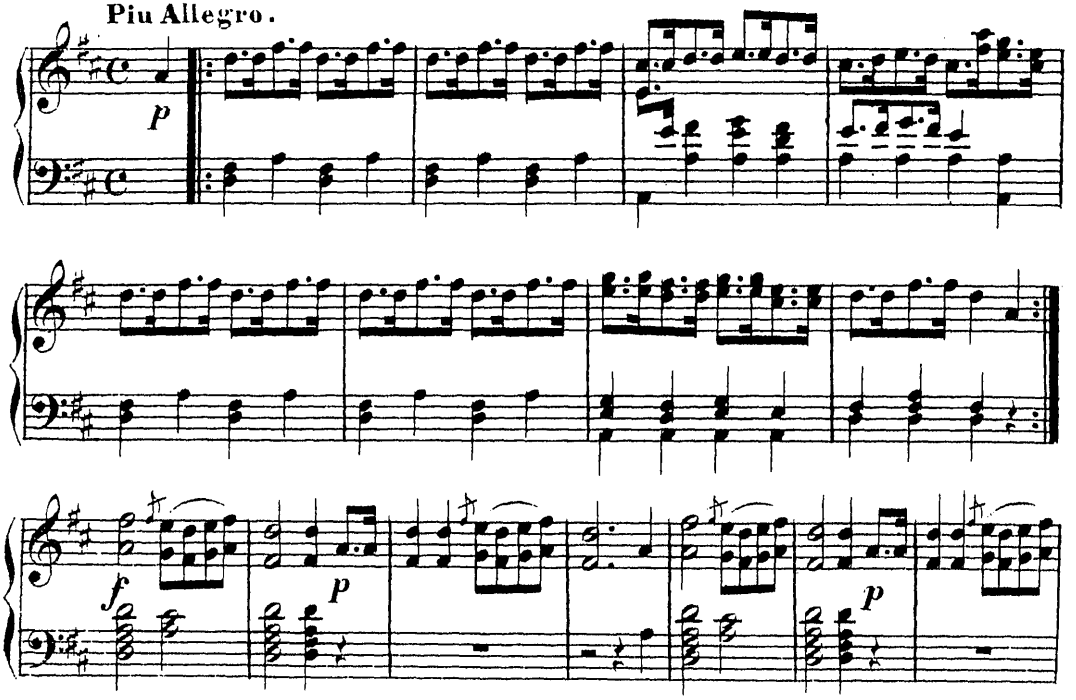

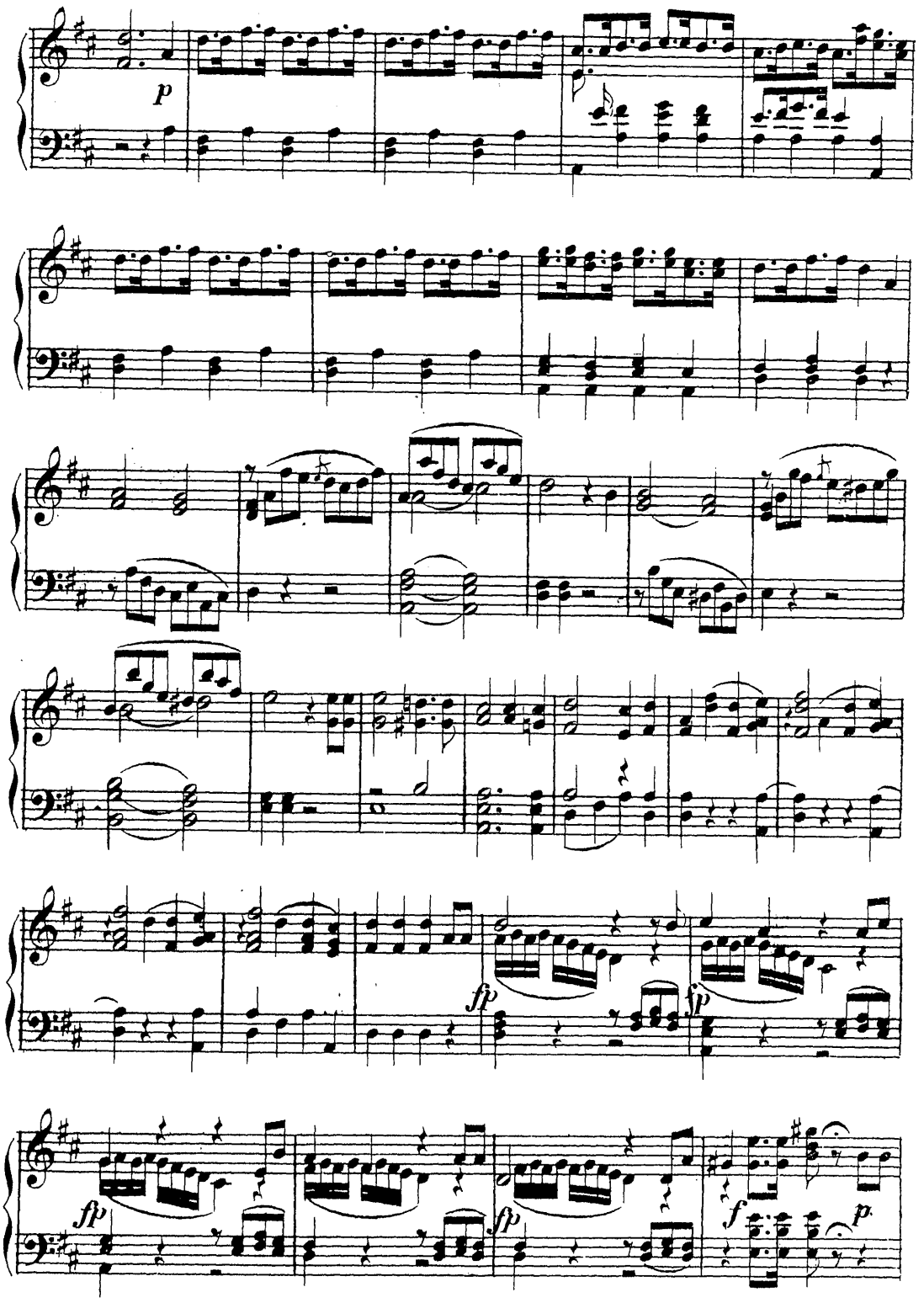
p
fp
fp
fp
fp
f
p

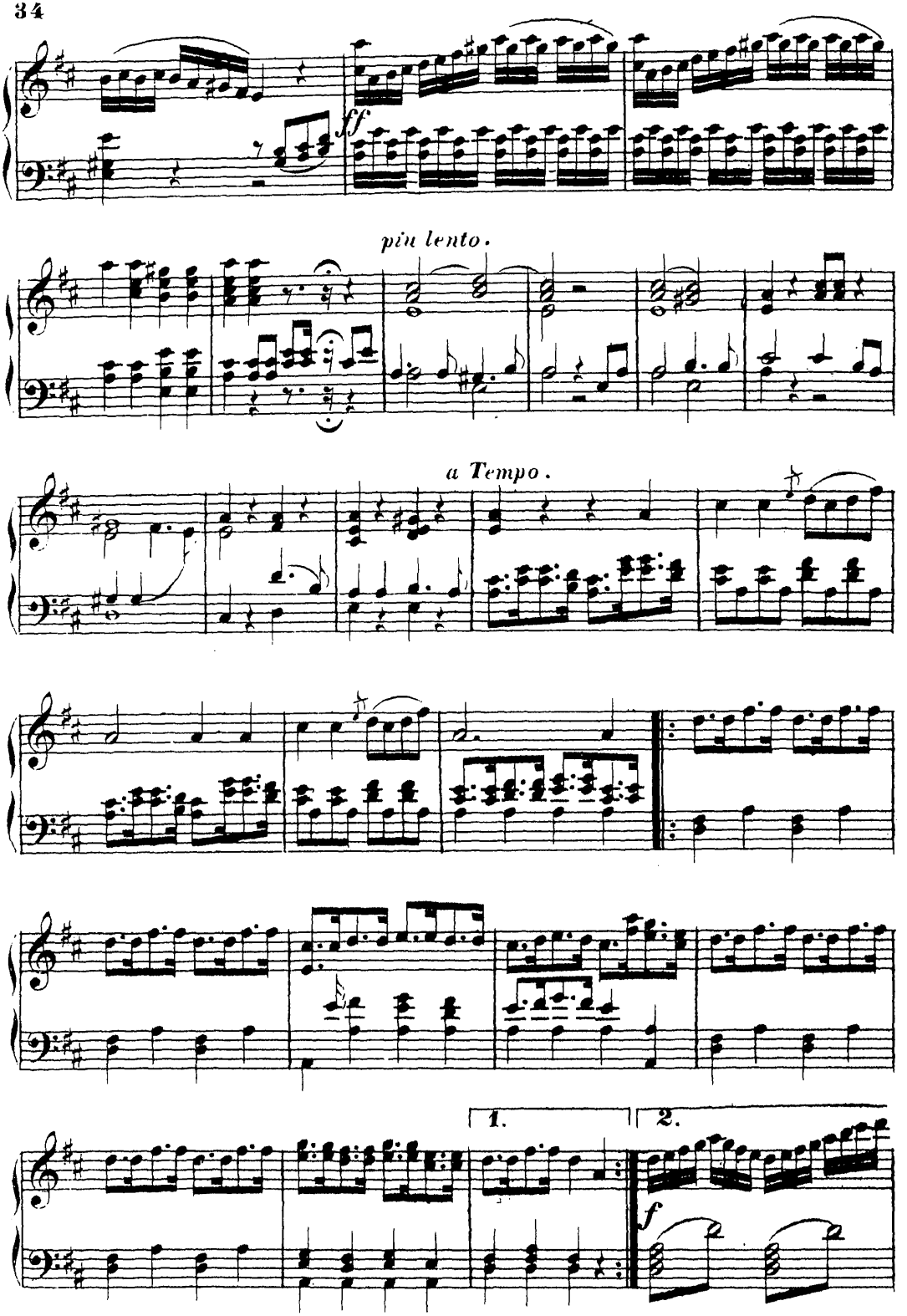
ff
più lento.
a Tempo.
1.
2.
f

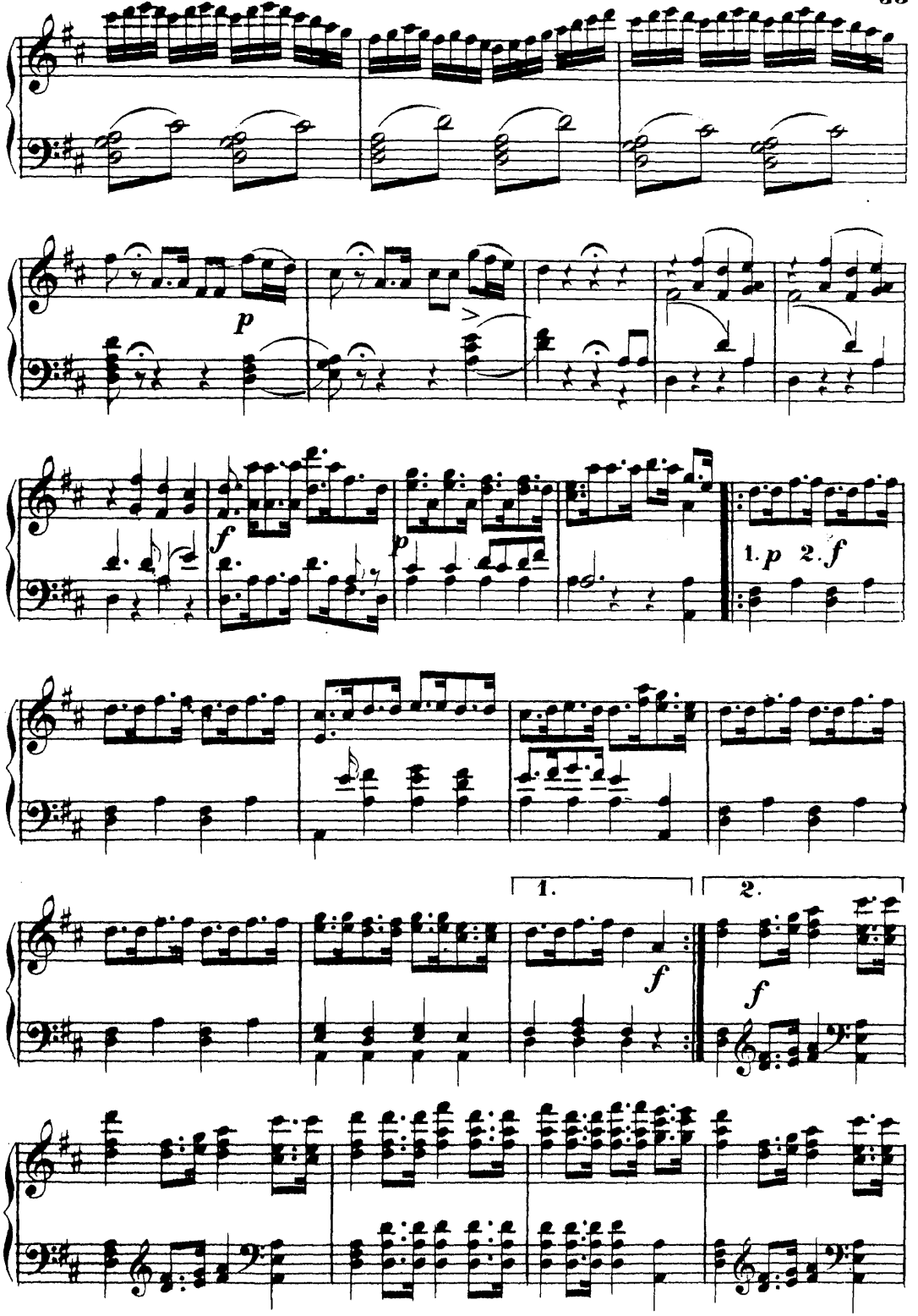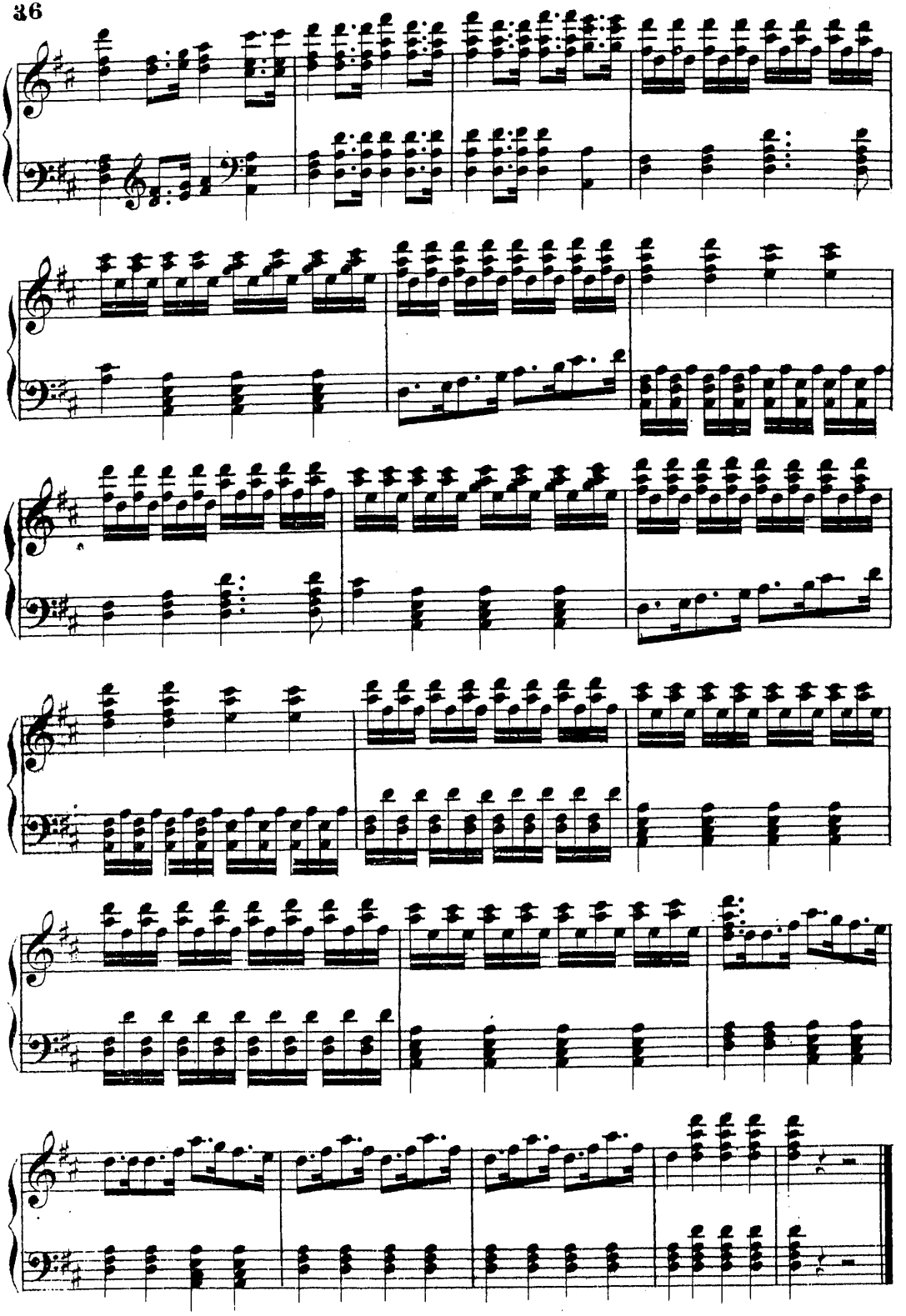
p
f
p
1. p 2. f
1.
2.
f
f