

146

150

2

155

159

161

# Sonata a Quattro

Flute

(from *Sacro-Profanus Concentus Musicus*, (1662)),  
transposed down a minor 3rd

Johann Heinrich Schmelzer (c.1620–23 –1680)

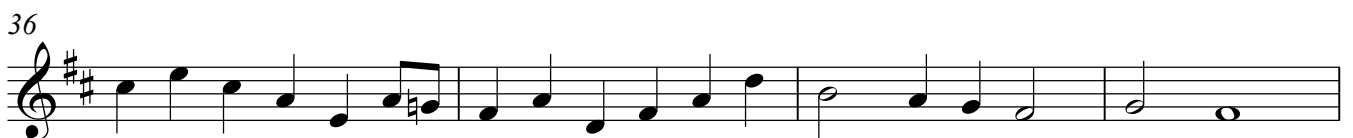
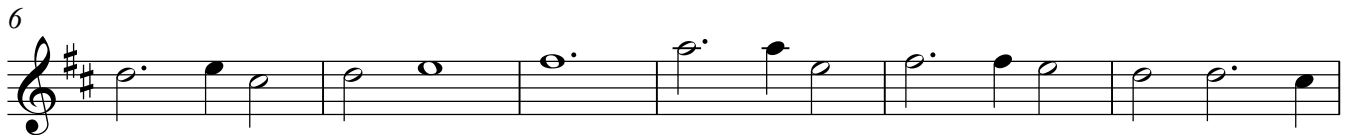

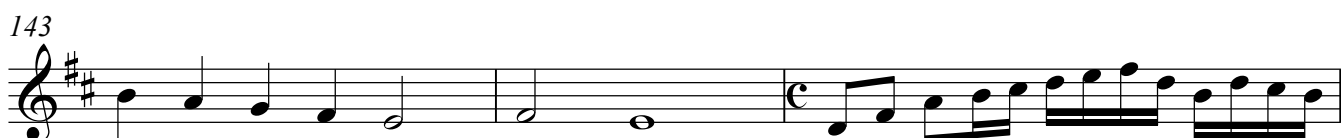
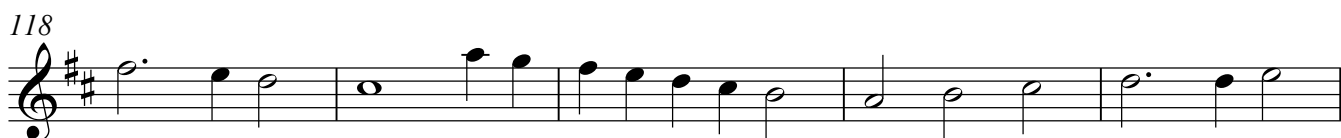
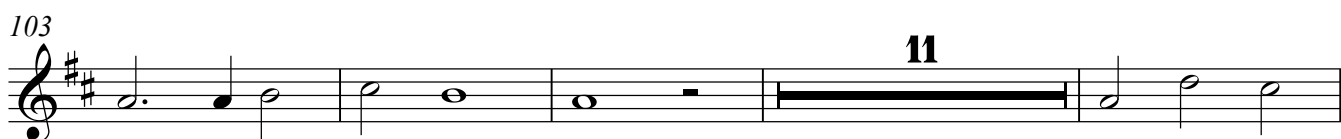

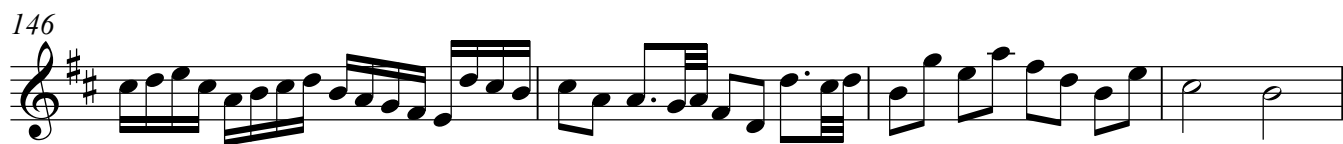

# Sonata a Quattro

Guitar

(from *Sacro-Profanus Concentus Musicus*, (1662)),  
transposed down a minor 3rd

Johann Heinrich Schmelzer (c.1620–23 –1680)

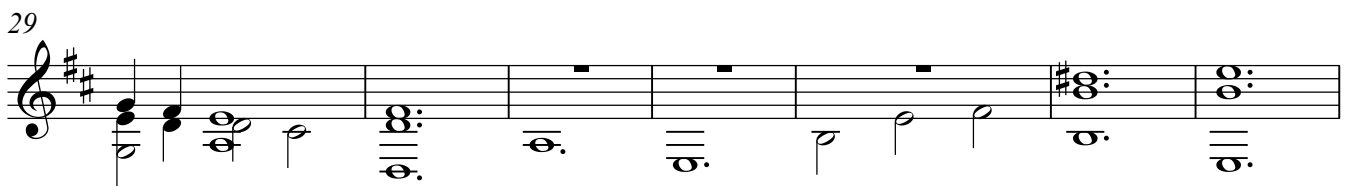
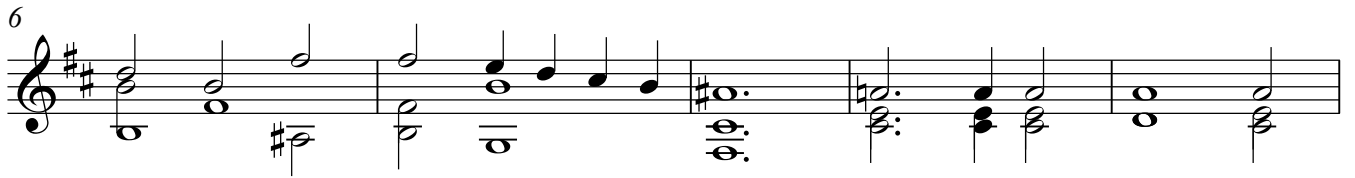
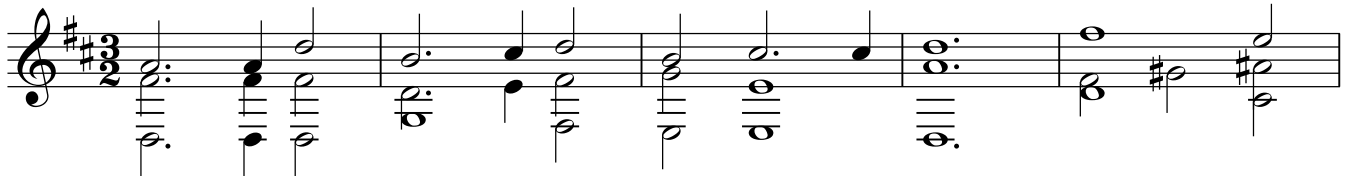

46

51

56

61

66

71

77

83

88

92

97

101

105

109

113

118

122

126

131

135

140

145

150

155

160
