„Là ci darem la mano“

de l' Opéra:

Don Juan,

VARIÉ.

Op. 2.

F. Chopin.

Introduzione.

Largo. (♩ = 63.)

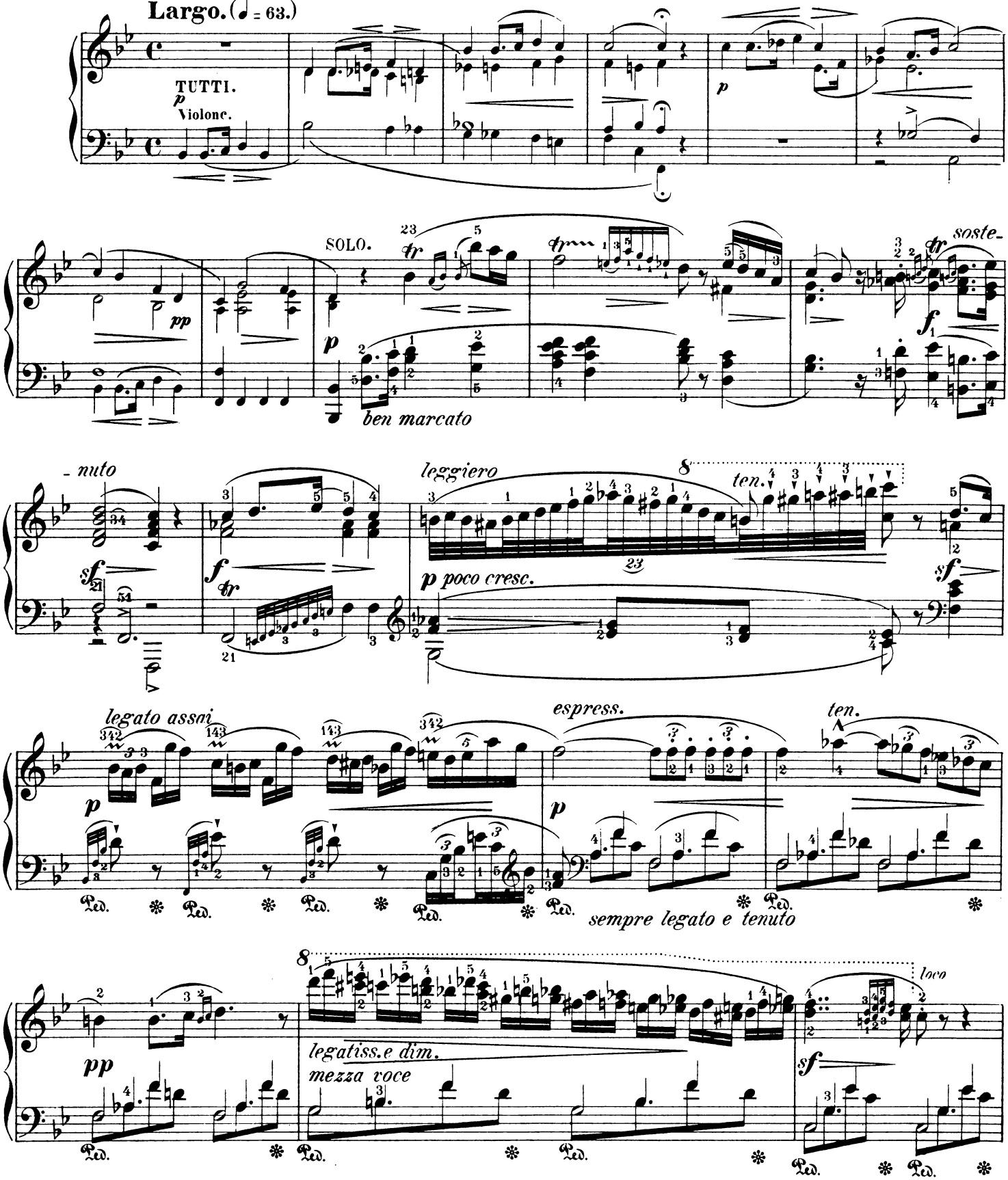

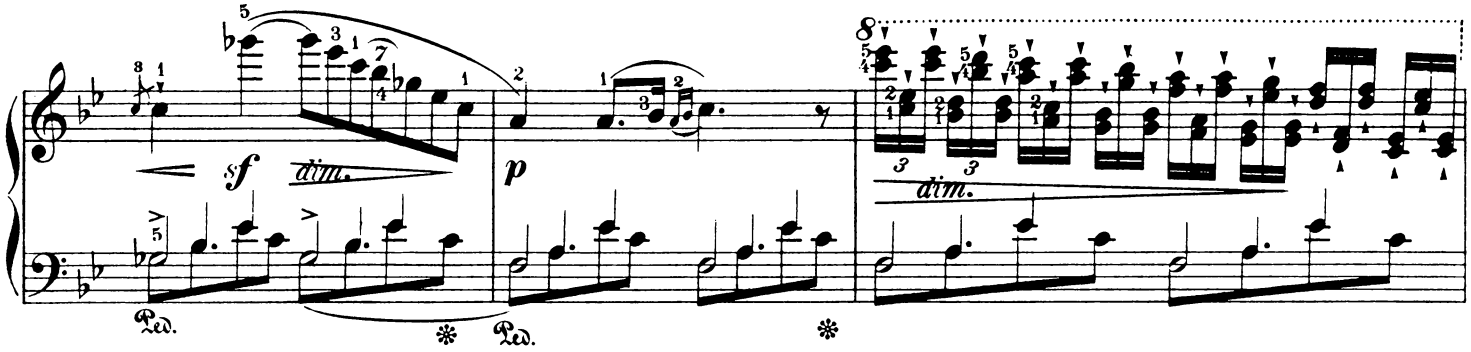
sf
dim.
p
dim.

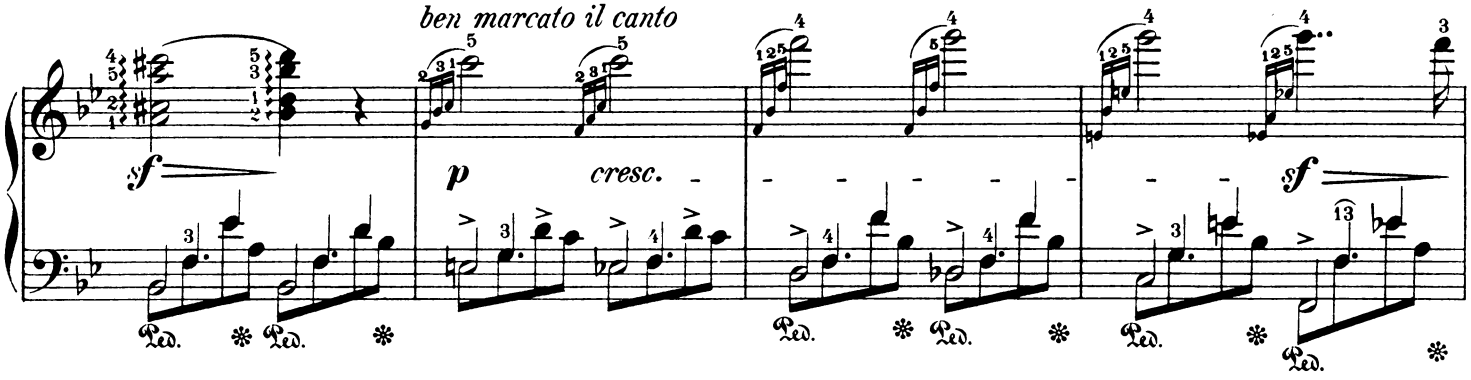
ben marcato il canto
sf
p
cresc.
sf

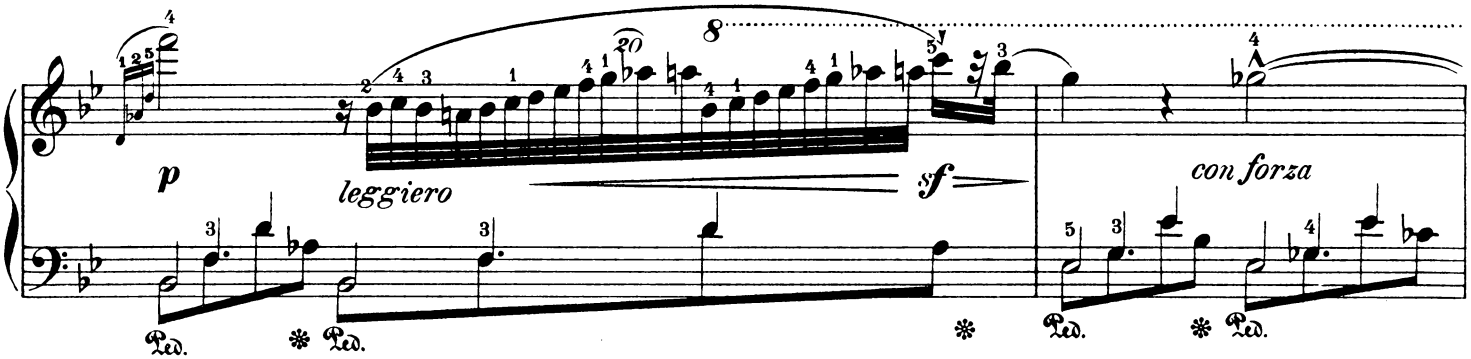
p
leggiero
sf
con forza

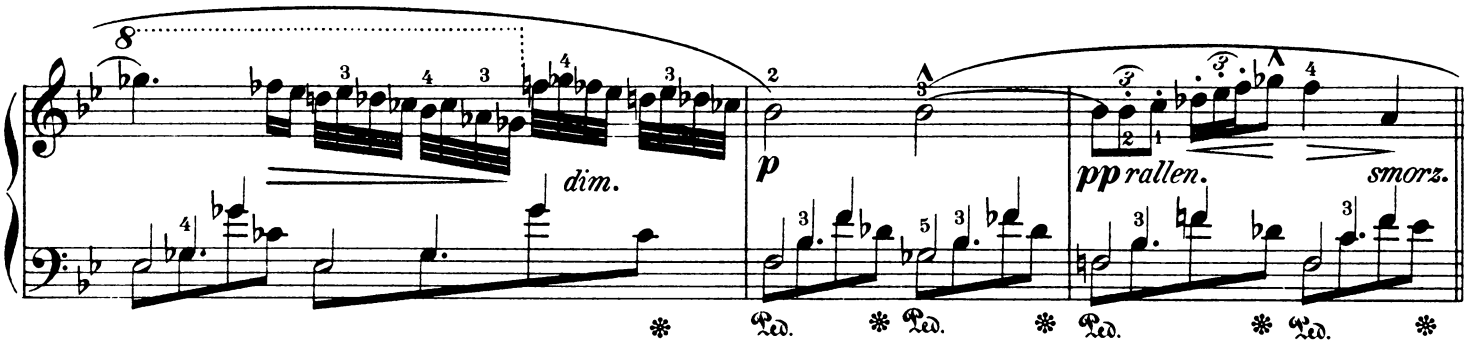
dim.
p
pp rallen.
smorz.

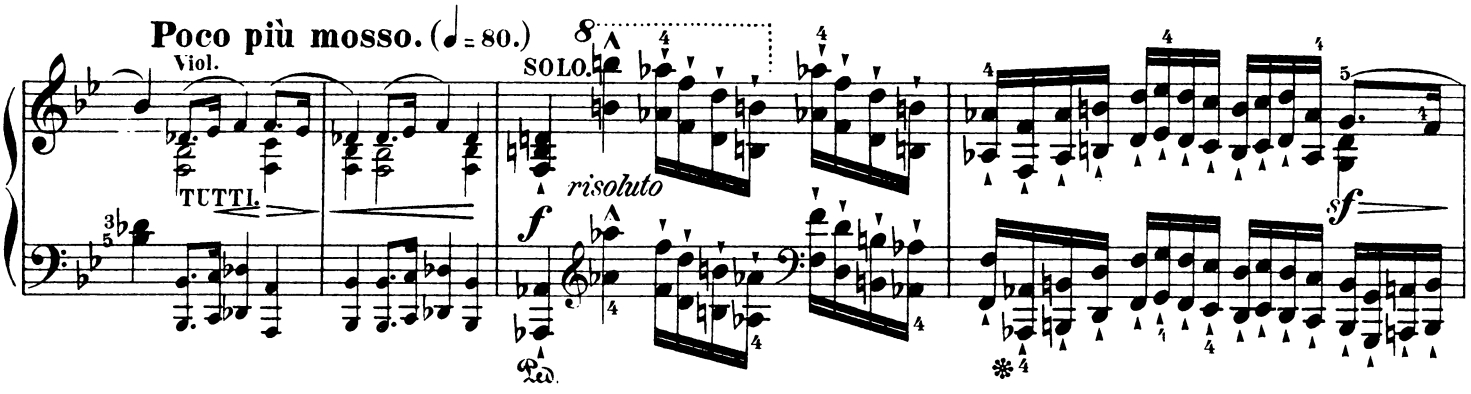
Poco più mosso. (♩ = 80.)
Viol.
TUTTI.
SOLO.
risoluto
f
sf

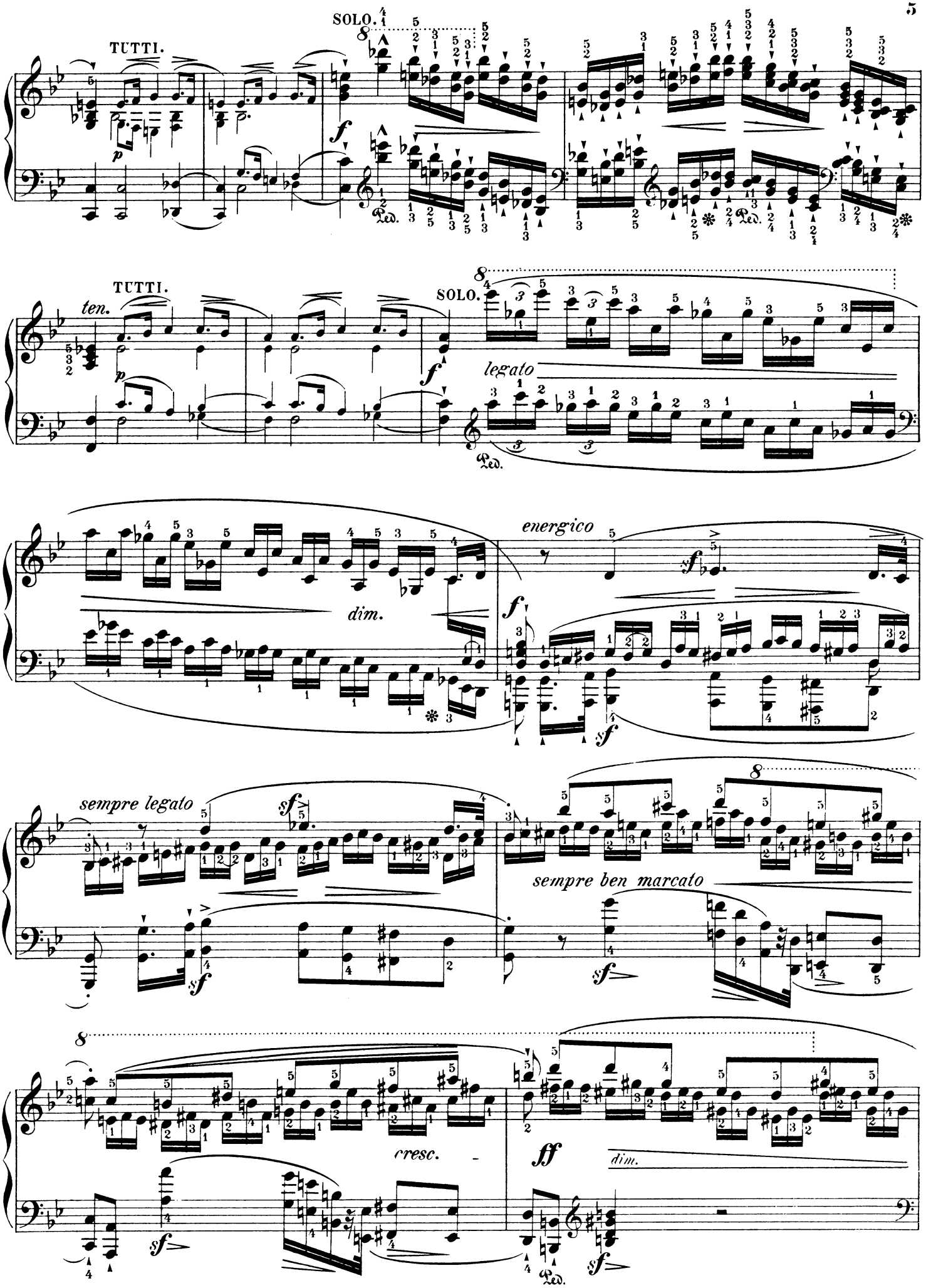
TUTTI.
SOLO.
TUTTI.
ten.
SOLO.
legato
dim.
energico
sempre legato
sempre ben marcato
cresc.
dim.

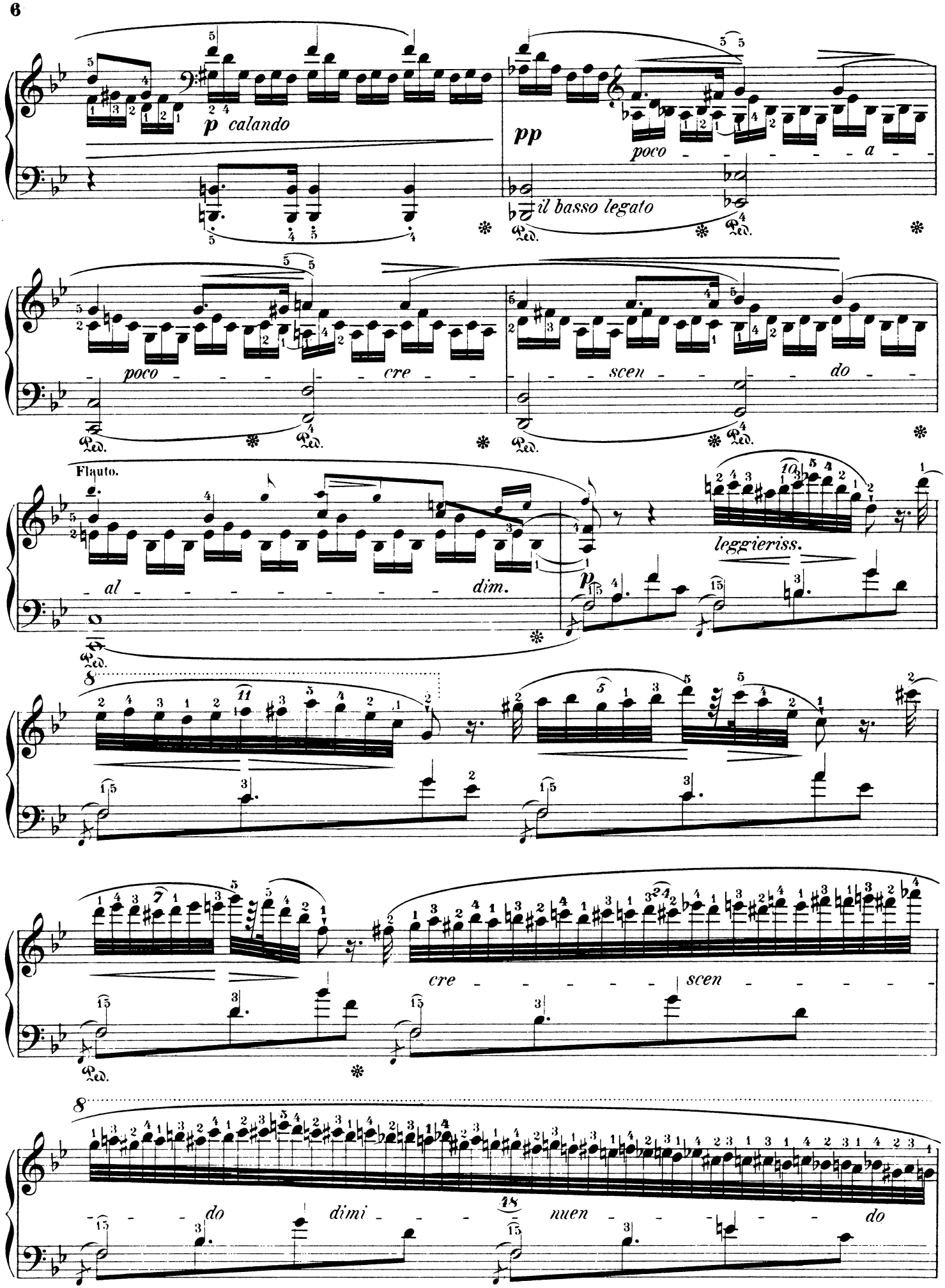
p calando
pp
poco a
il basso legato
poco cre
scen do
Flauto.
al dim.
leggieriss.
p
cre scen
do dimi nuen do

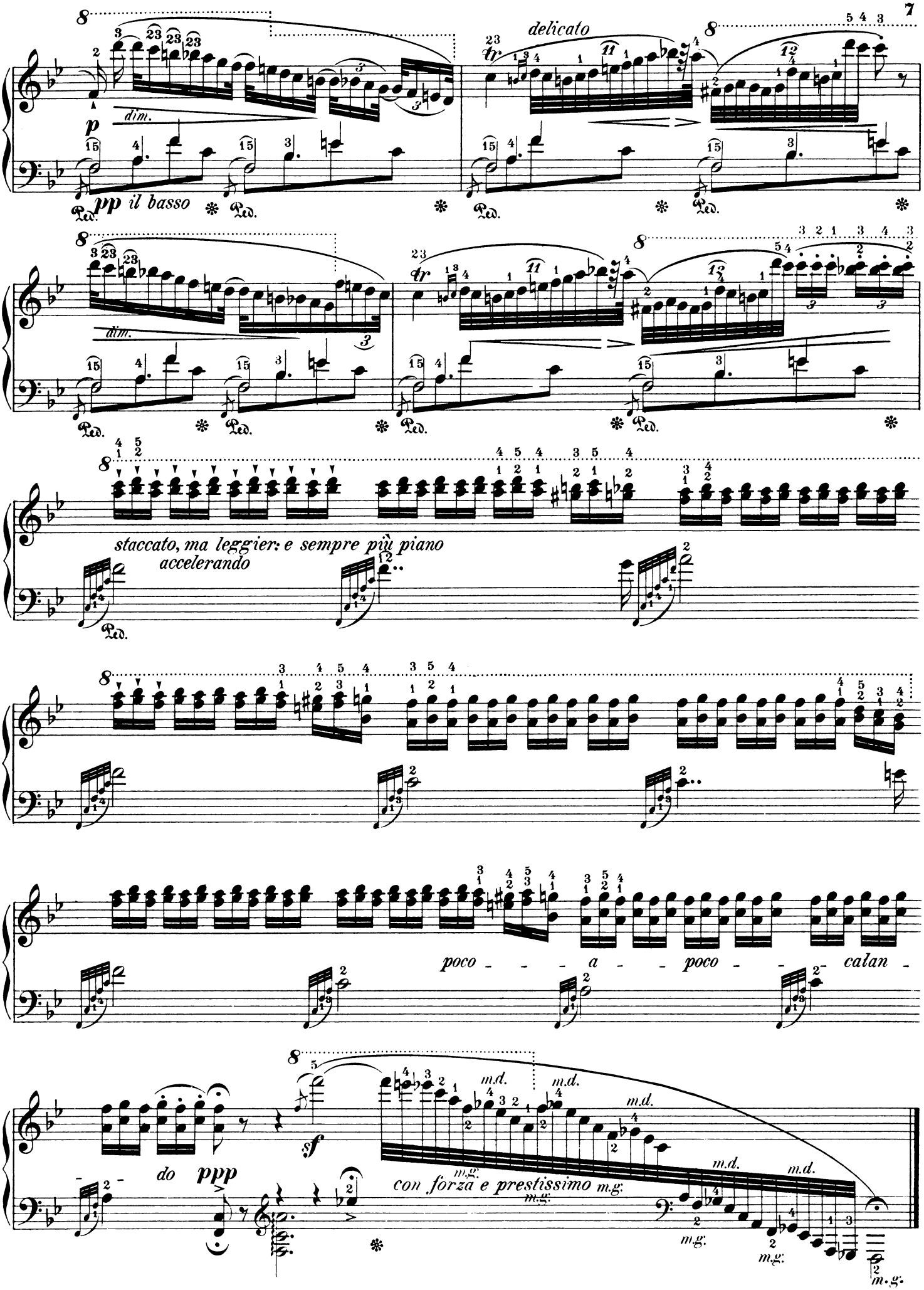
delicato
dim.
pp il basso
staccato, ma leggier: e sempre più piano
accelerando
poco - - - a - - poco - - calan -
sf
do ppp
con forza e prestissimo

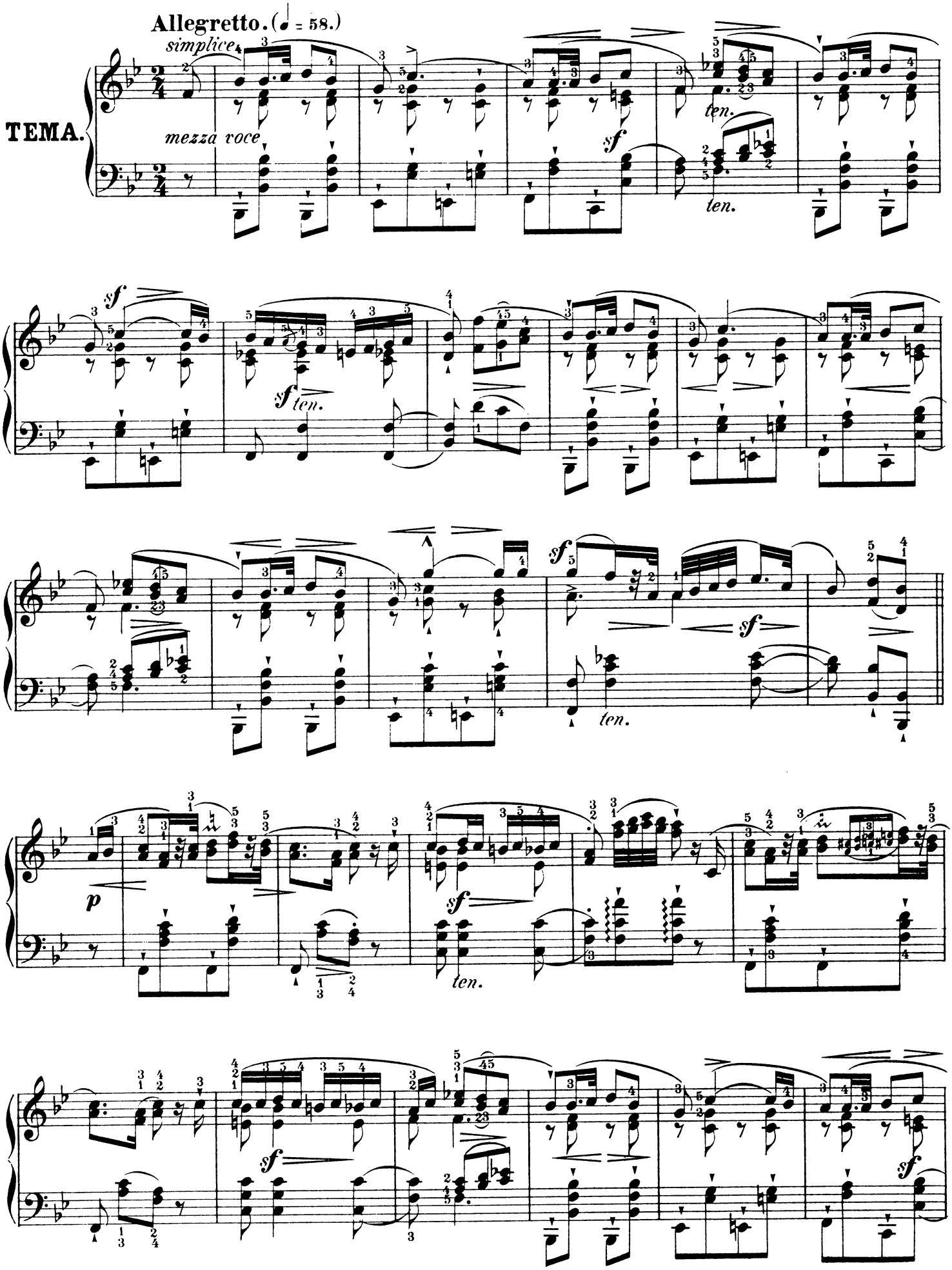
Allegretto. (♩ = 58.)
simplice
TEMA.
mezza voce
sf
ten.
ten.
sf
sf
ten.
sf
sf
ten.
p
sf
ten.
sf
sf

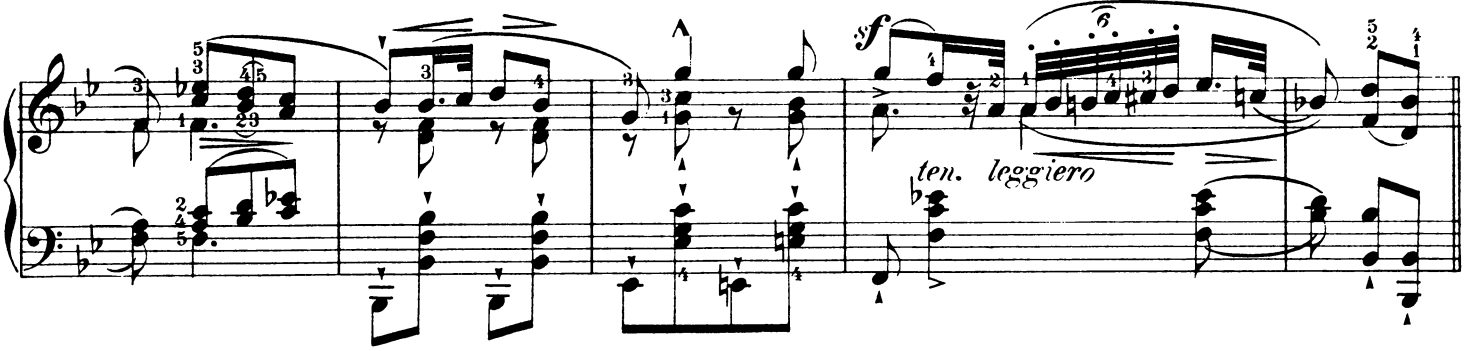

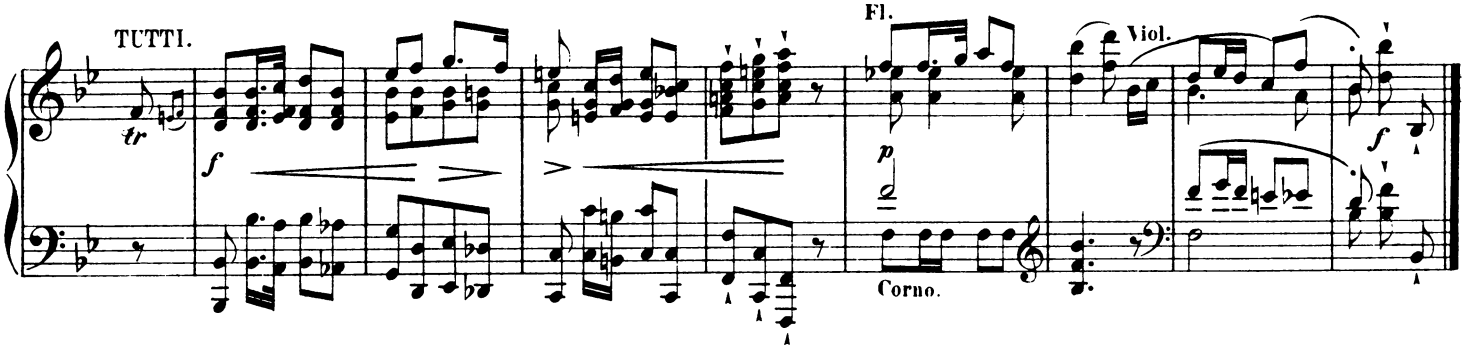

Brillante. (♩ = 76.)

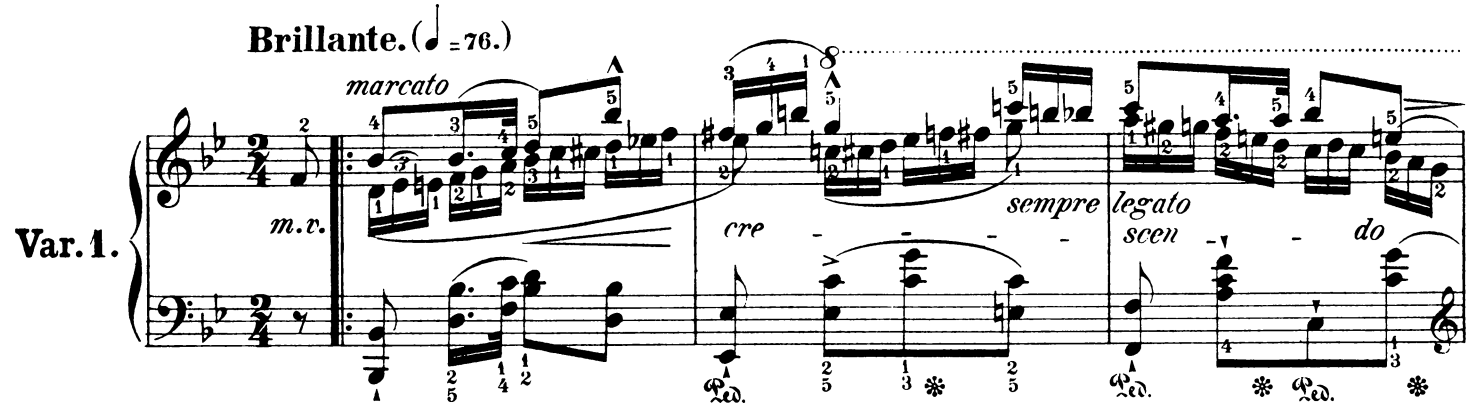

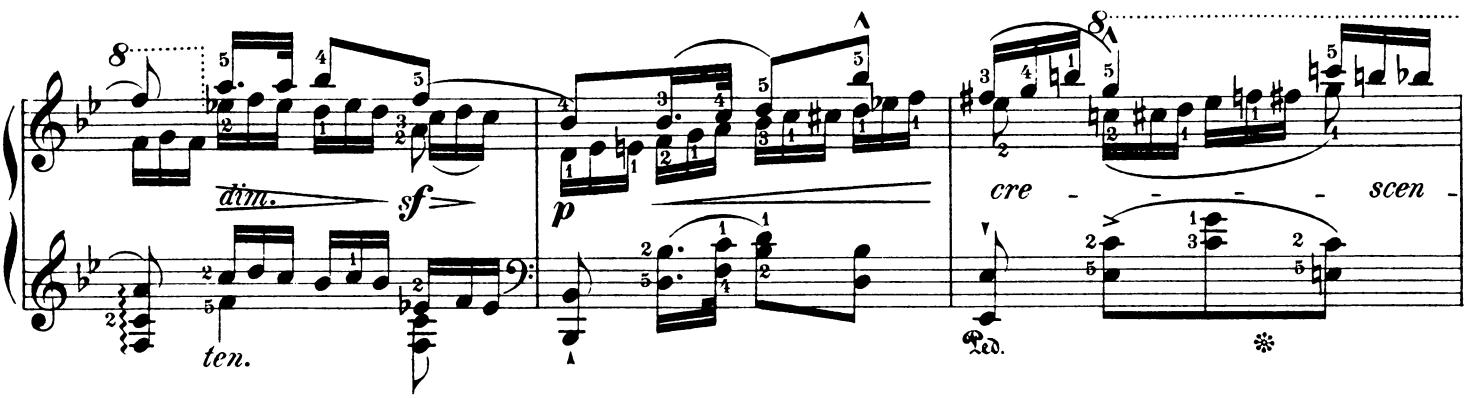

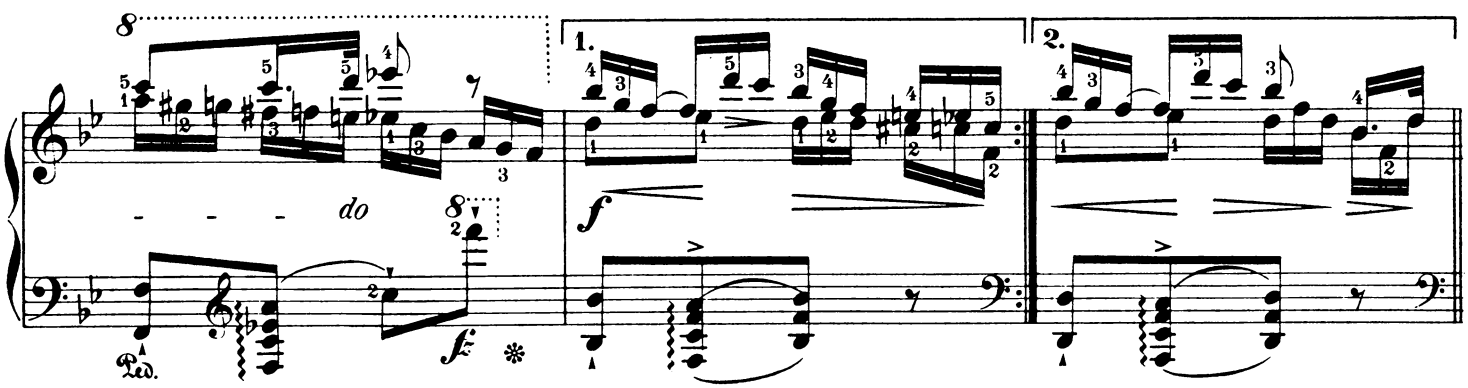

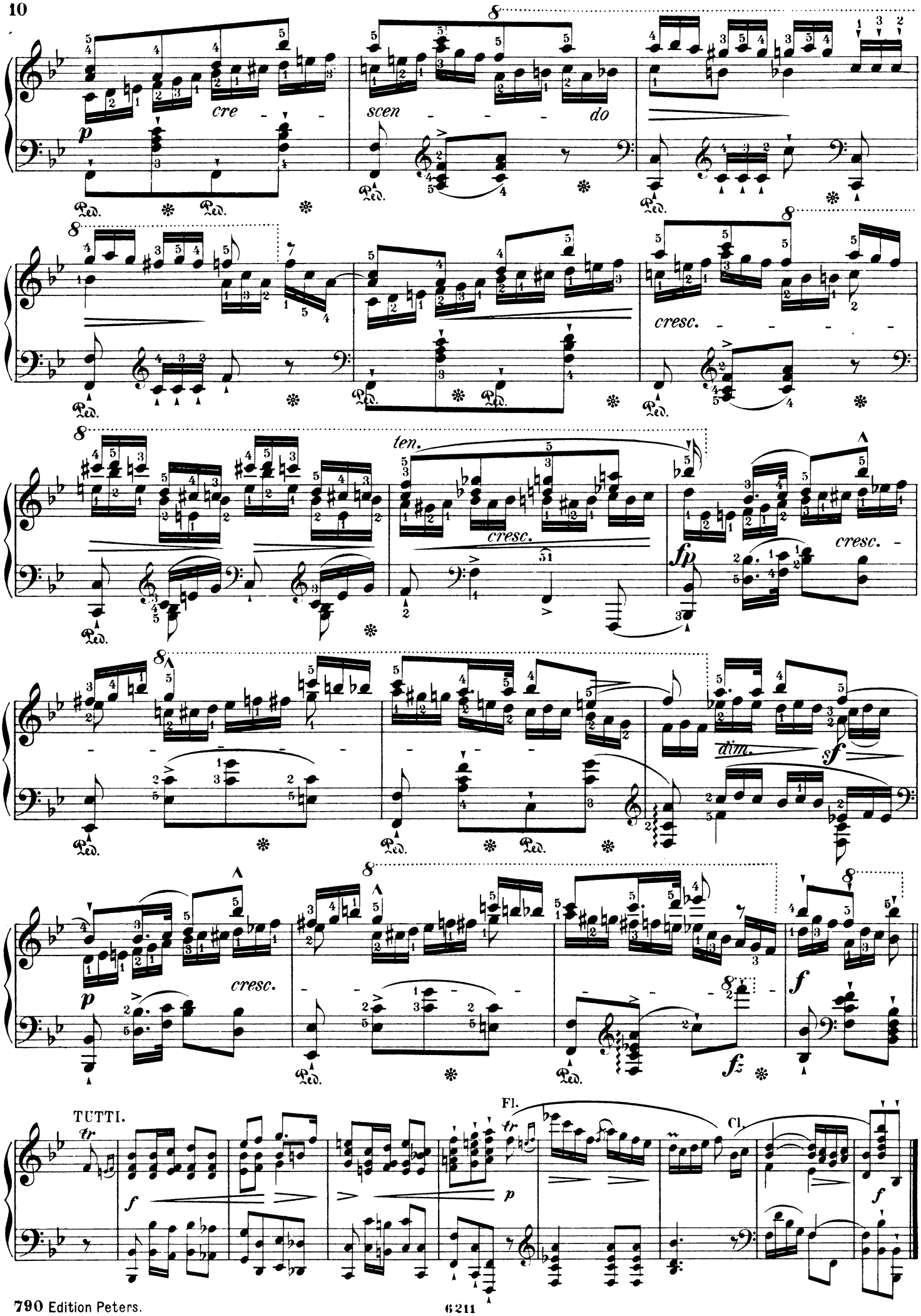
cre - -
scen - - - do
cresc. - - - - -
ten.
cresc.
fp
cresc. -
dim.
sf
cresc.
fz
TUTTI.
Fl.
Cl.

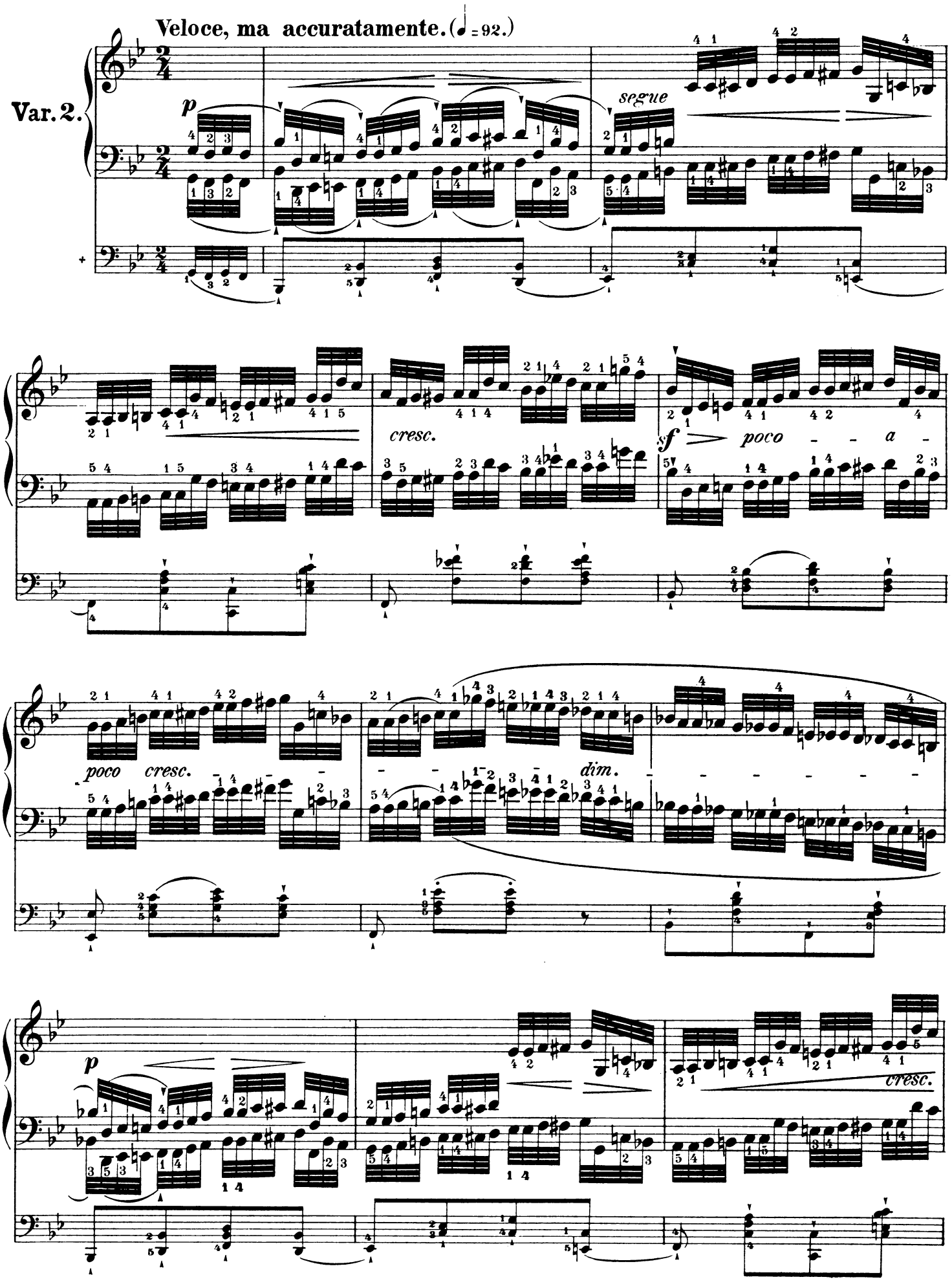

+ On se sert de cette basse en jouant sans accompagnement.

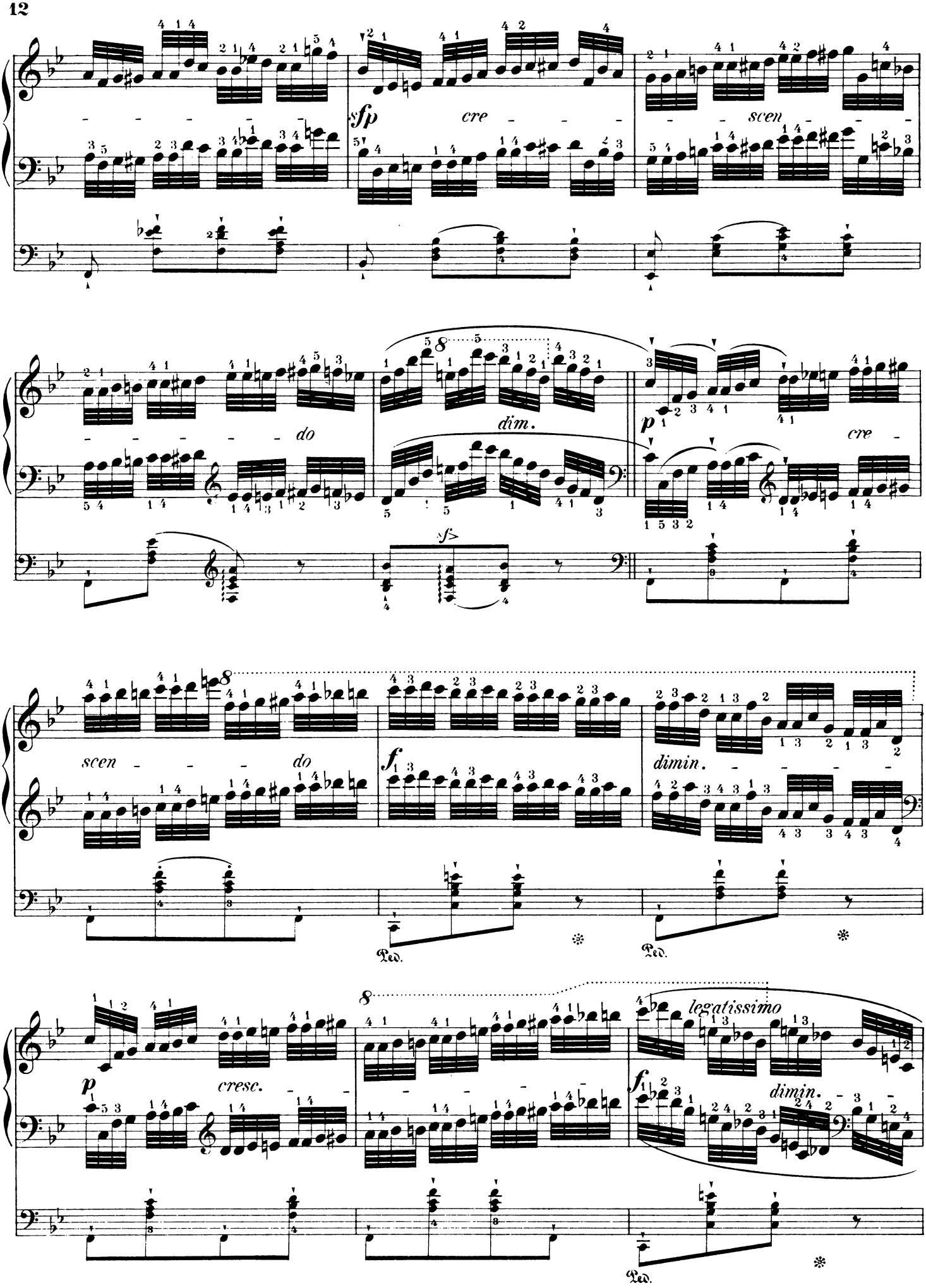
sfp
cre
scen
do
dim.
p
cre
sf>
scen
do
f
dimin.
Ped.
Ped.
p
cresc.
legatissimo
f
dimin.
Ped.

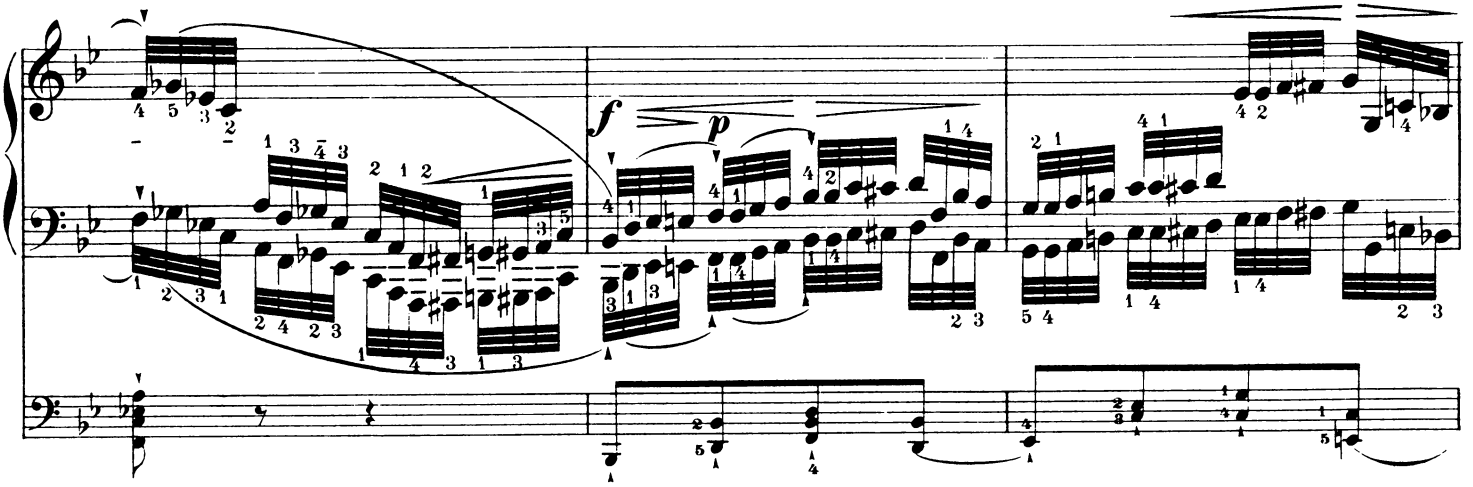
f
p

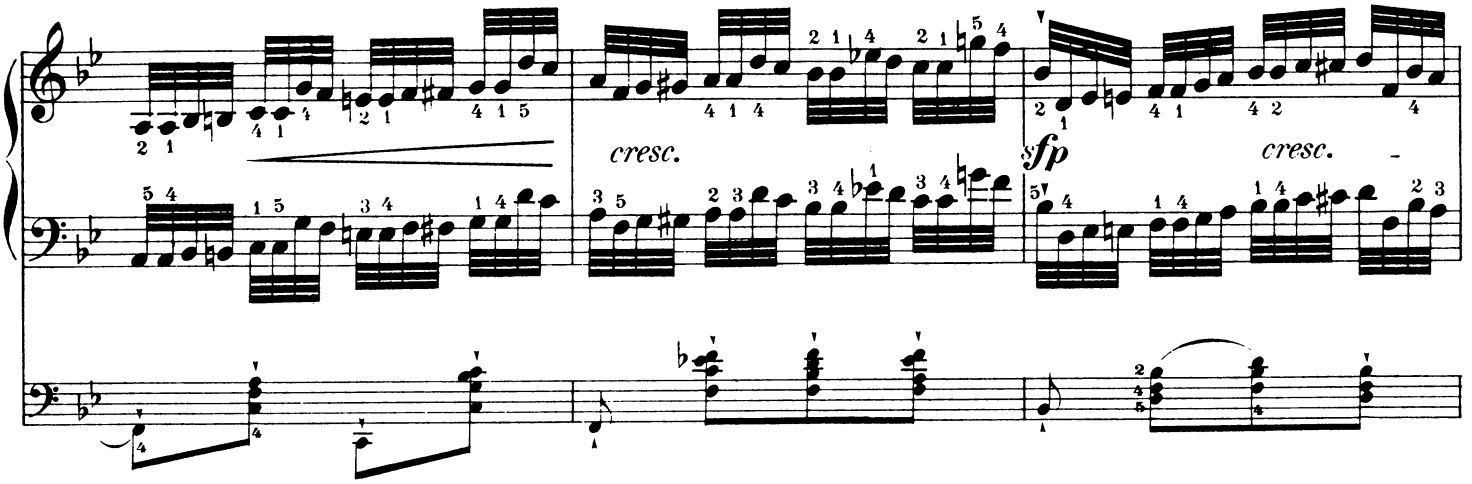
cresc.
sfp
cresc.

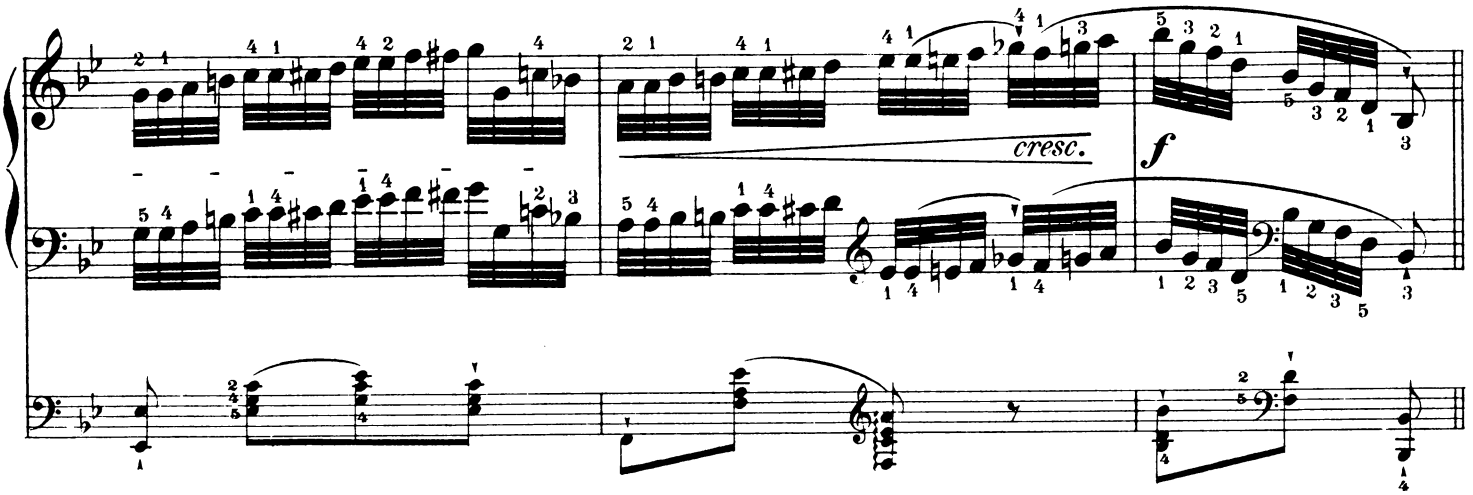
cresc.
f

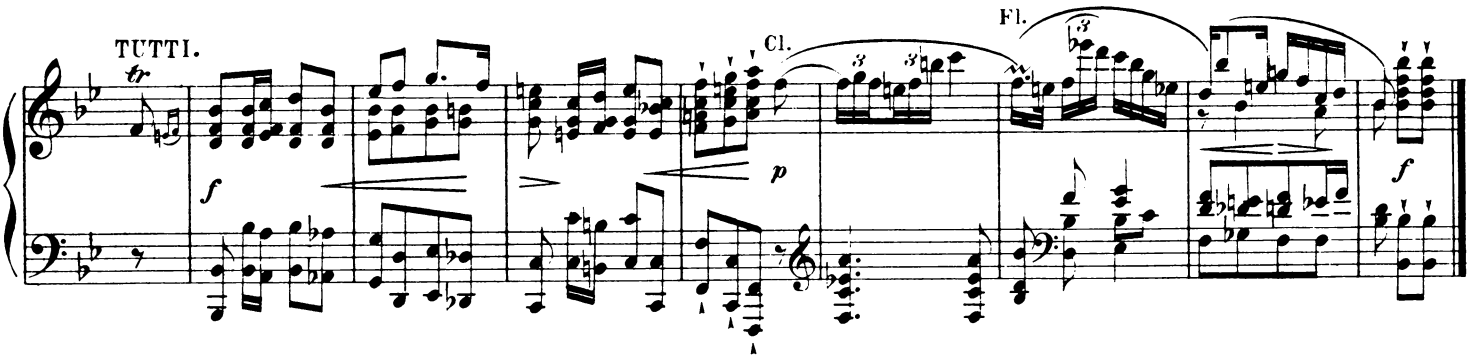
TUTTI.
tr
f
Cl.
p
Fl.
f

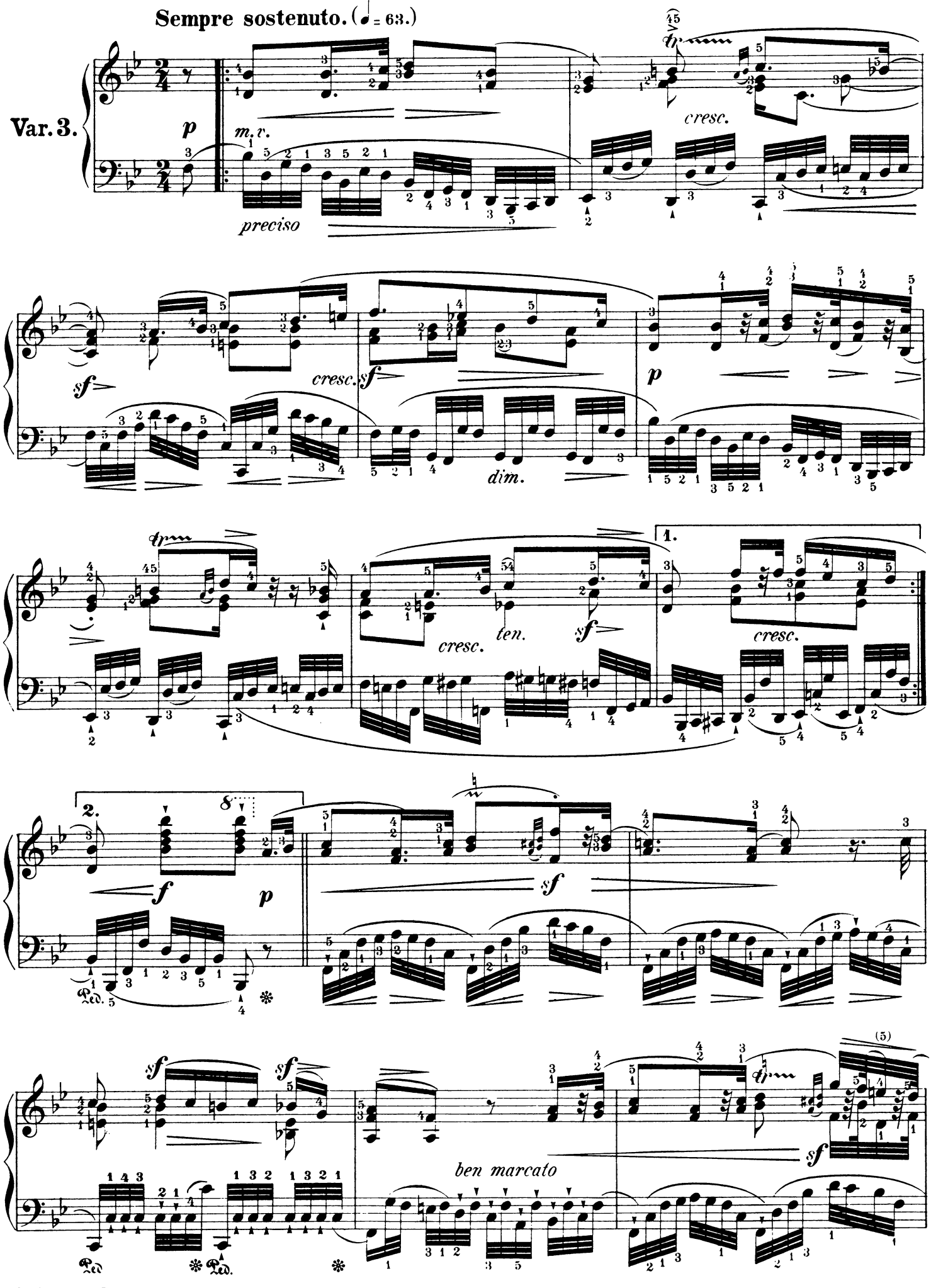
Sempre sostenuto. (♩= 63.)
Var. 3.
p
m.v.
preciso
cresc.
sf
cresc.
sf
dim.
p
ten.
cresc.
1.
cresc.
2.
f
p
sf
sf
sf
ben marcato
sf

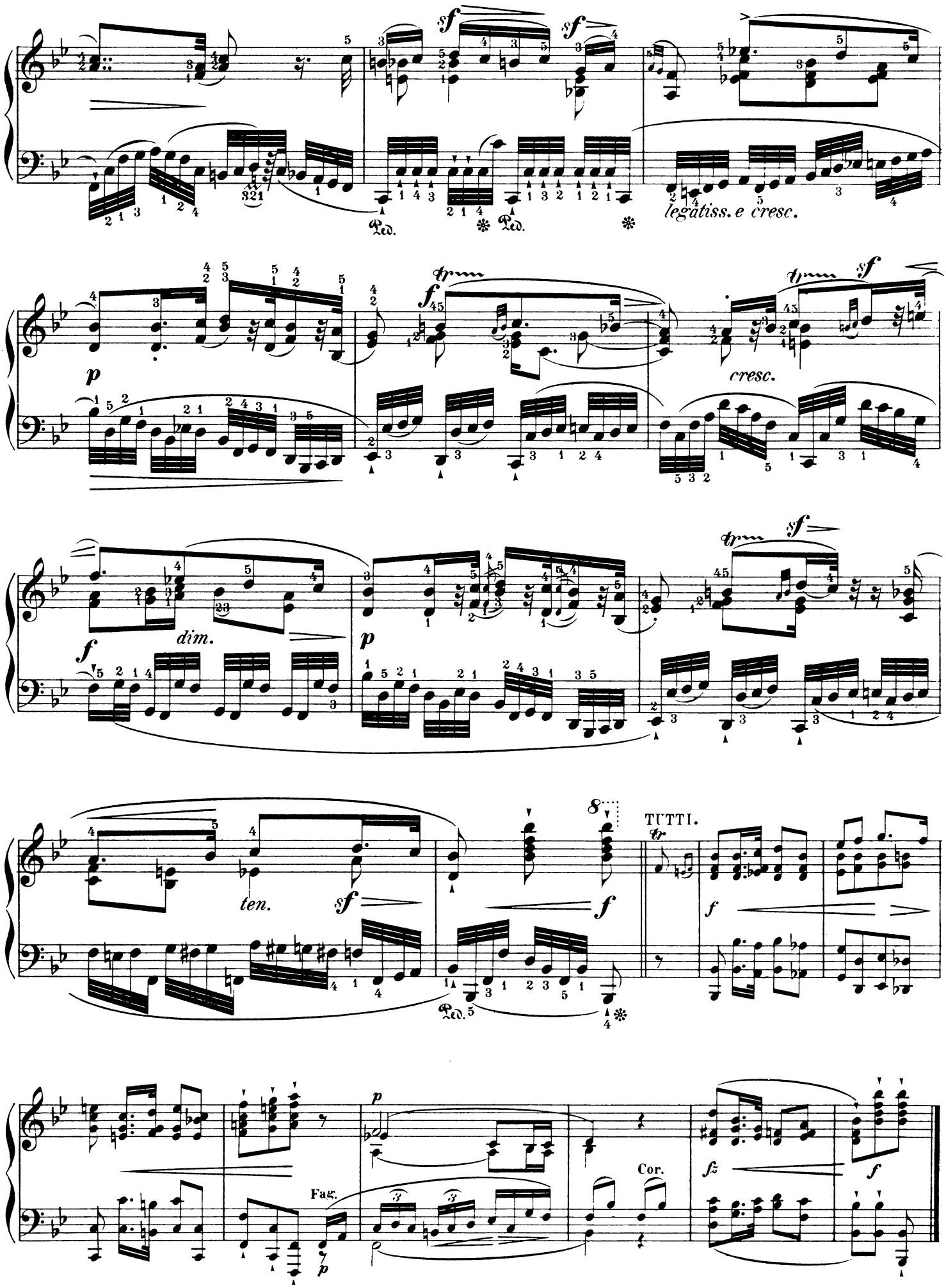
sf
sf
legatiss. e cresc.
Ped.
Ped.
p
f
cresc.
sf
f
dim.
p
sf
ten.
sf
f
8
TUTTI.
f
p
Fag.
Cor.
fz
f

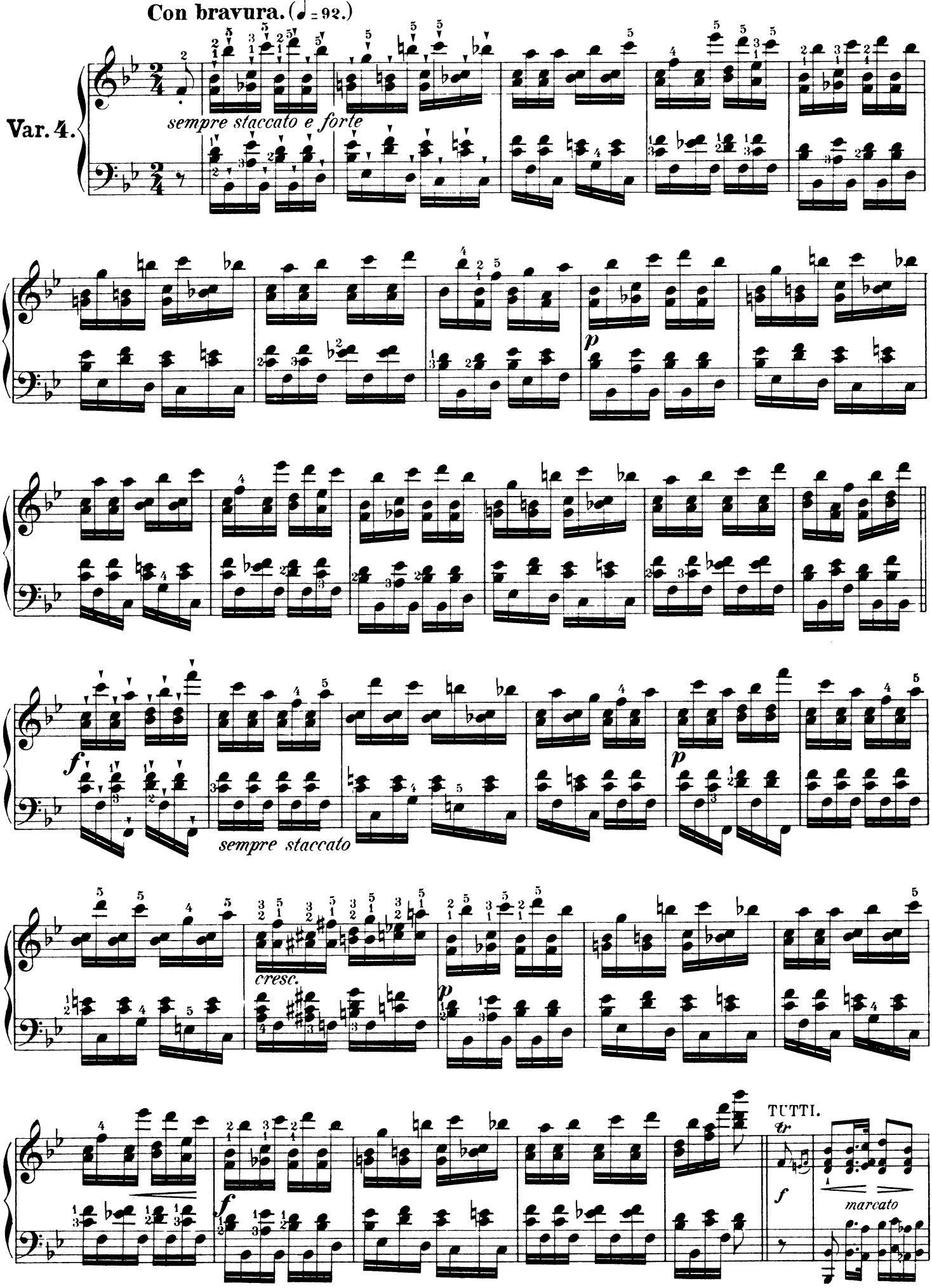
Con bravura. (♩ = 92.)
Var. 4.
sempre staccato e forte
p
f
sempre staccato
p
cresc.
p
TUTTI.
tr
f
marcato

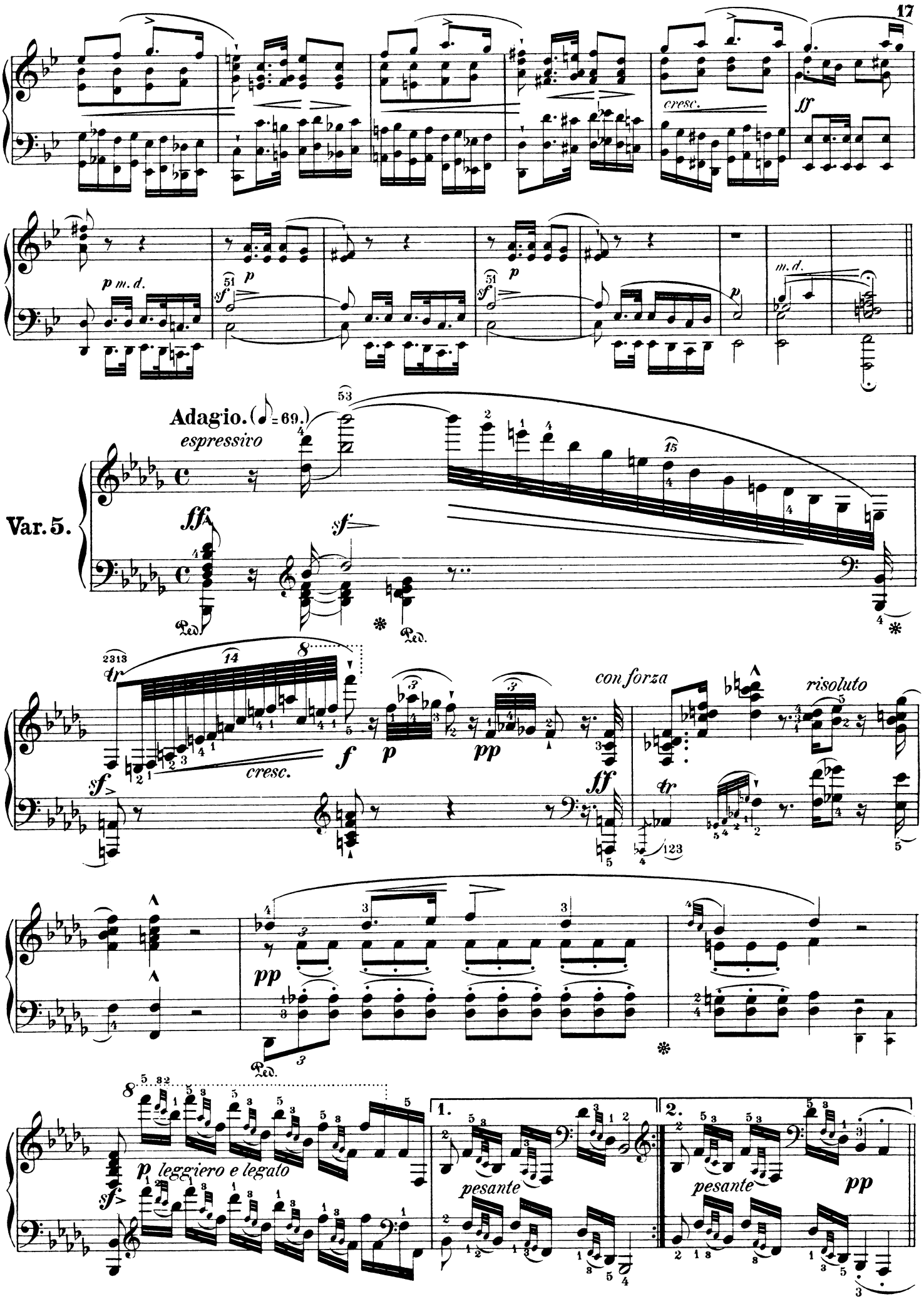
cresc.
ff
p m. d.
p
sf
m. d.
Adagio. (♪ = 69.)
espressivo
Var. 5.
ff
sf
Ped.
tr
cresc.
f
p
pp
con forza
risoluto
pp
p leggiero e legato
1.
pesante
2.
pesante
pp

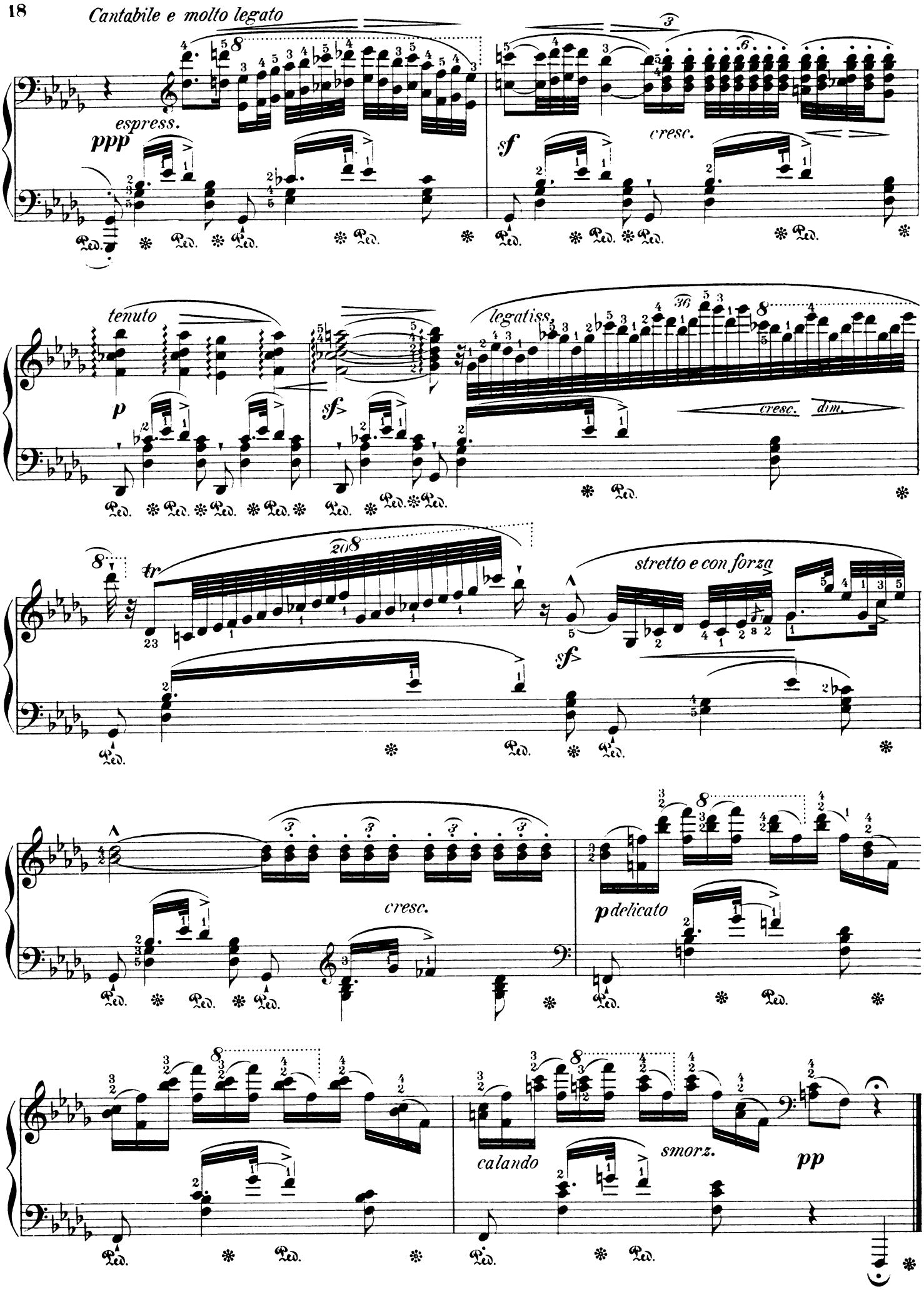
Cantabile e molto legato
espress.
ppp
cresc.
sf
tenuto
p
sf
legatiss.
cresc.
dim.
tr
stretto e con forza
sf
cresc.
p delicato
calando
smorz.
pp

Alla Polacca. (♩ = 96.)

TUTTI.

SOLO.

scherz.

in 8va ad libitum

TUTTI.

SOLO.

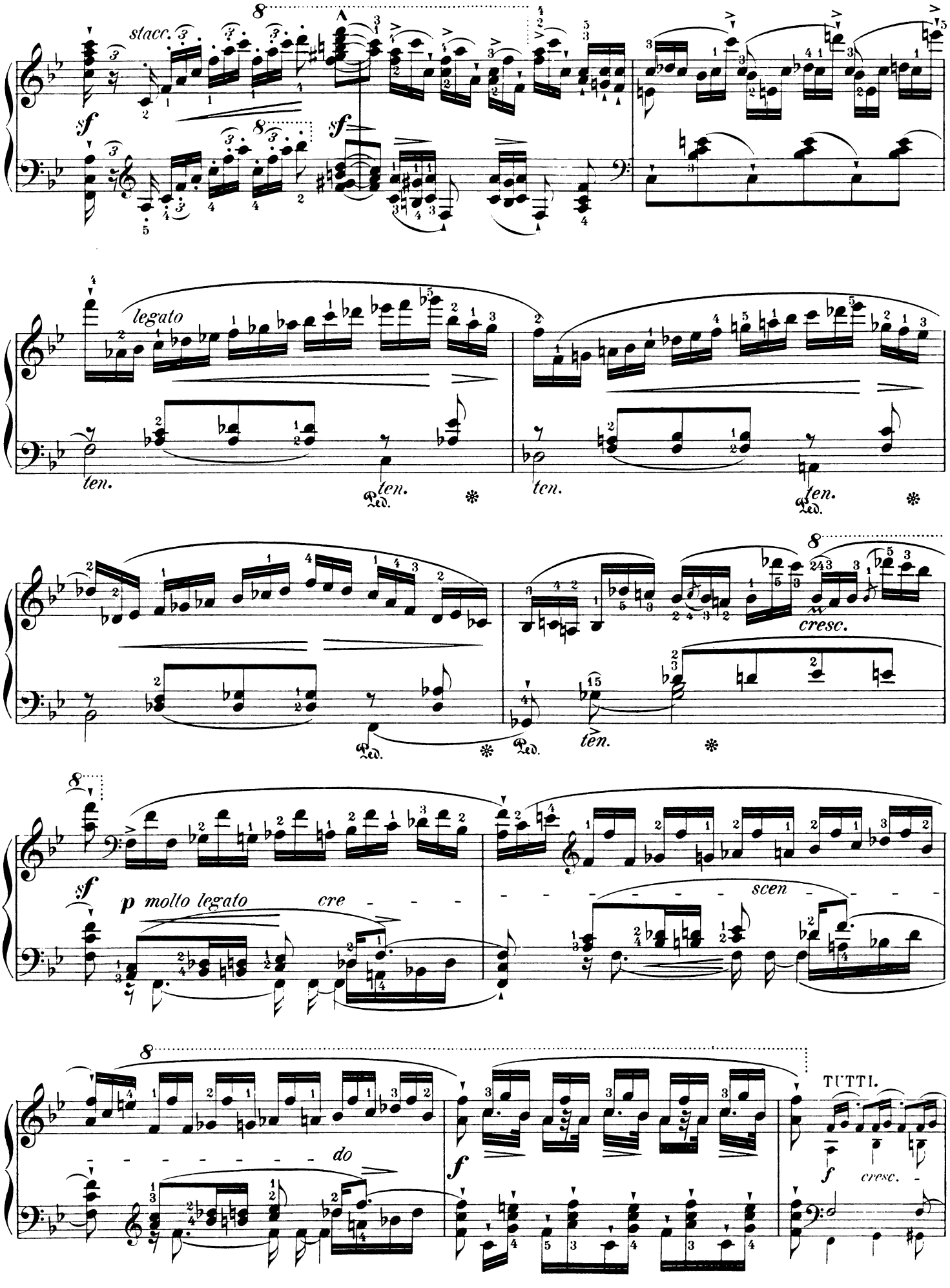
stacc.
sf
legato
ten.
Ped.
cresc.
p molto legato
cre
scen
do
TUTTI.
f
cresc.

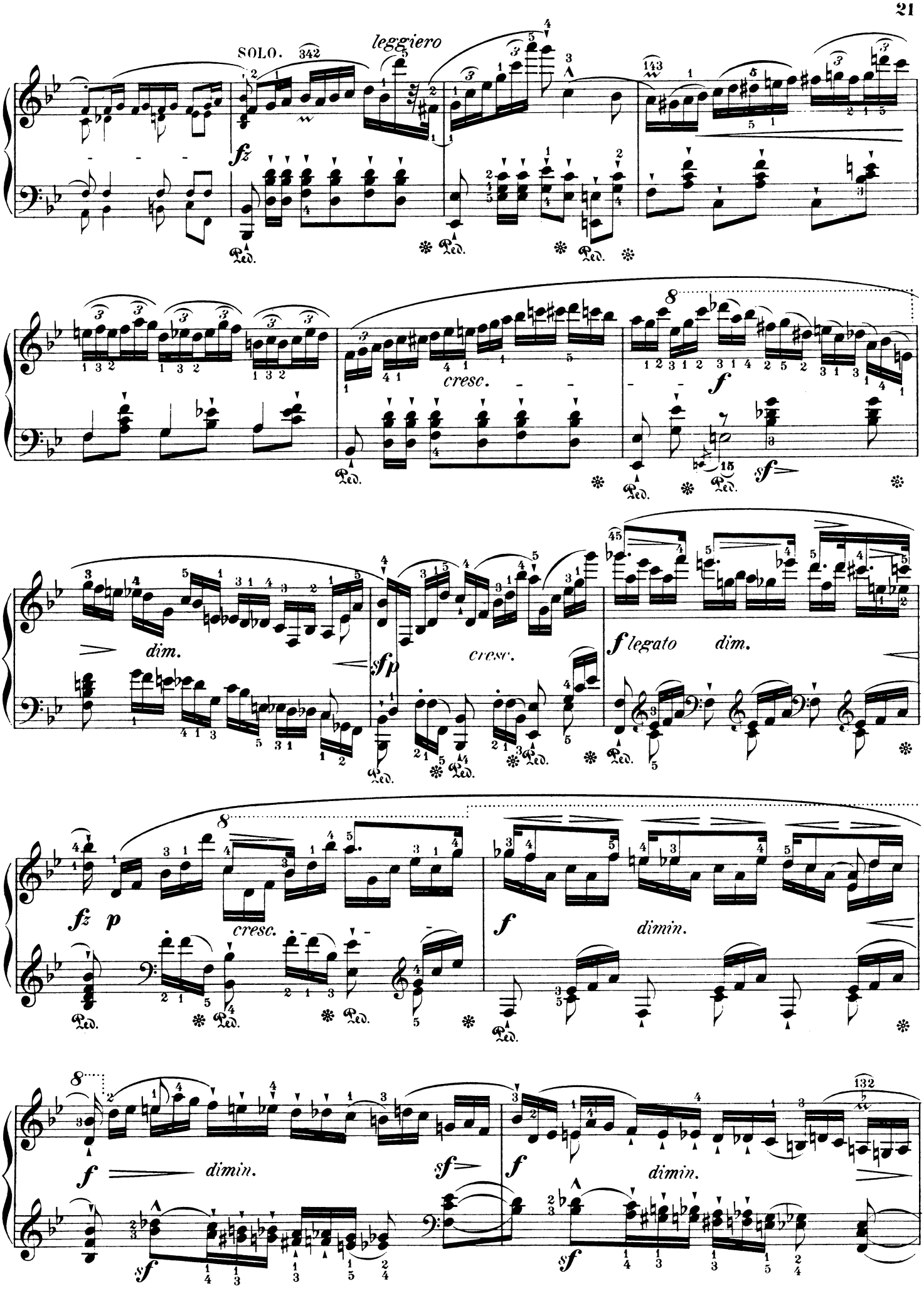
SOLO.
342
leggiero
fz
Ped.
143
cresc.
f
sf
dim.
sfp
cresc.
f legato
dim.
fz
p
cresc.
f
dimin.
f
dimin.
sf
f
dimin.
sf
sf
132

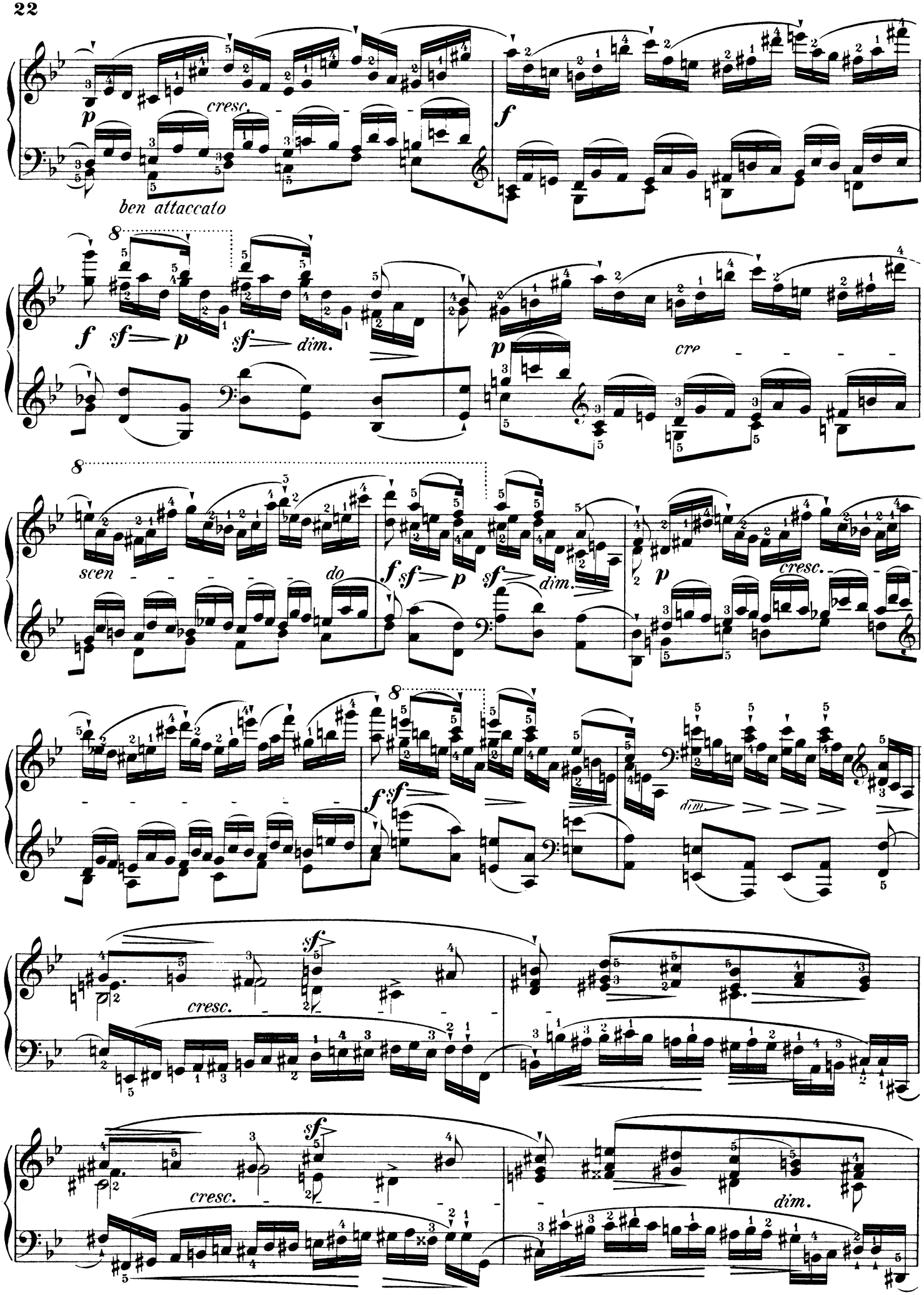
cresc.
ben attaccato
scen
do
dim.

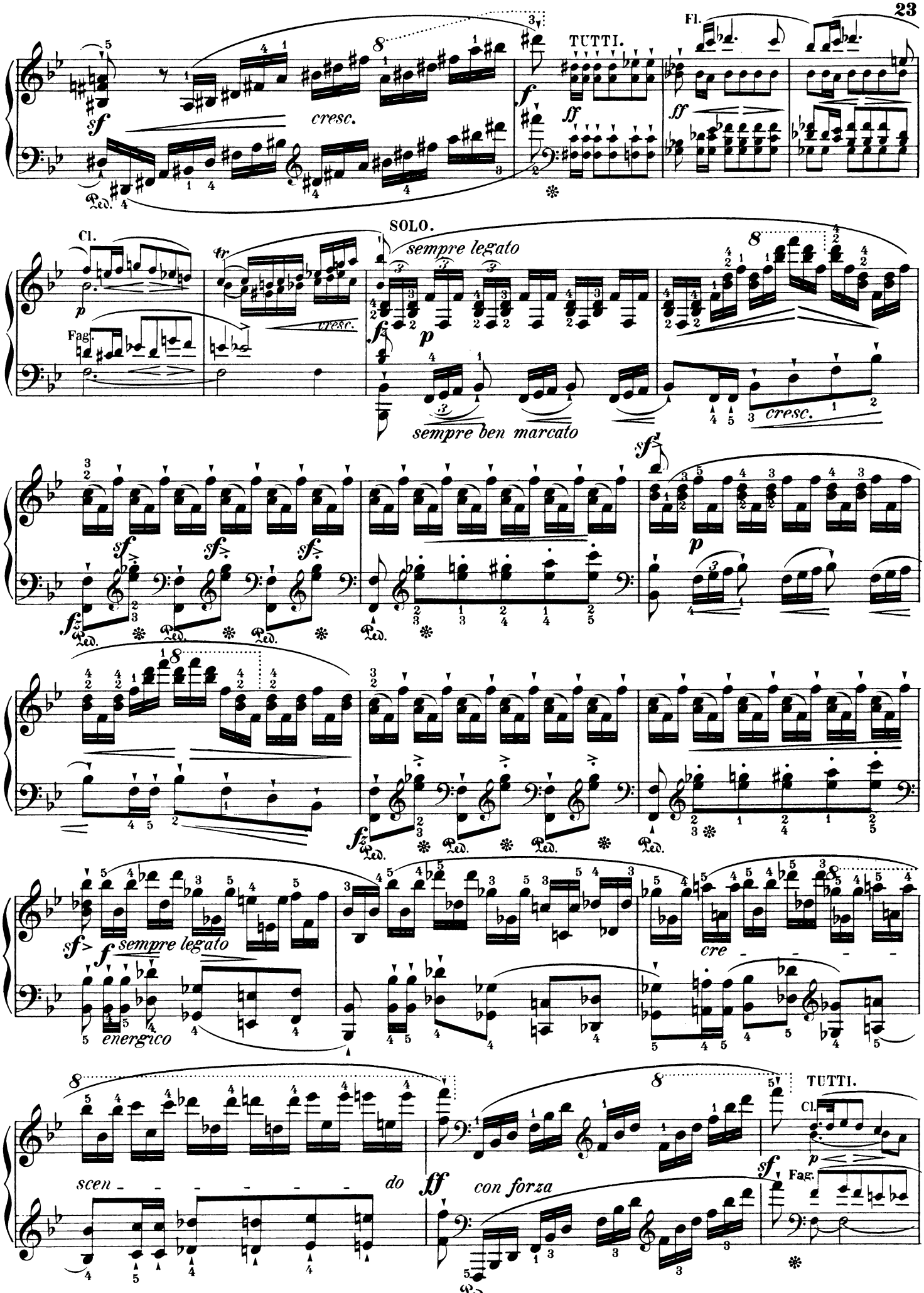
TUTTI.
Fl.
cresc.
SOLO.
Cl.
Fag.
sempre legato
sempre ben marcato
cresc.
sempre legato
energico
cre
scen - - - - - - do
con forza
TUTTI.
Cl.
Fag.

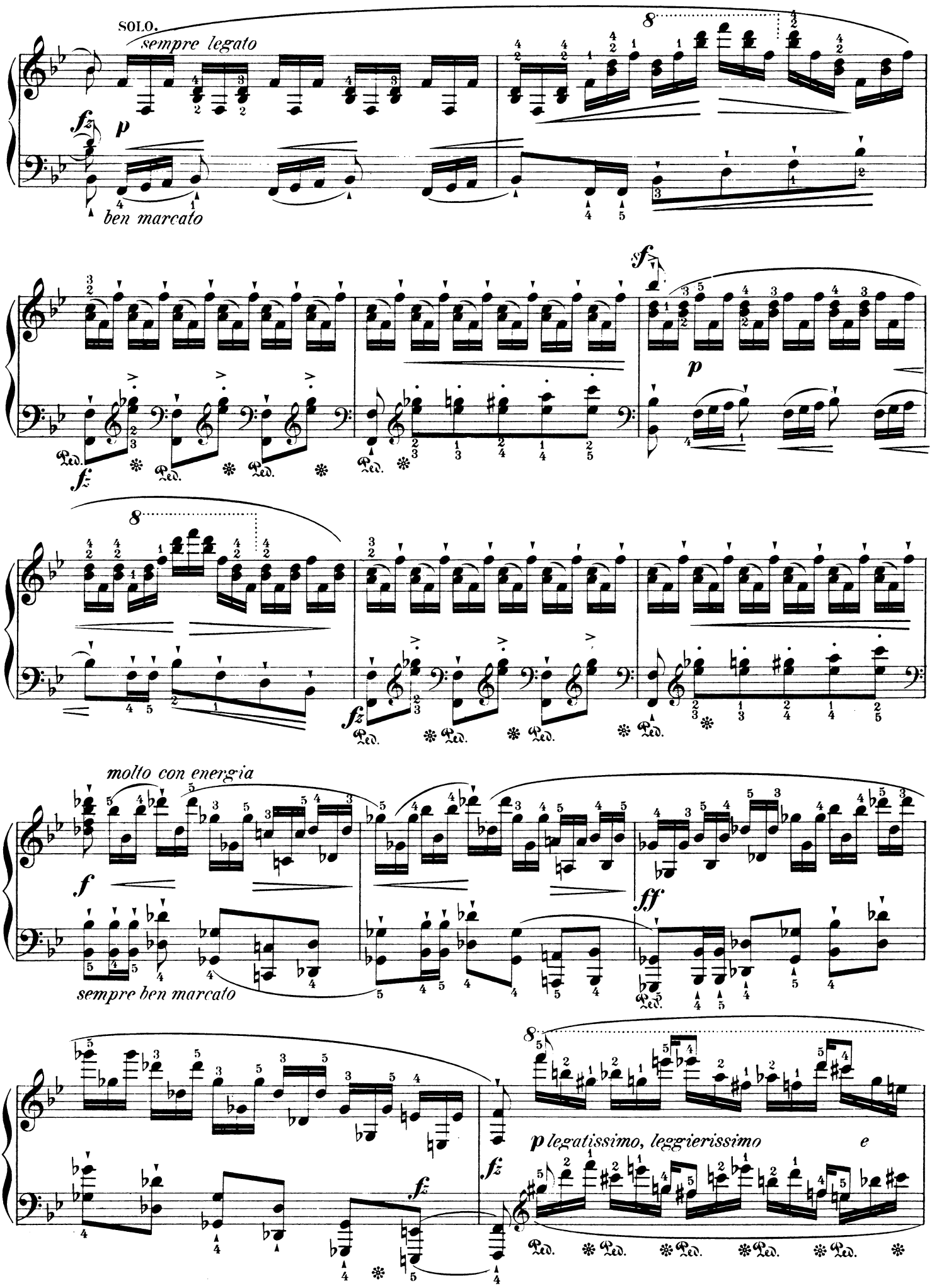
SOLO.
sempre legato
ben marcato
molto con energia
sempre ben marcato
p legatissimo, leggierissimo e

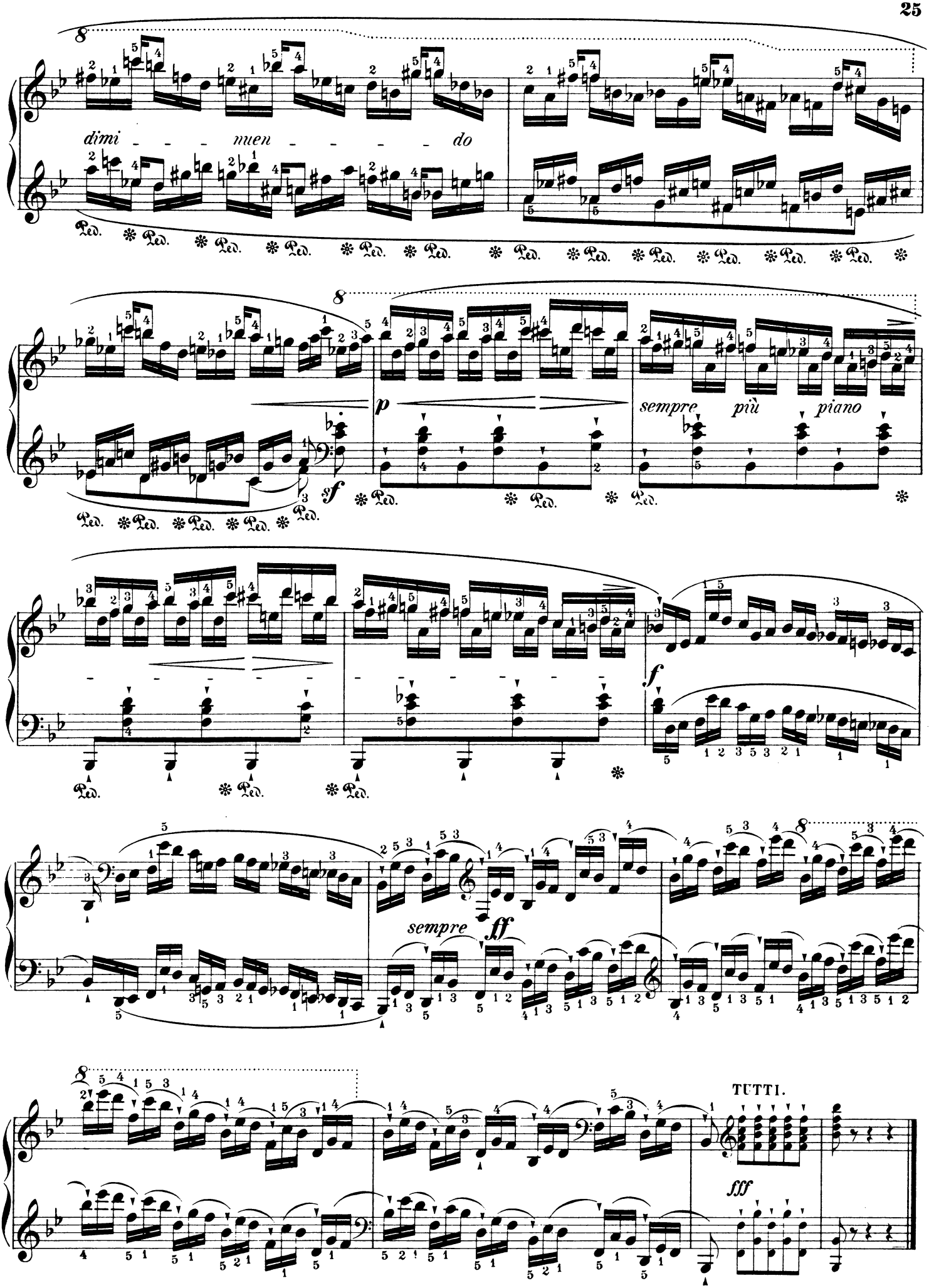
dimi - - - nuen - - - - - do
sf
p
sempre più piano
f
sempre ff
TUTTI.
fff