Orkester
Rav

No 235.

No 20

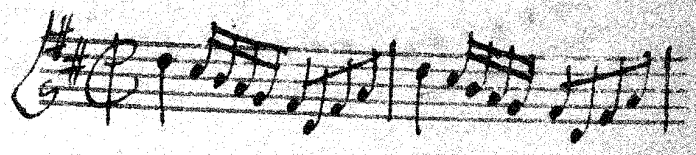

[Ouverture]

Sinfonie D#
del Opera D'artassere [Artaxerxes]

Violino -- Primo II.
Violino -- Secondo II.
Oboe -- Primo I.
Oboe = Secondo I.
Traverso Primo I.
Traverso = Secondo I.
Cornü -- Primo I.
Cornü = Secondo I.
Viola I.
&
Basso II.

del Sigre Graüe
da Graun. (Carl Henr.)

Sinfonie Ouv. "Arlaserse" Violino Primo

Orkester
C.H. Graun

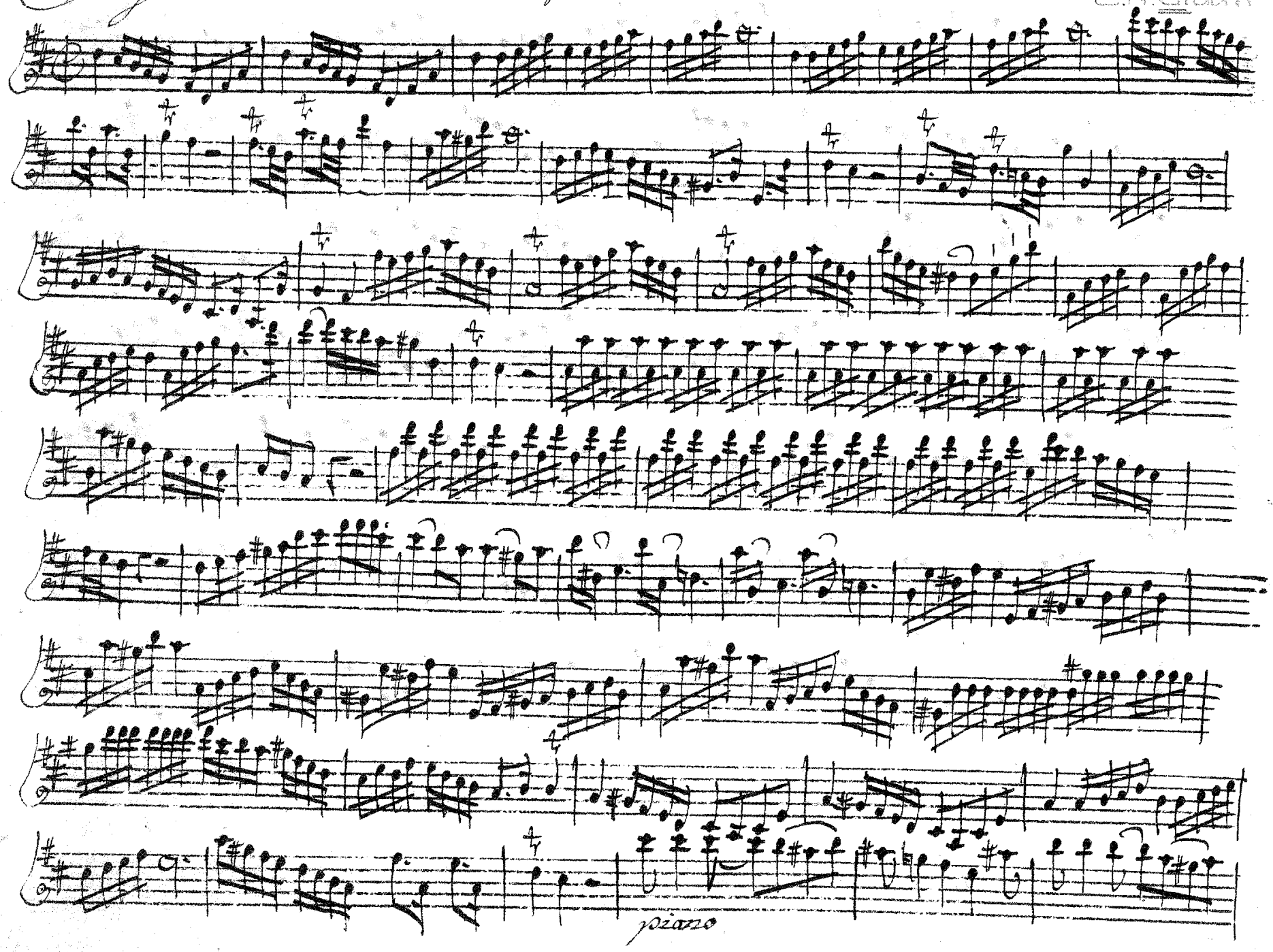

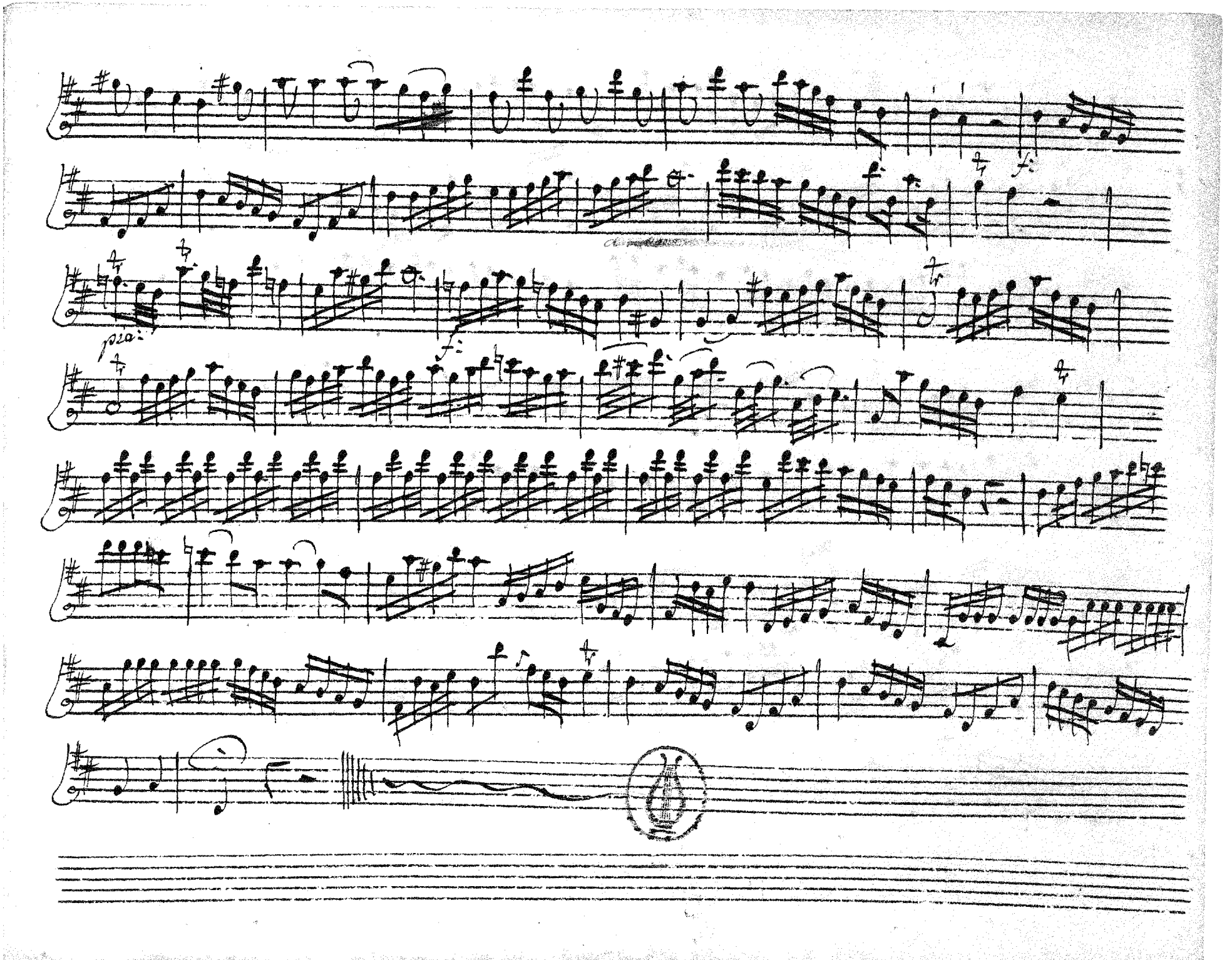
f:
pia:
f:

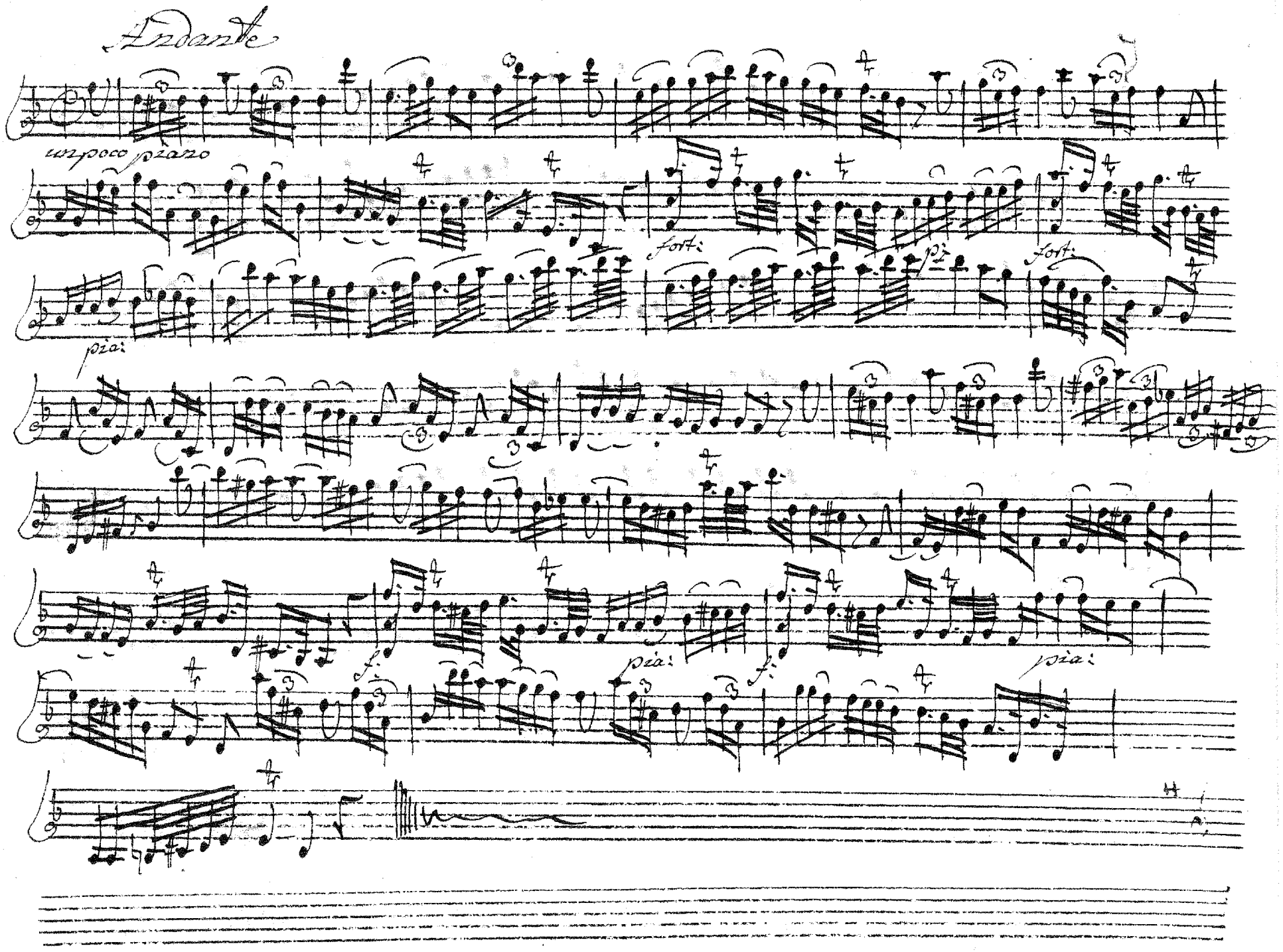
Andante
un poco piano
fort:
pia:
fort:
pia:
f:
pia:
f:
pia:

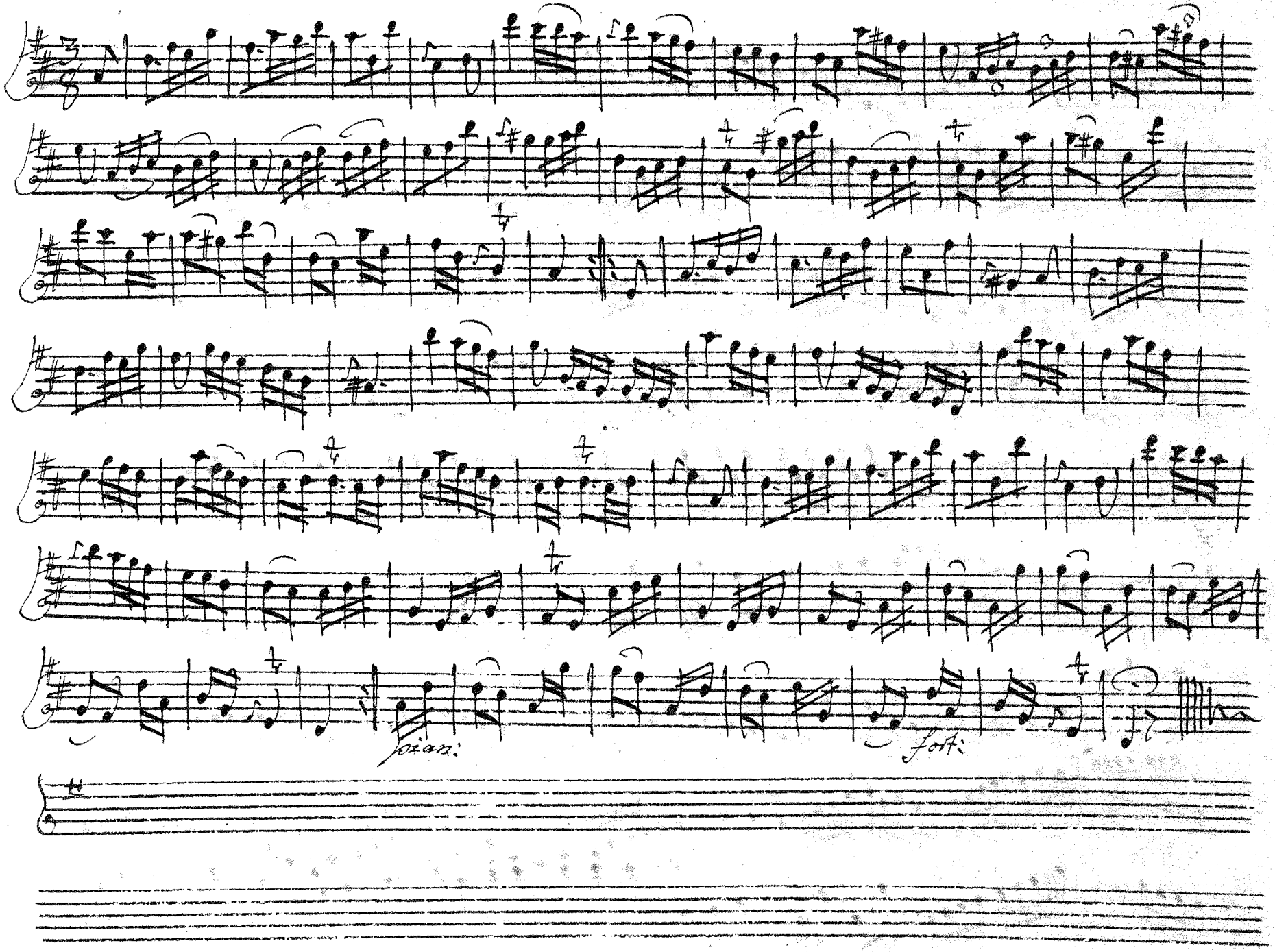
pian:
fort:

Sinfonie Ouv. "Artaserse" Violino 2

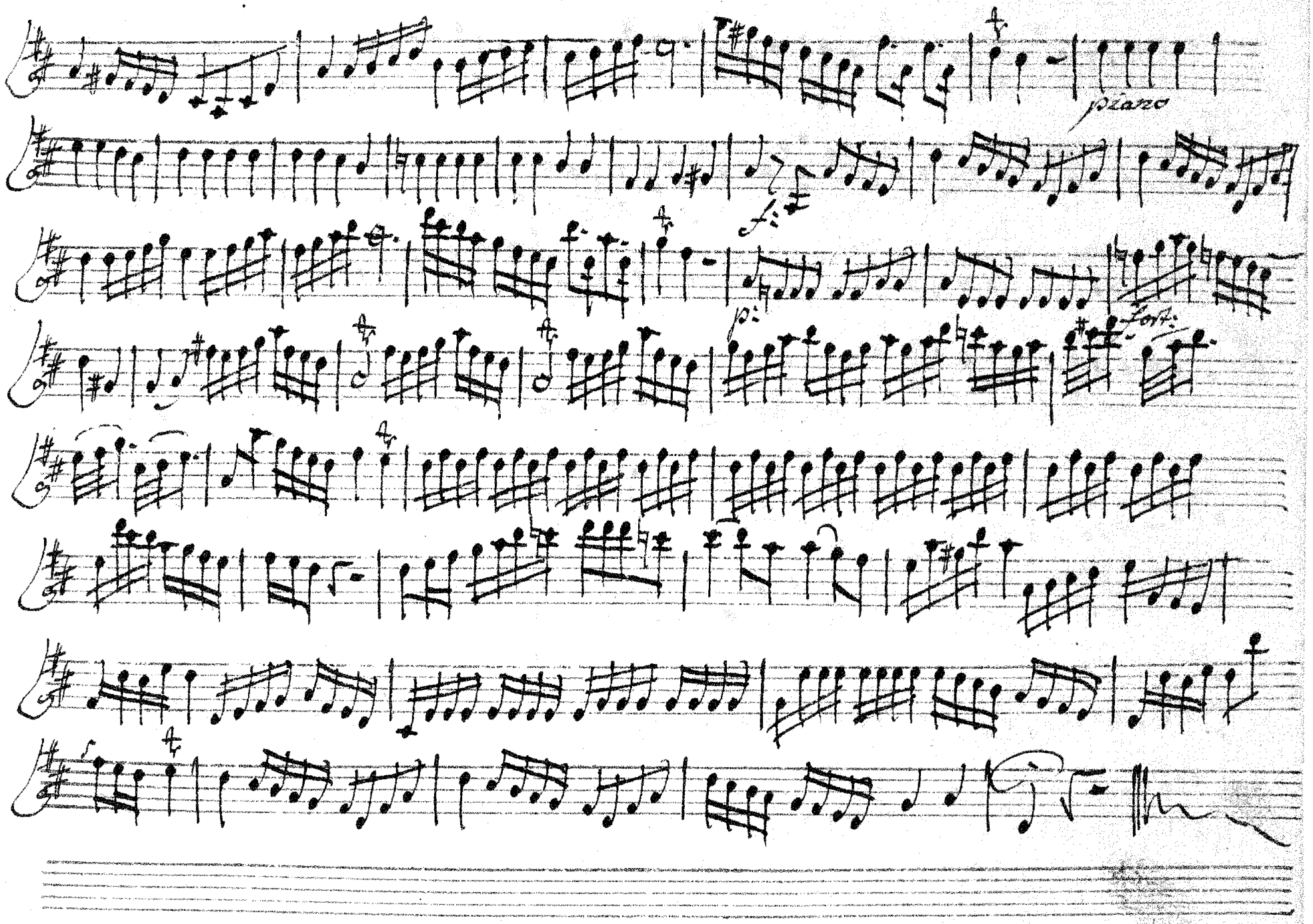
piano
f:
p:
forte

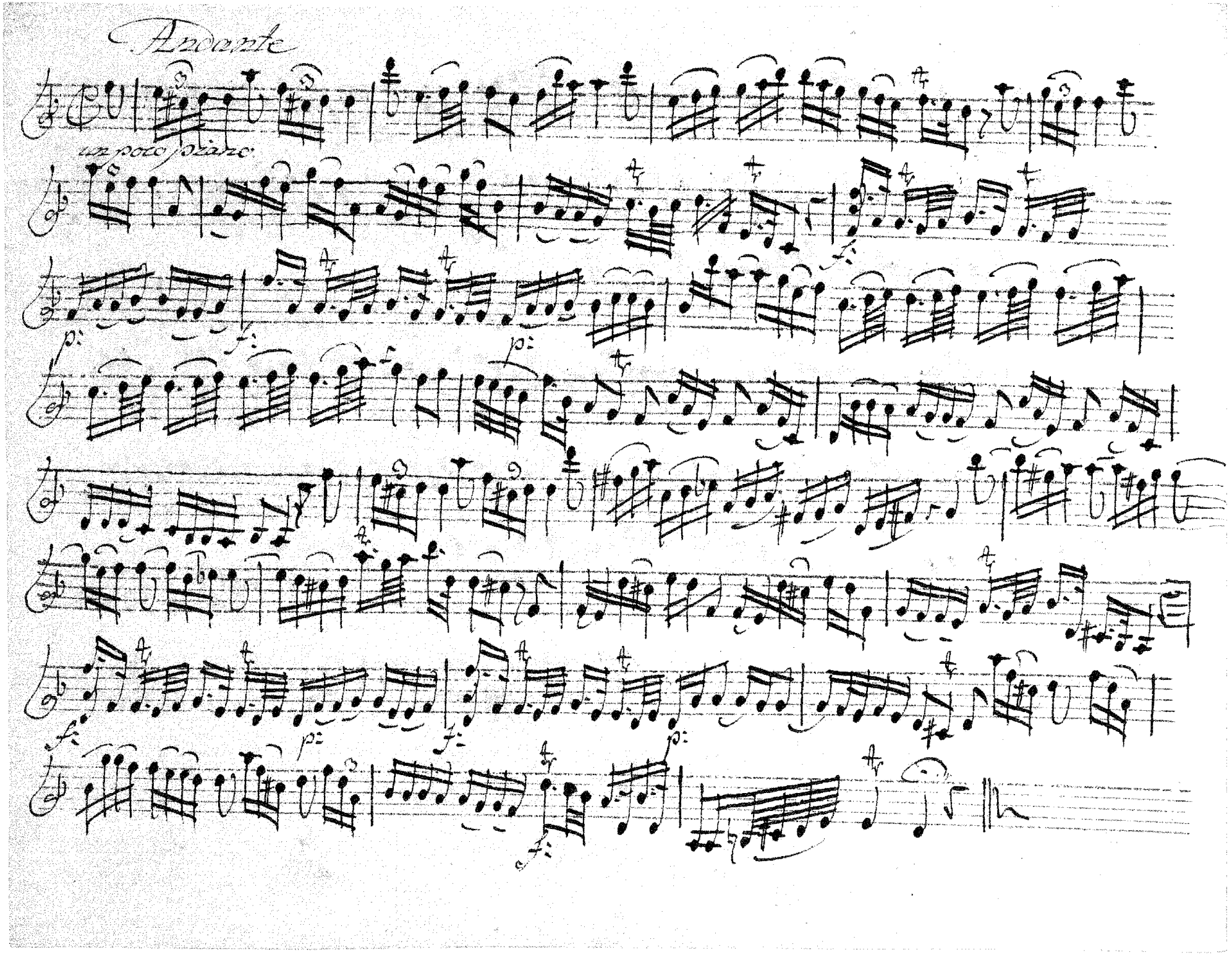
Andante
un poco piano

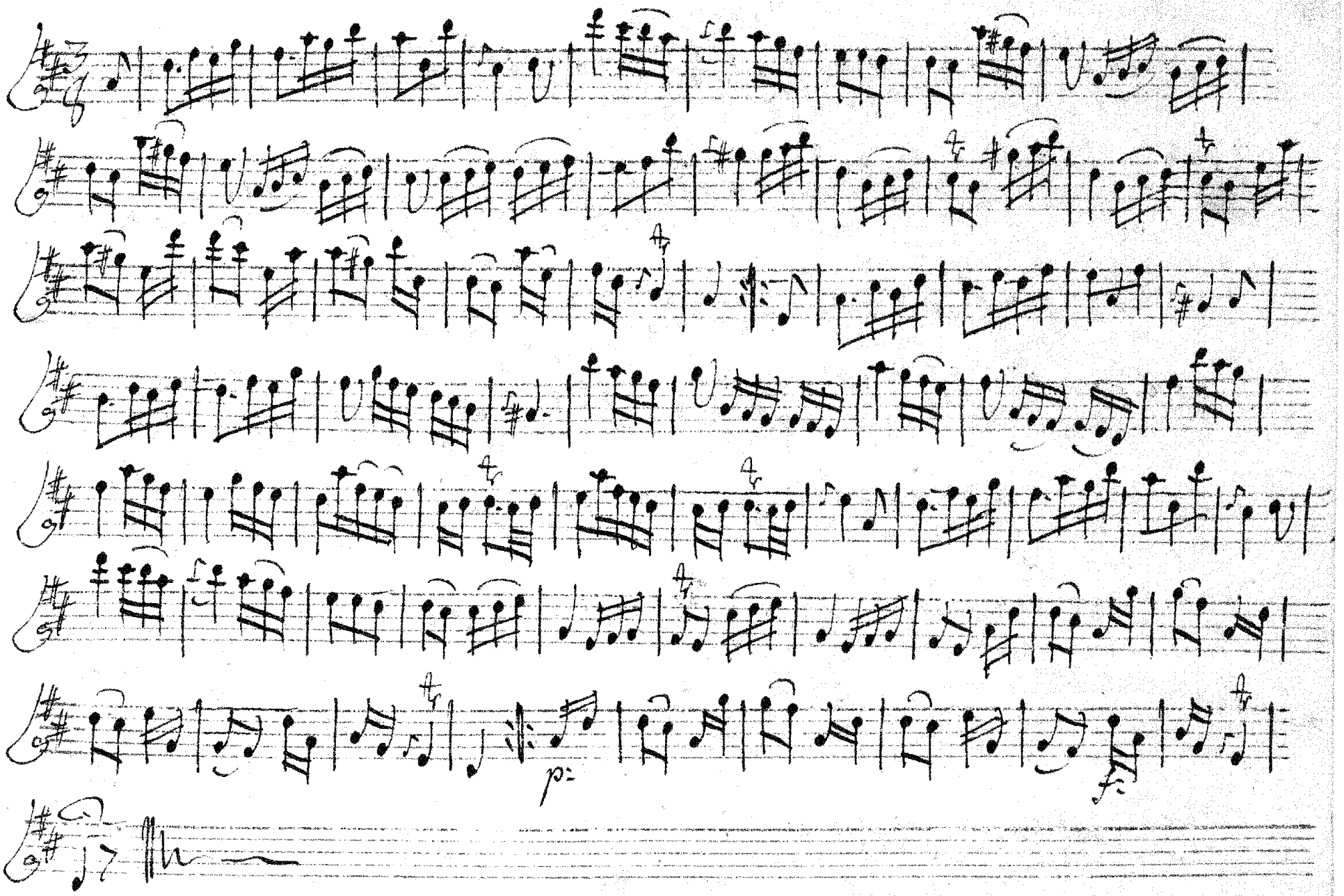
p
f

Ouv. 'Arioserse'

Sinfonie

Viola

Orkester

C.H. Graun

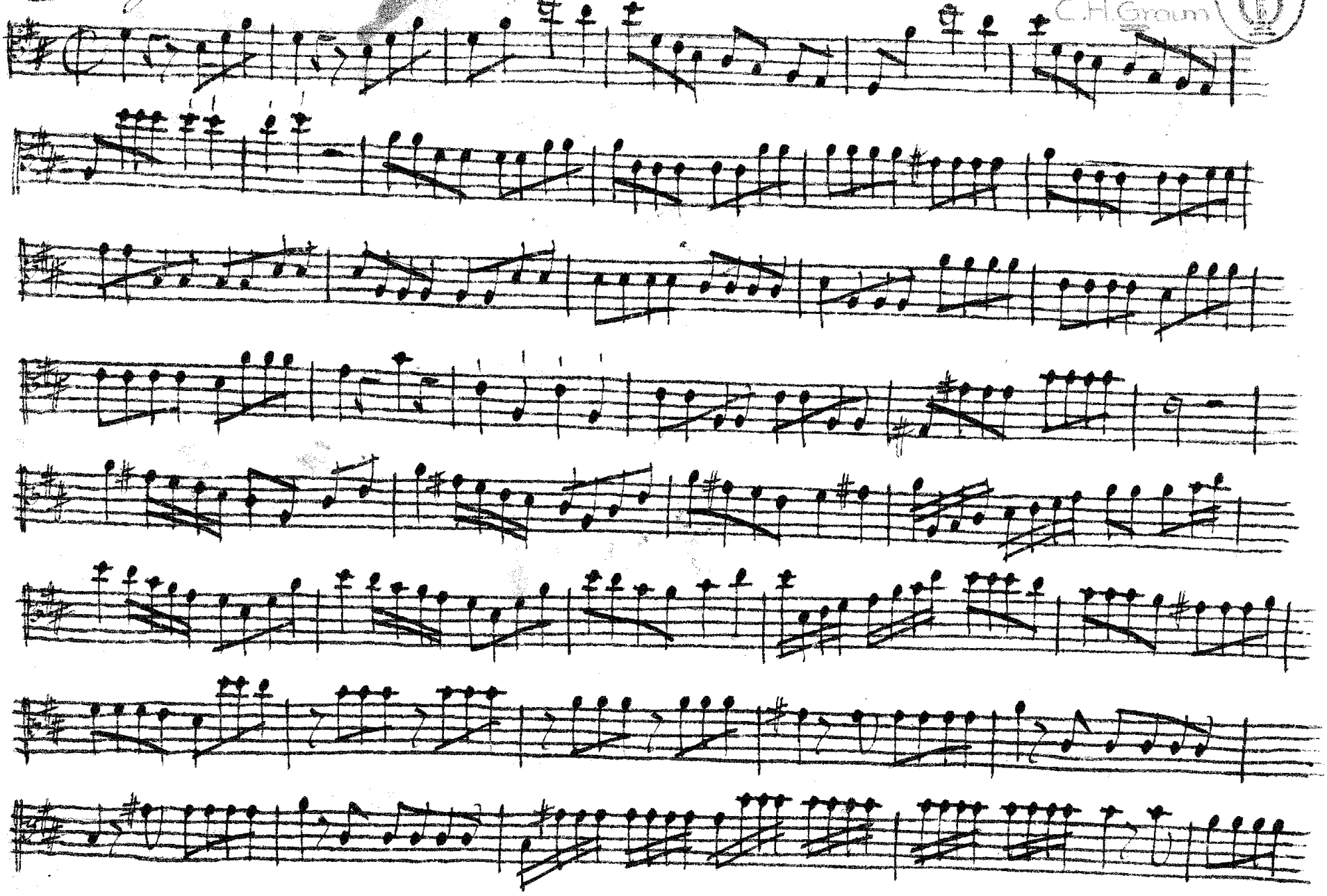

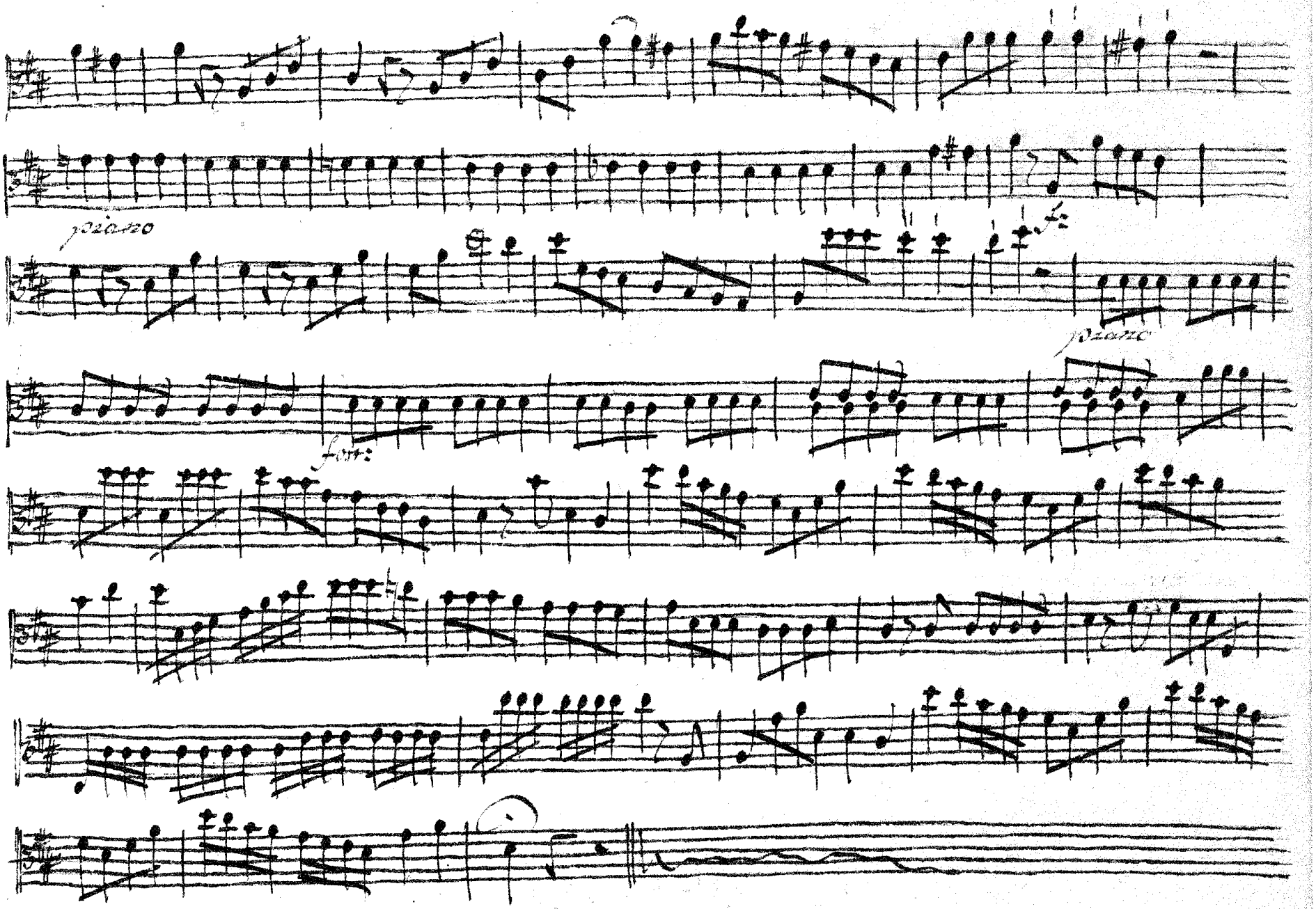
piano
piano
forte
piano

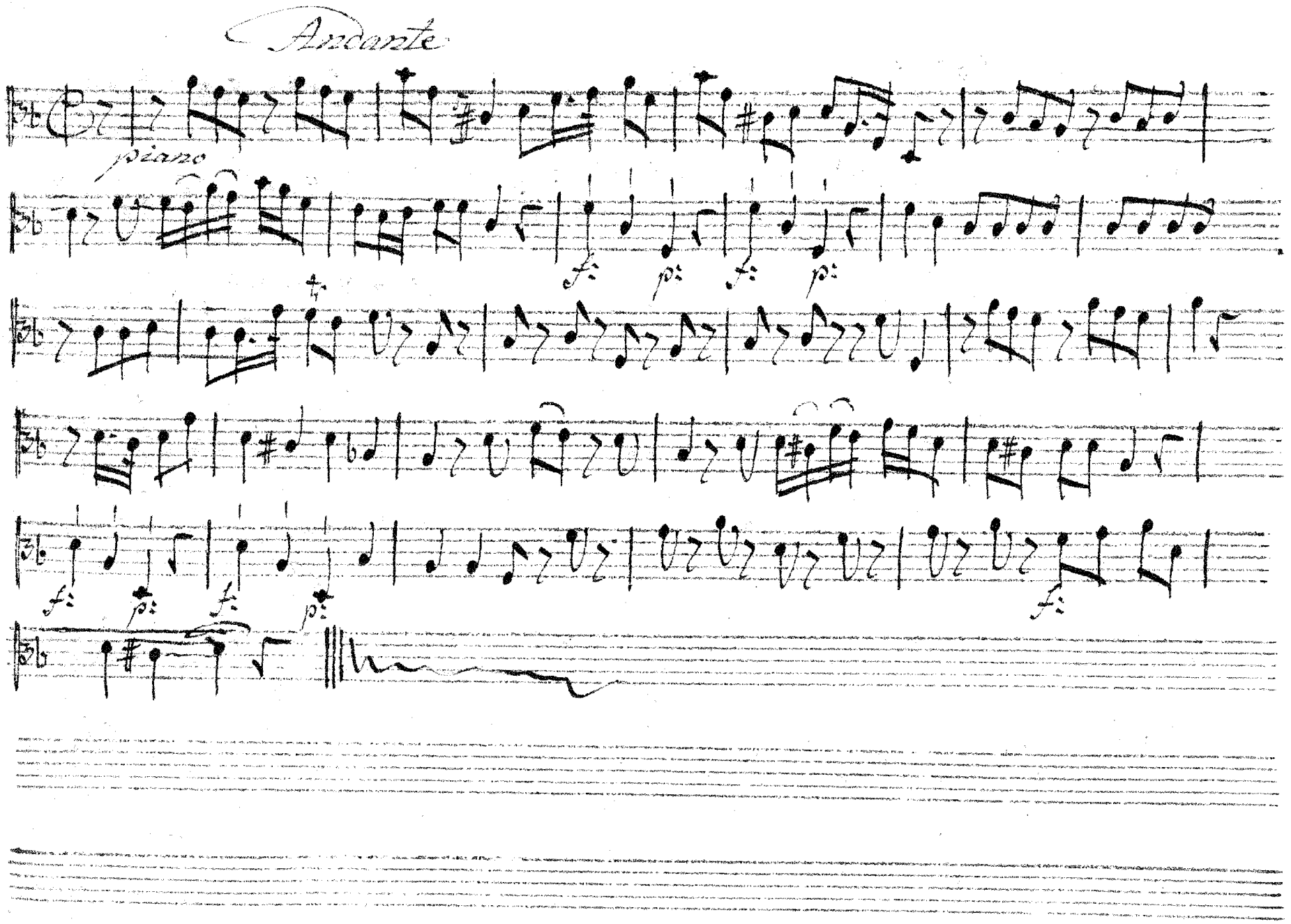
Andante
piano

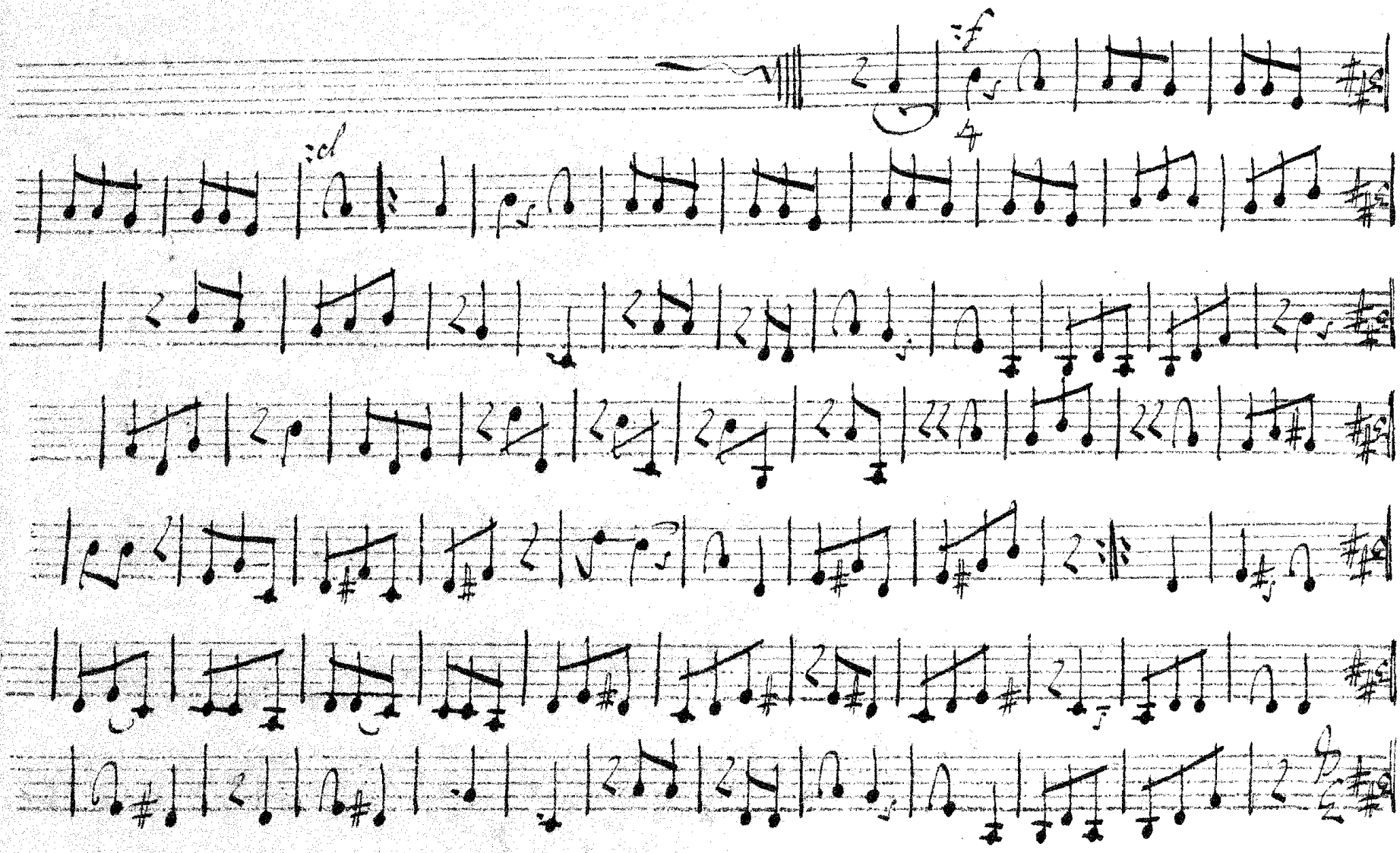

Sinfonie Ouv. 'Artaserse'

Basso

Orkester 4

C. H. Graun

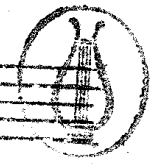

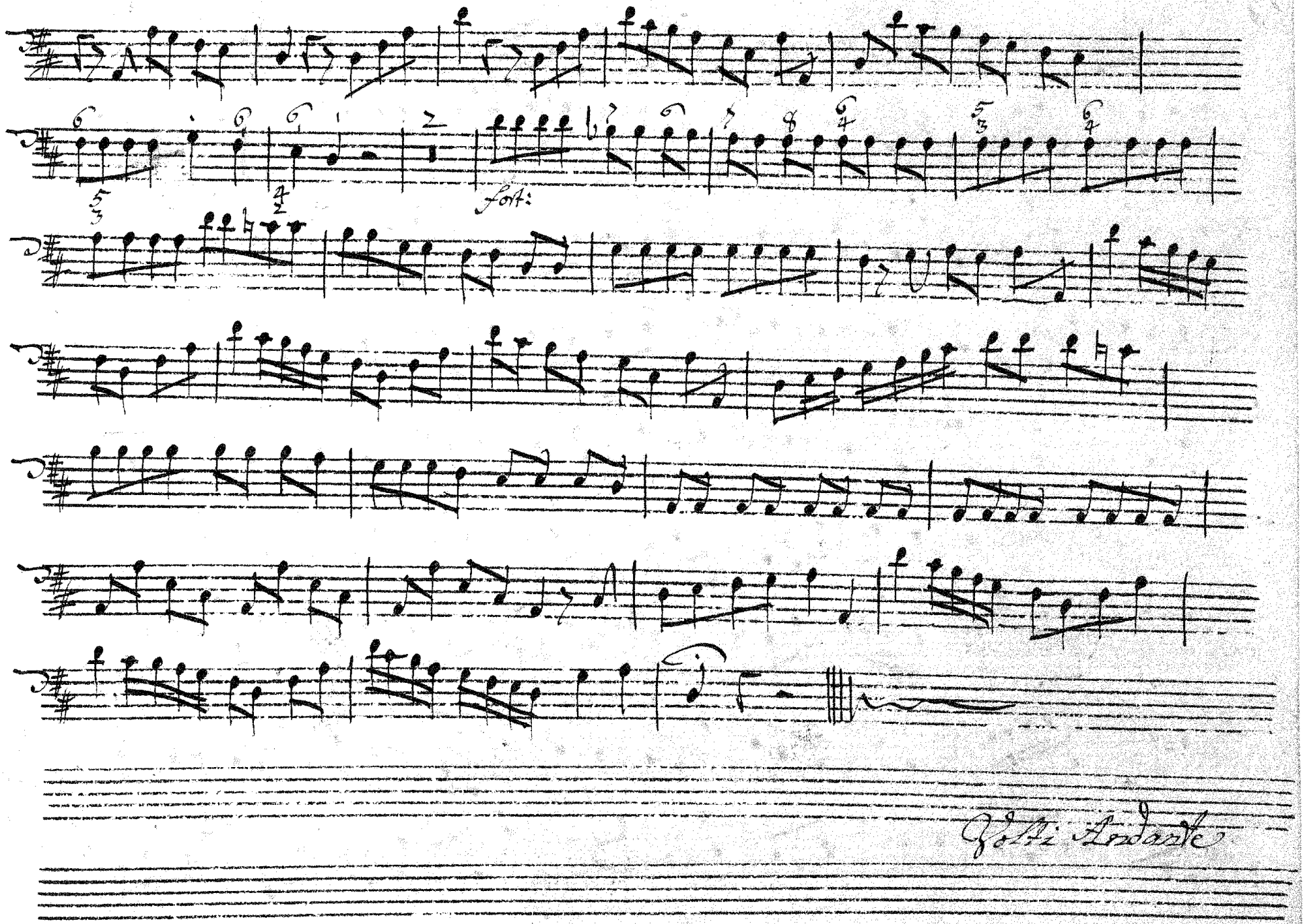
Fort:
Solfi Andante

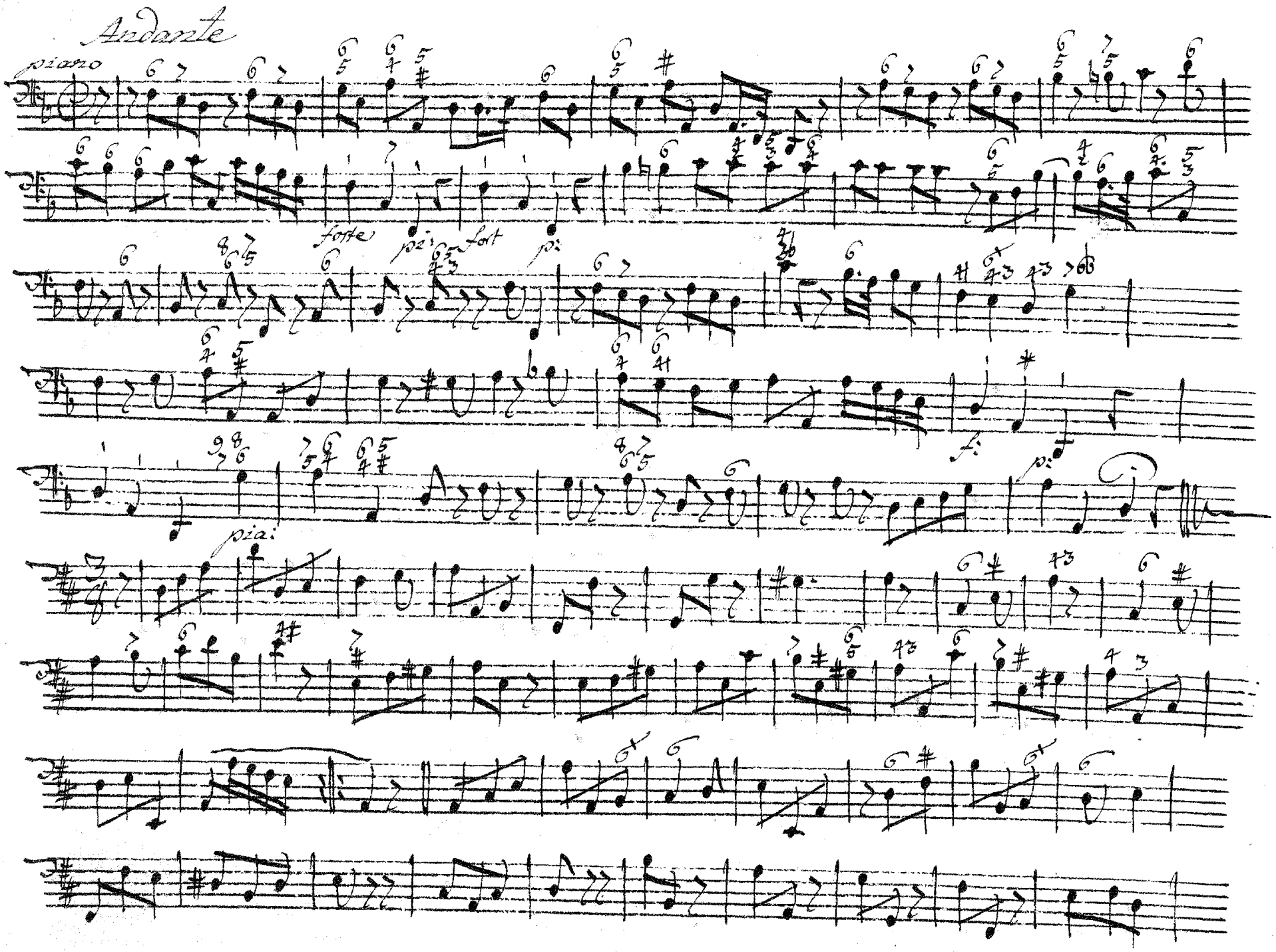
Andante
piano
forte
pia:
fort
pia:
pia:
f:
p:

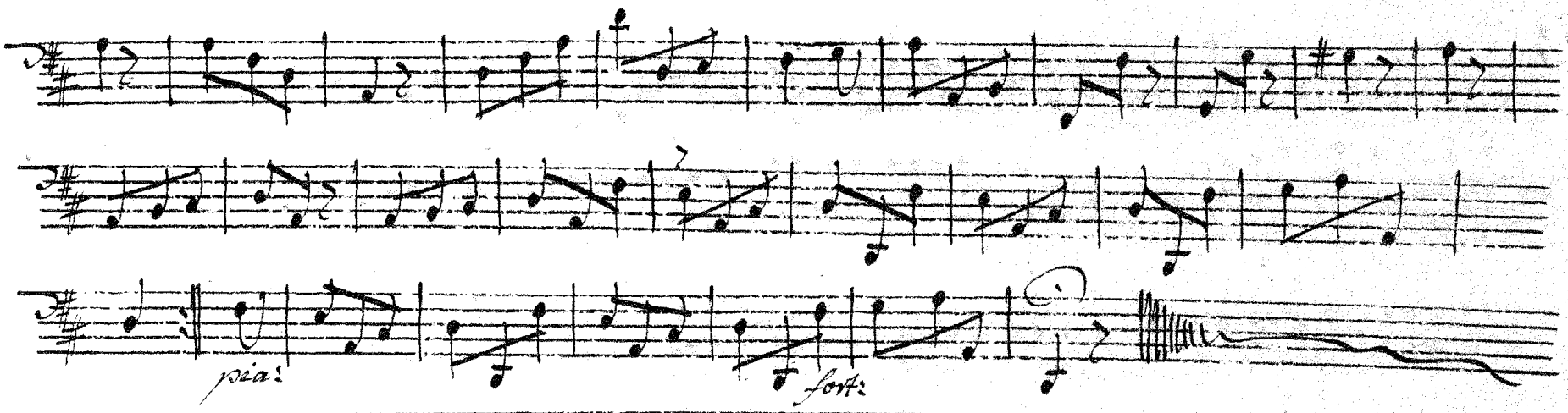
pia:
fort:

Our Arlaserall

Sinfonie

Flüte Traverso Primo

Orkester

C. H. Graun

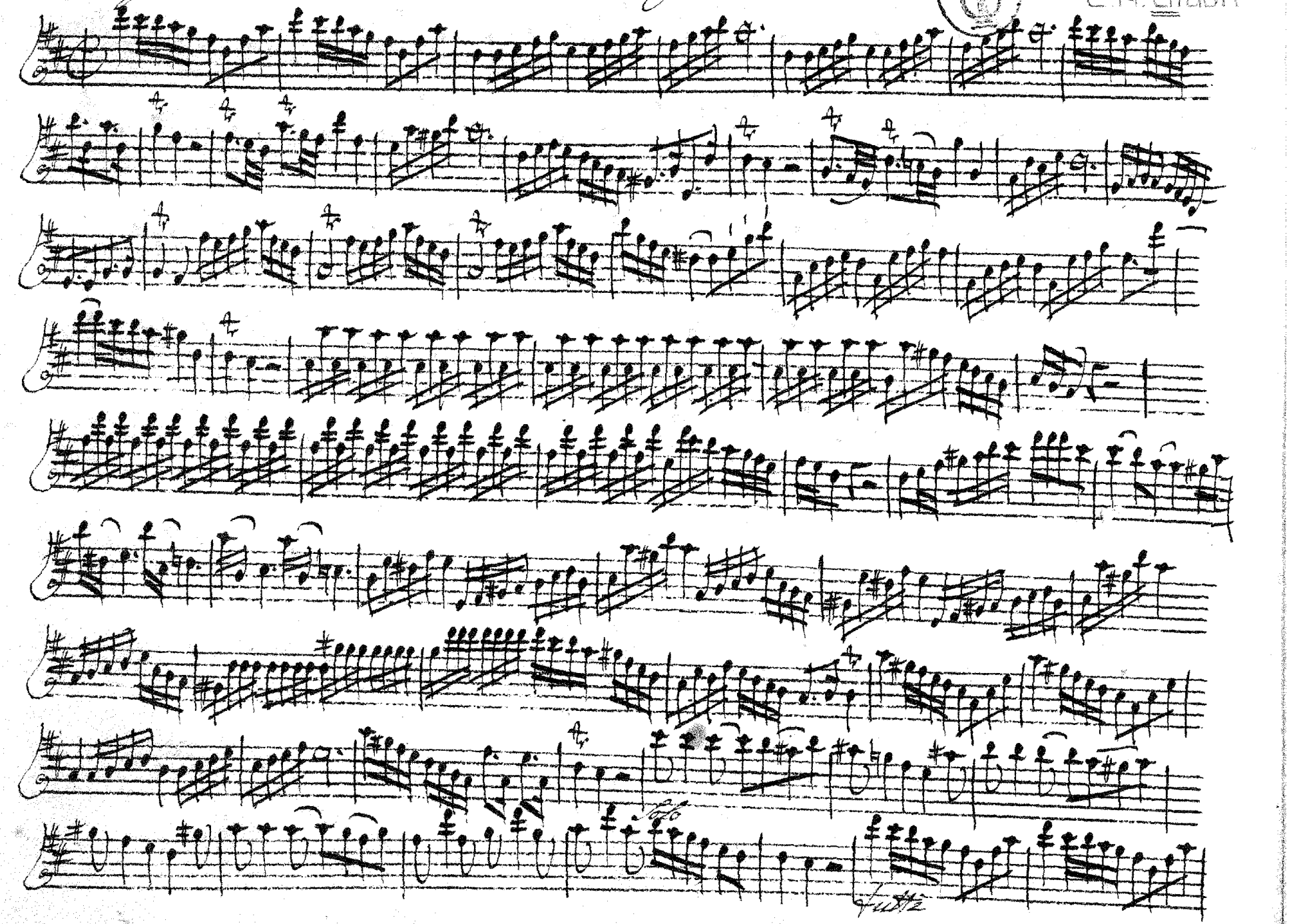

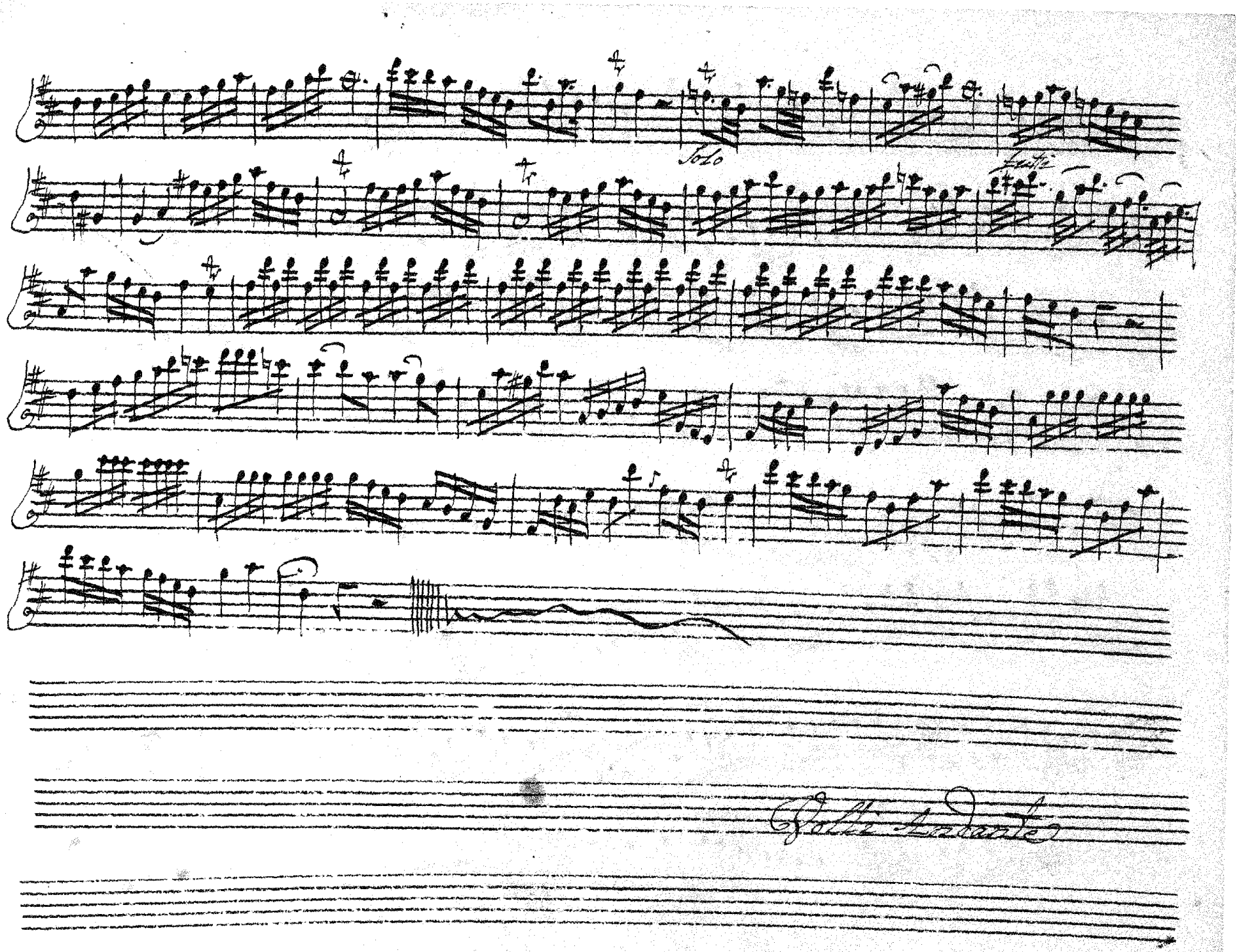
Solo
Tutti

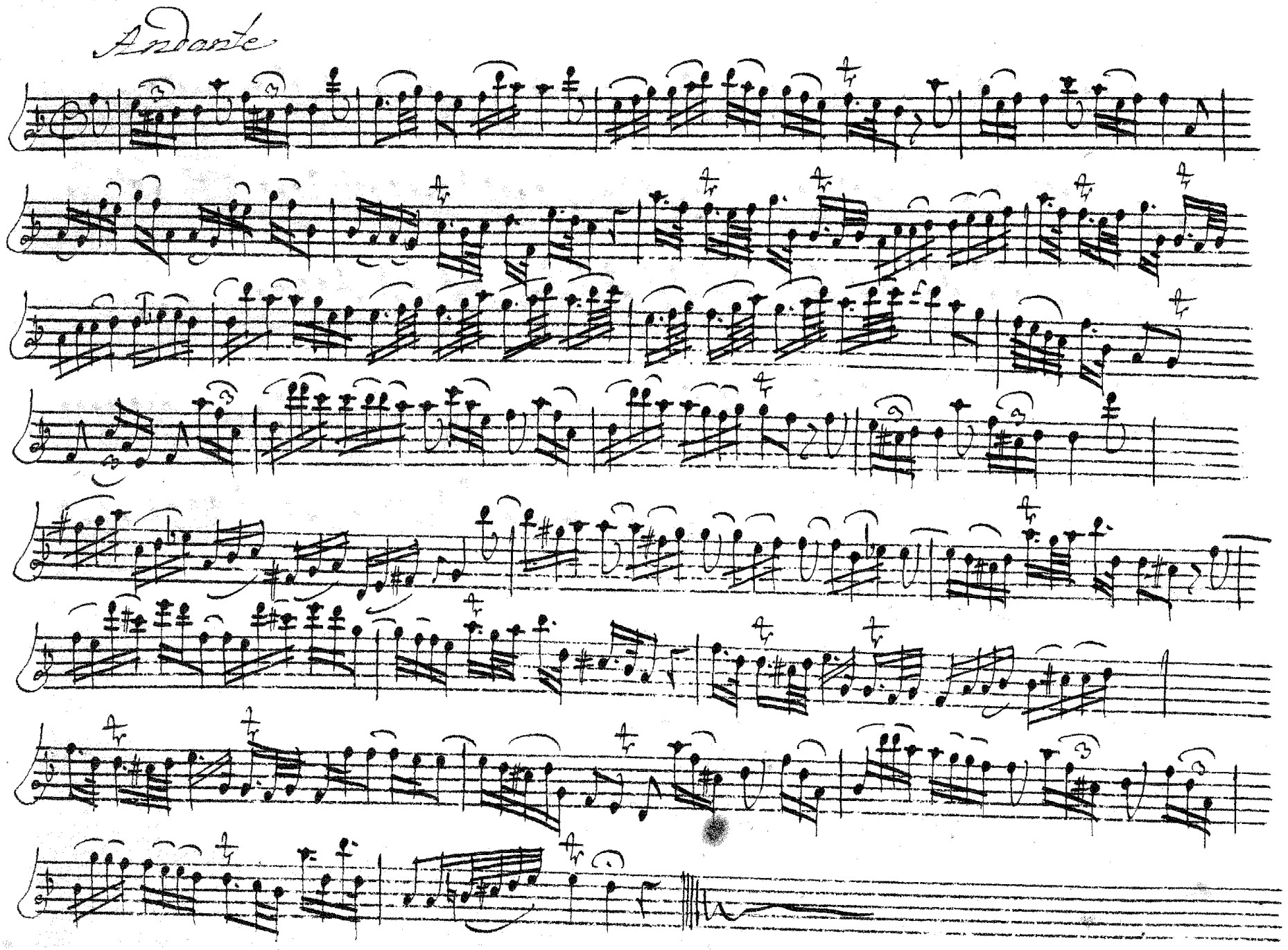
Andante

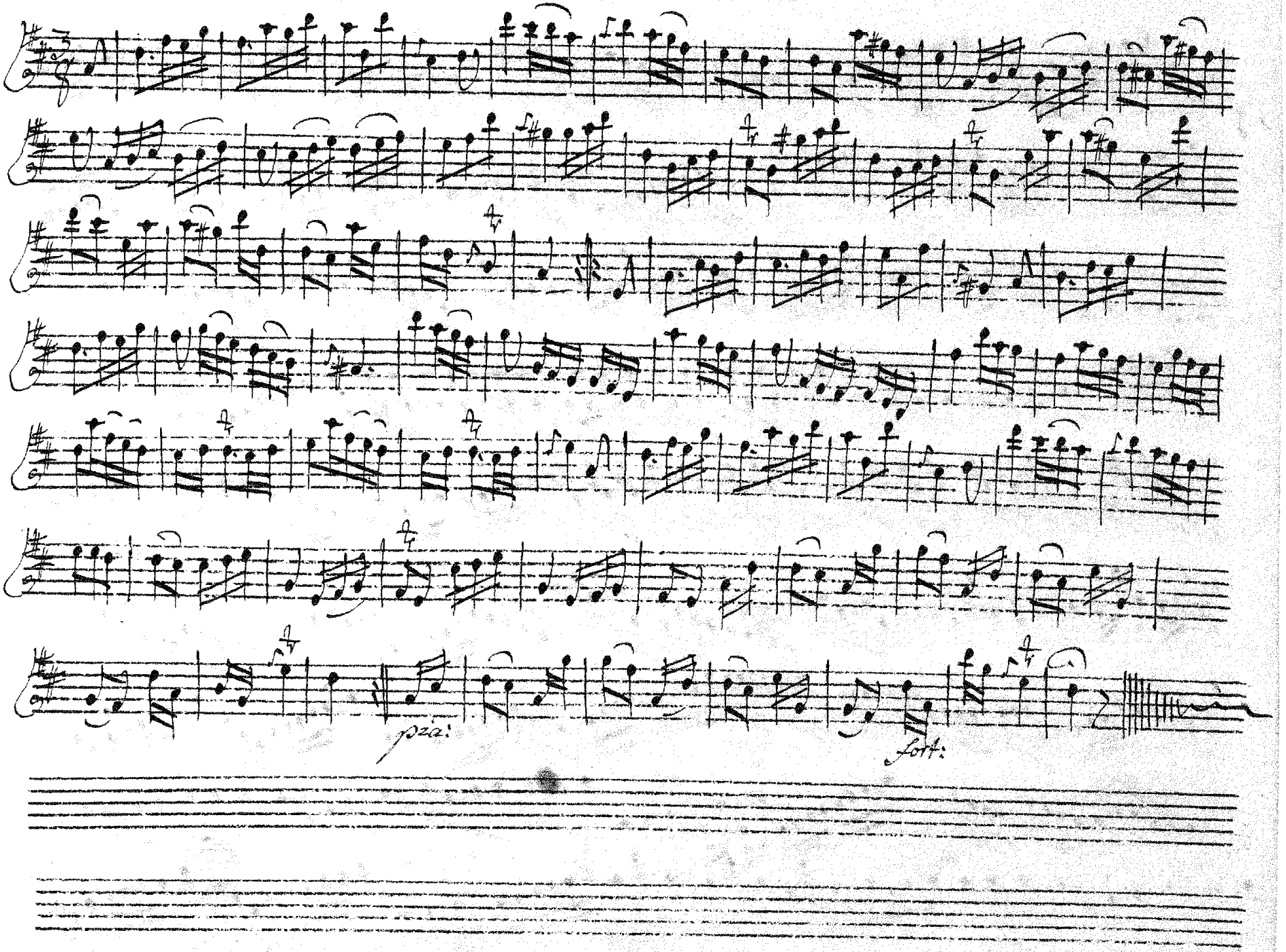
poco
forte

Sinfonie Ouv.' Artaserse' Flute Secondo

Orkester
C.H.Graun

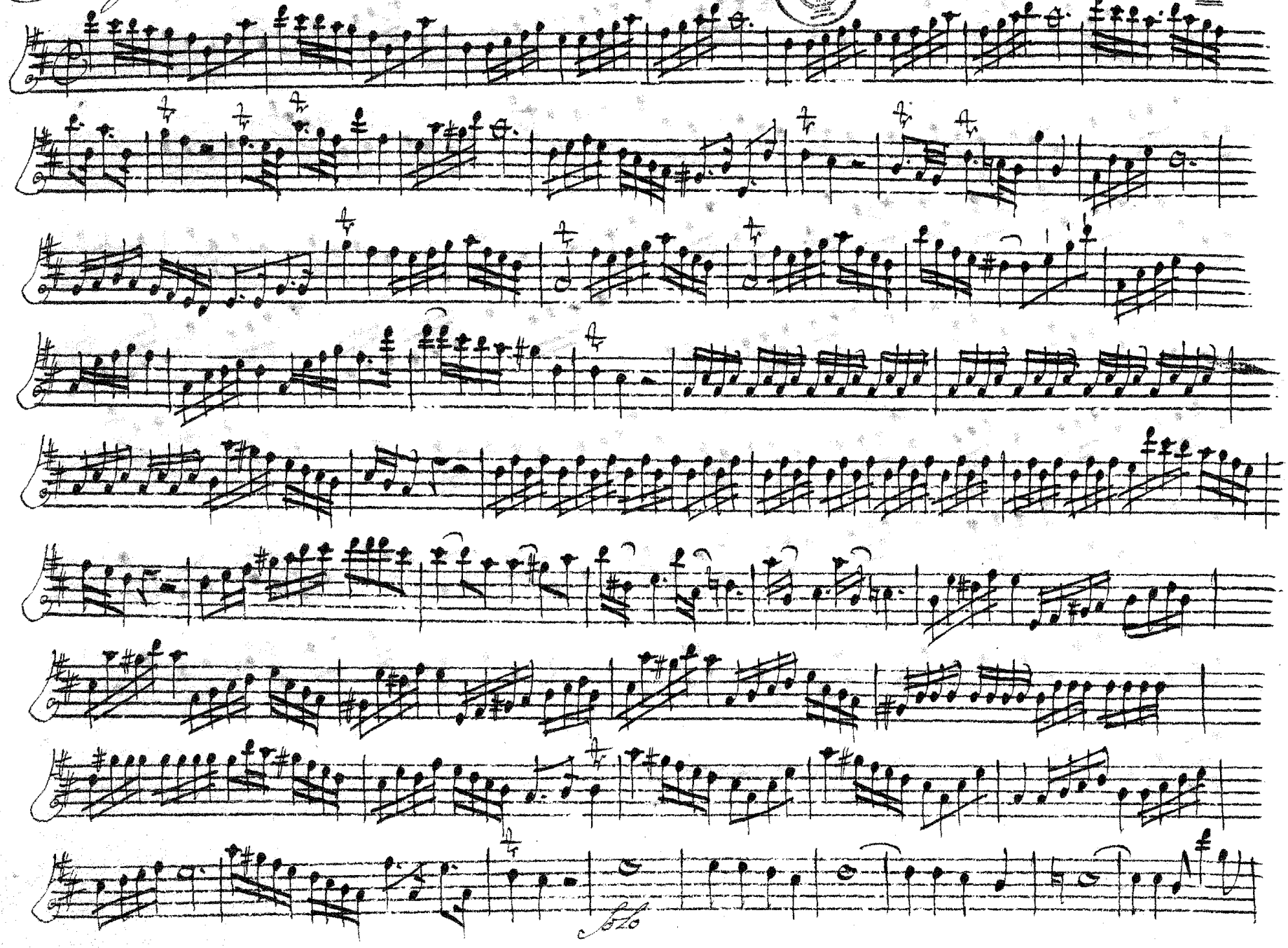

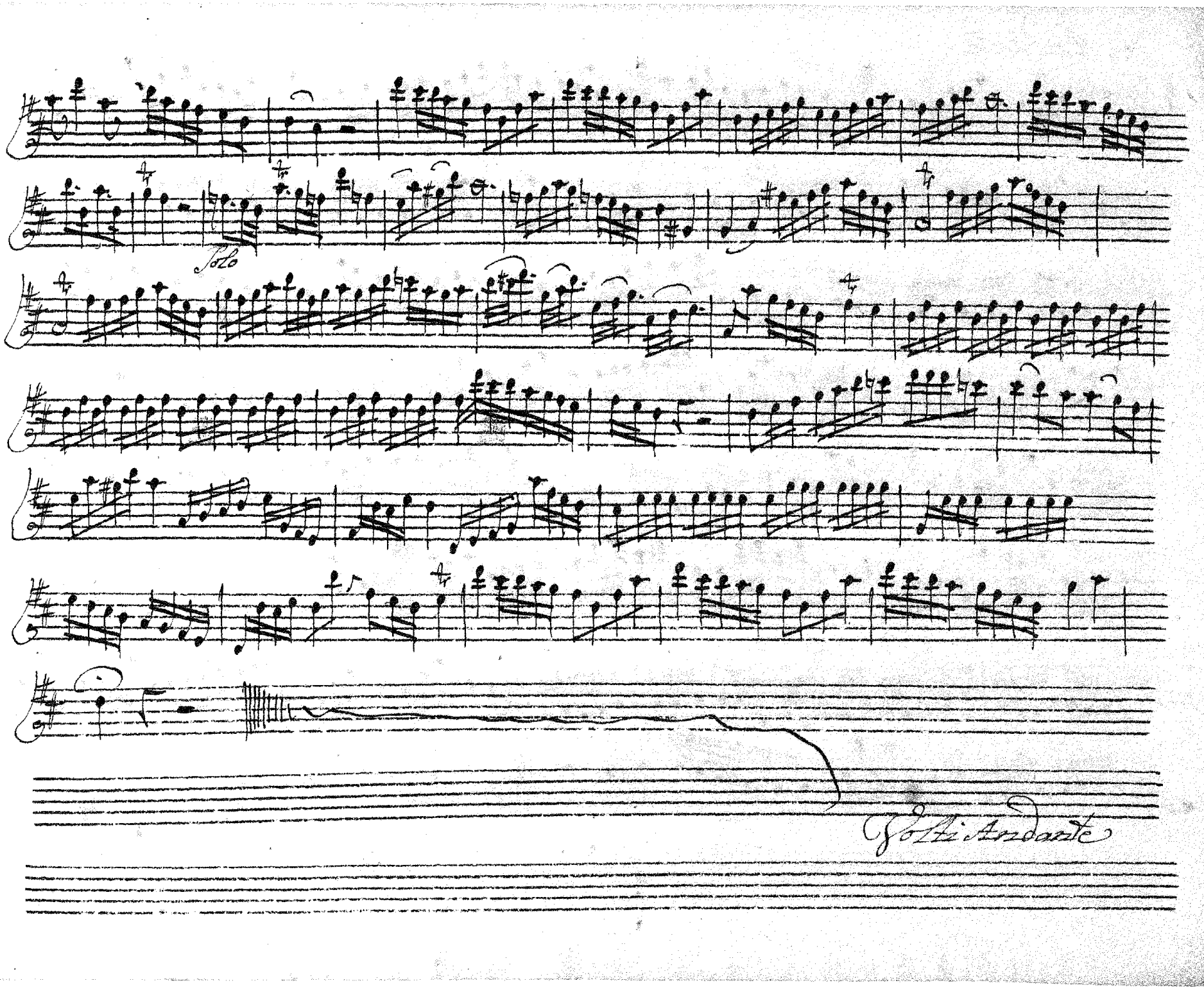
Solo
Solo Andante

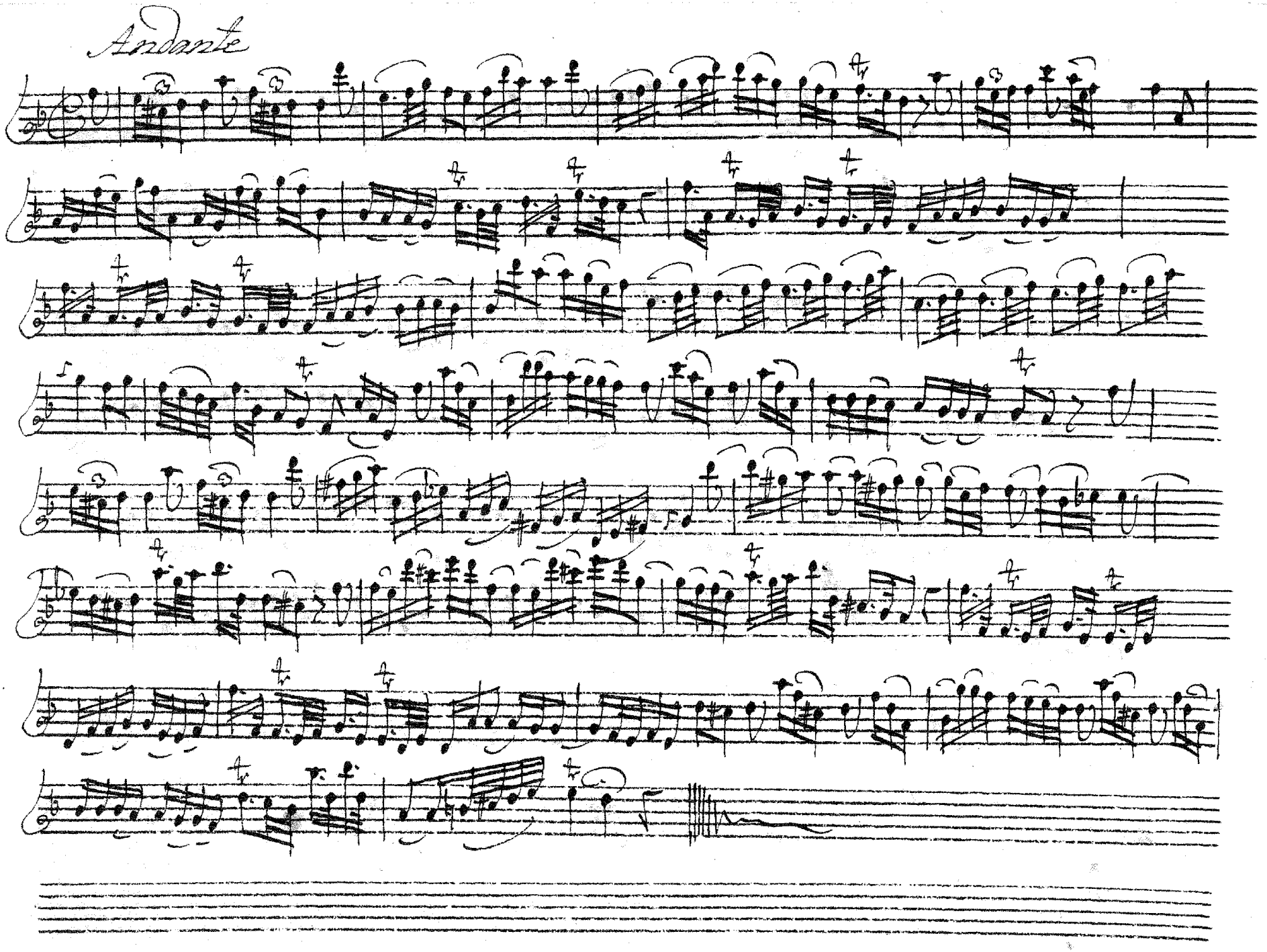
Andante

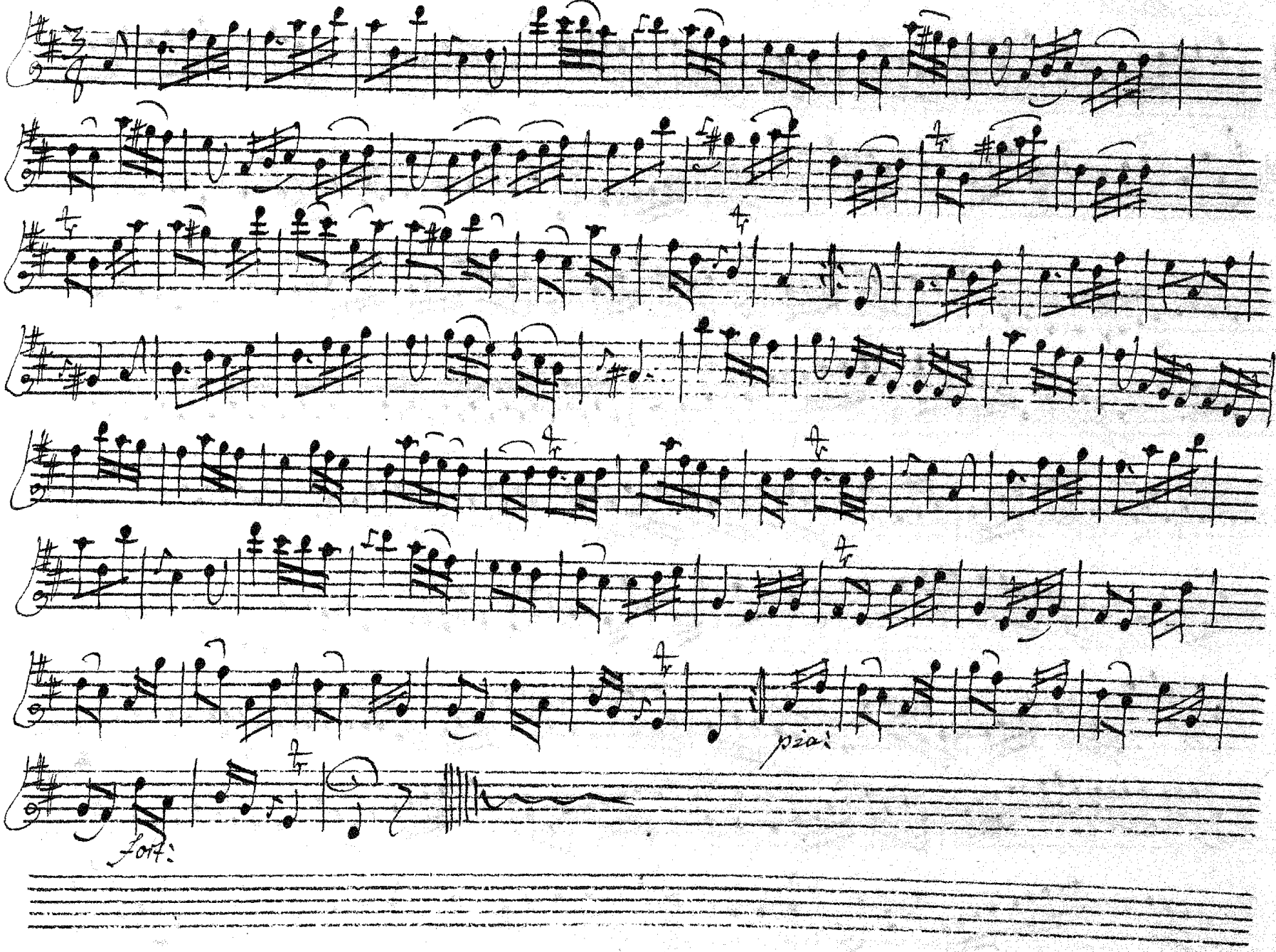
tr
tr
tr

Sinfonie Ouv. 'Artaserse' Oboe primo

Orkester
C.H. Graun

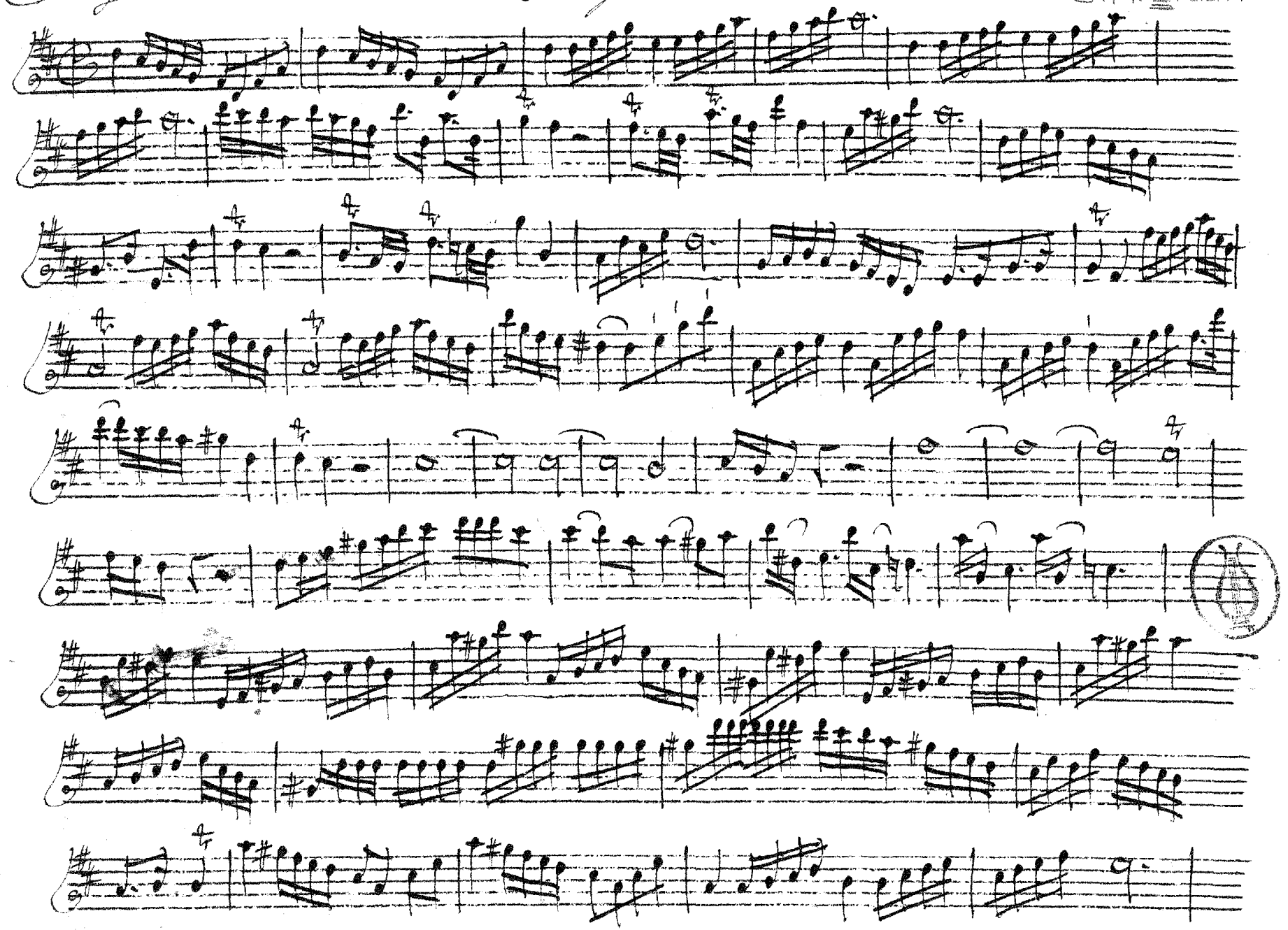

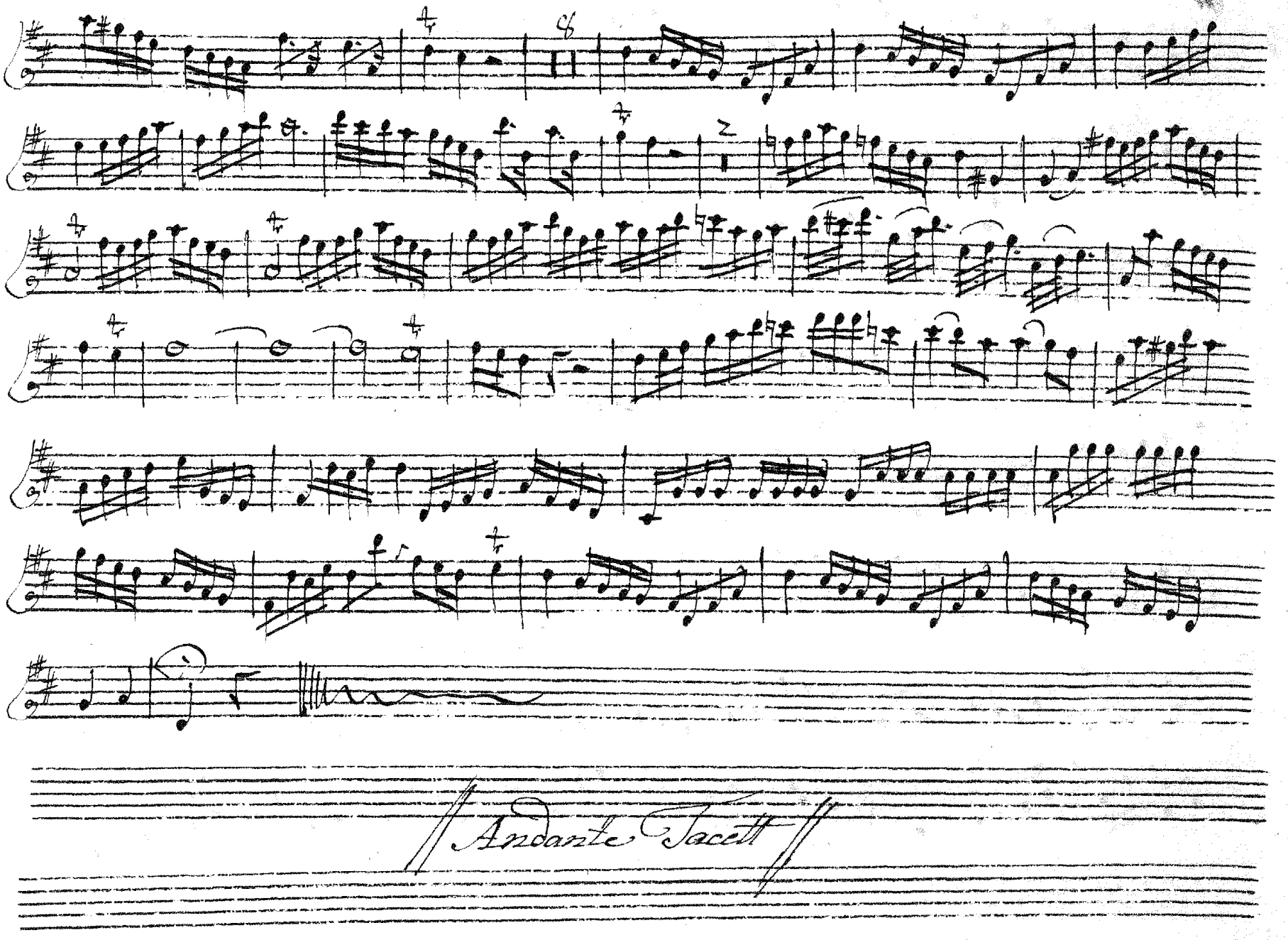
Andante Jacett

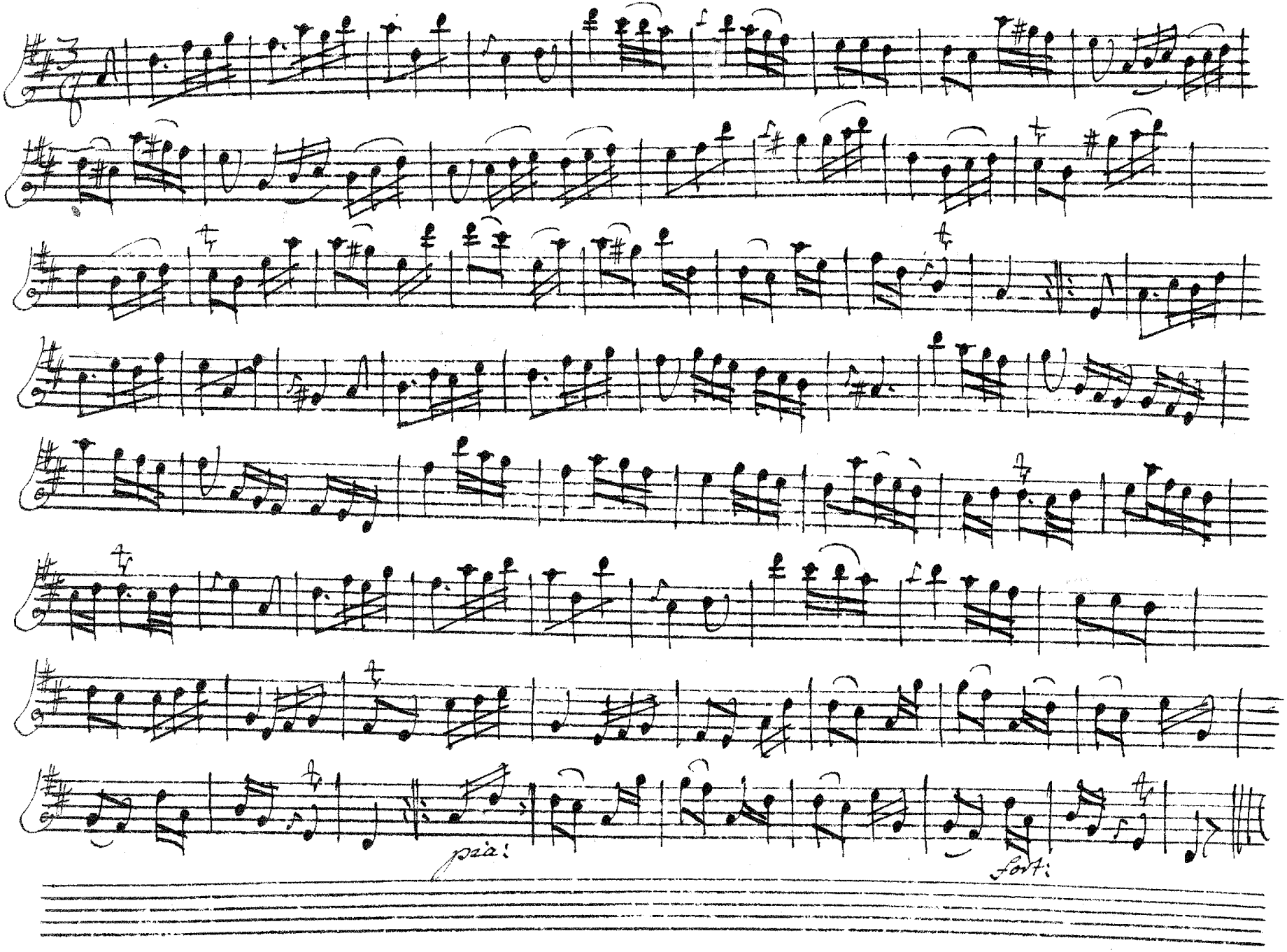
pia:
forti:

Ouv. "Adgeree"

Sinfonie

Oboe 2

C.H. Graun

Orkester

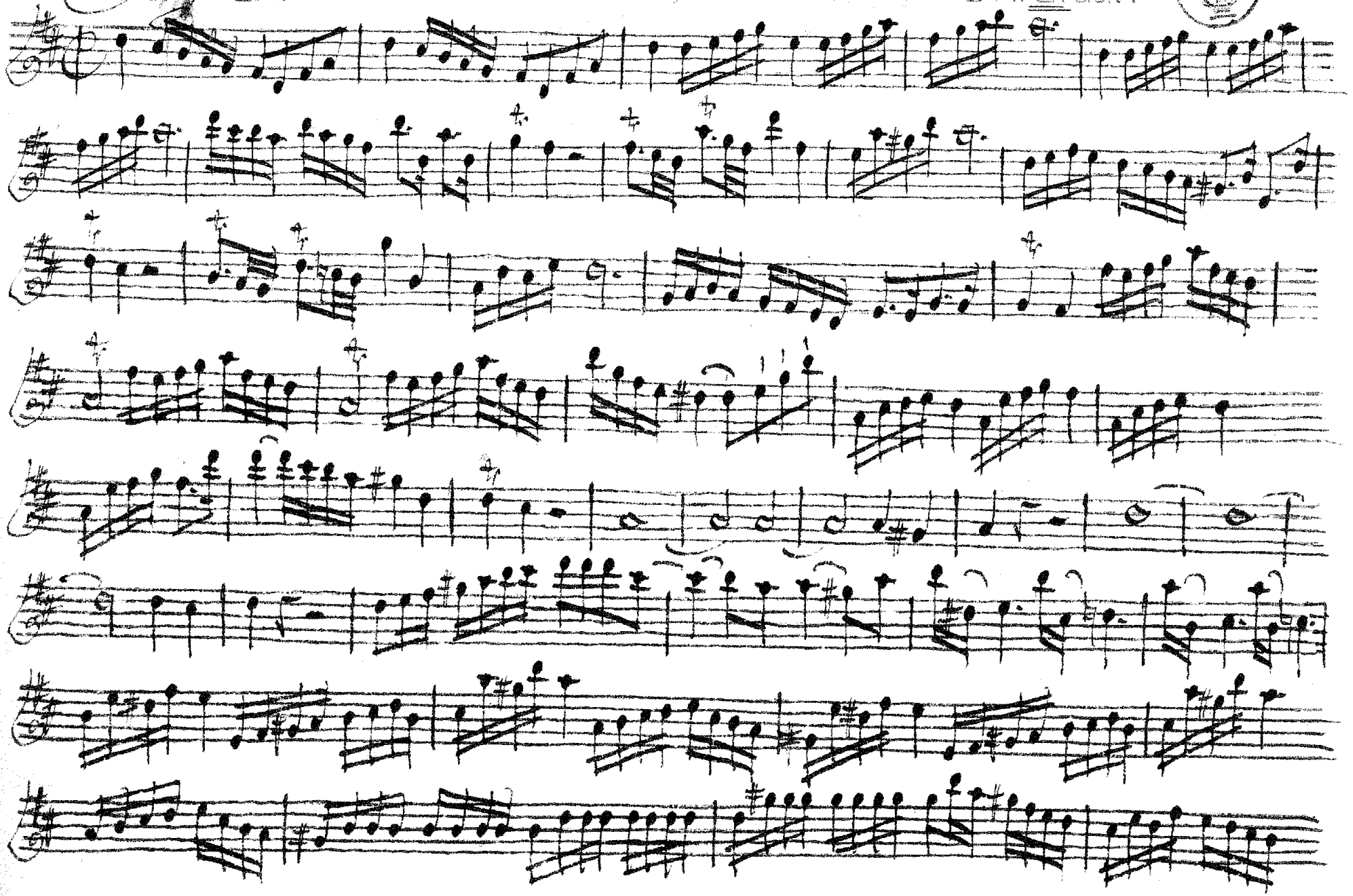

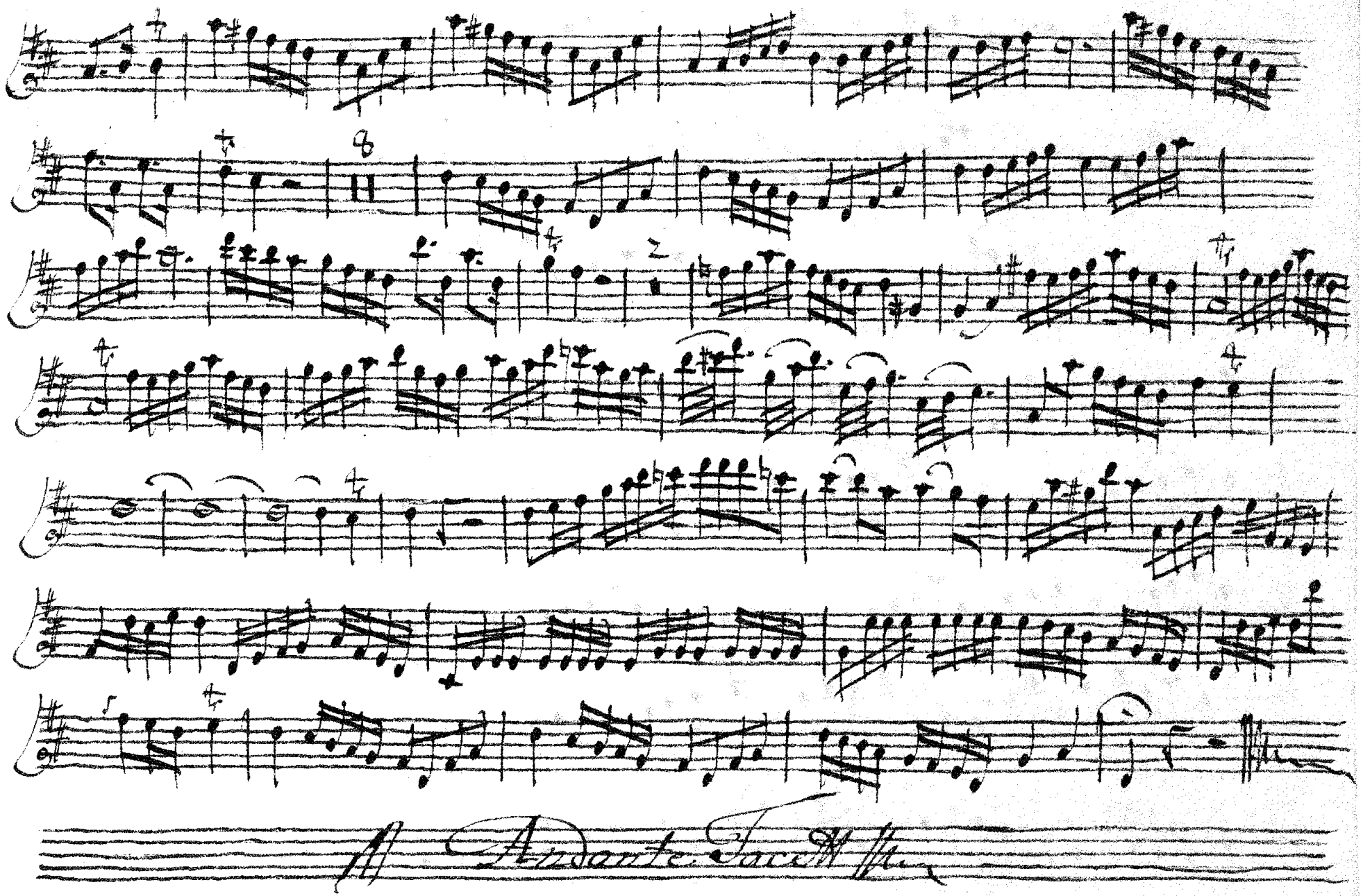
Andante Facile

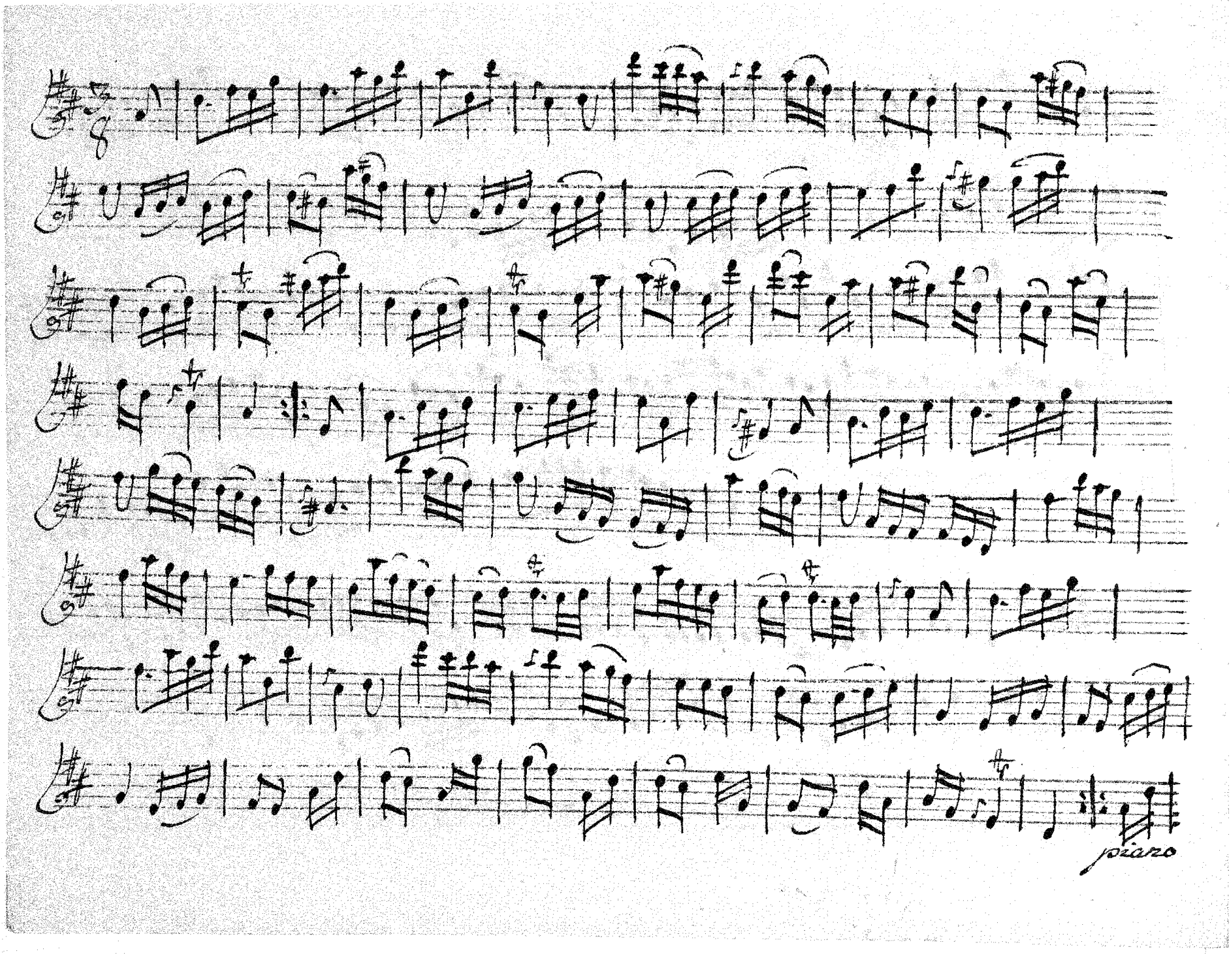
poiaro

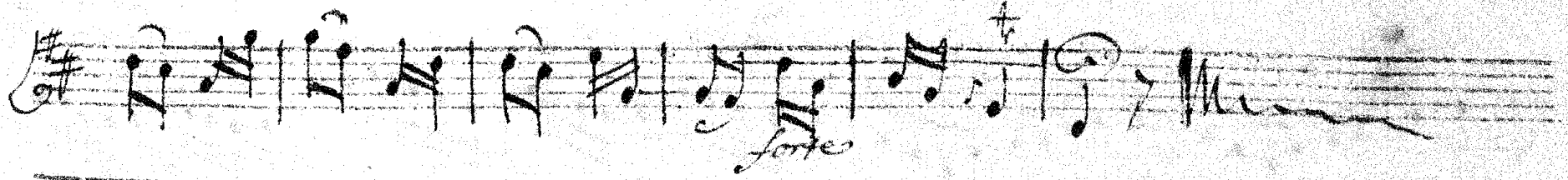
forte

Sinfonie Ouv. "Artaserse" Cornu Primo in D.

C.H. Graun

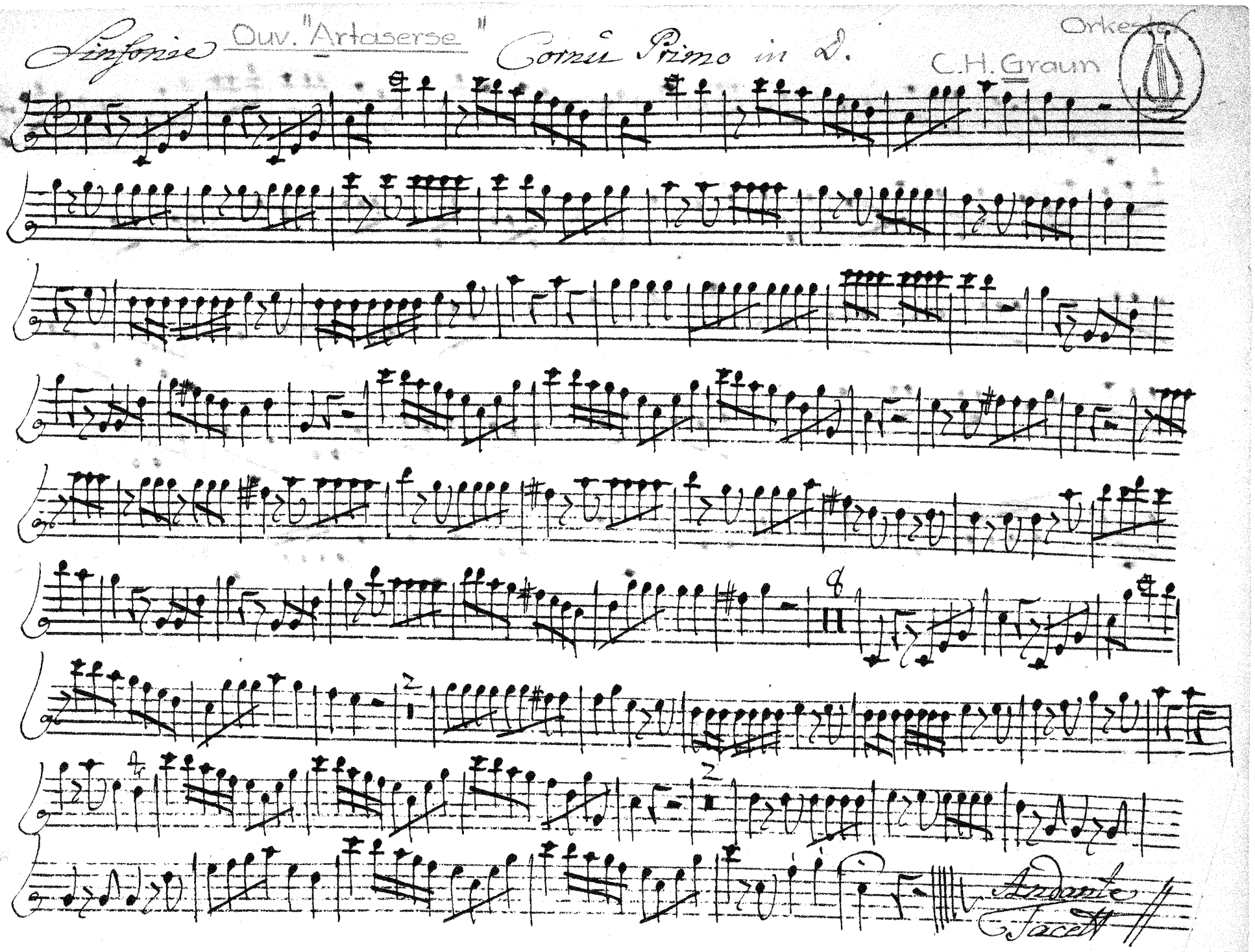

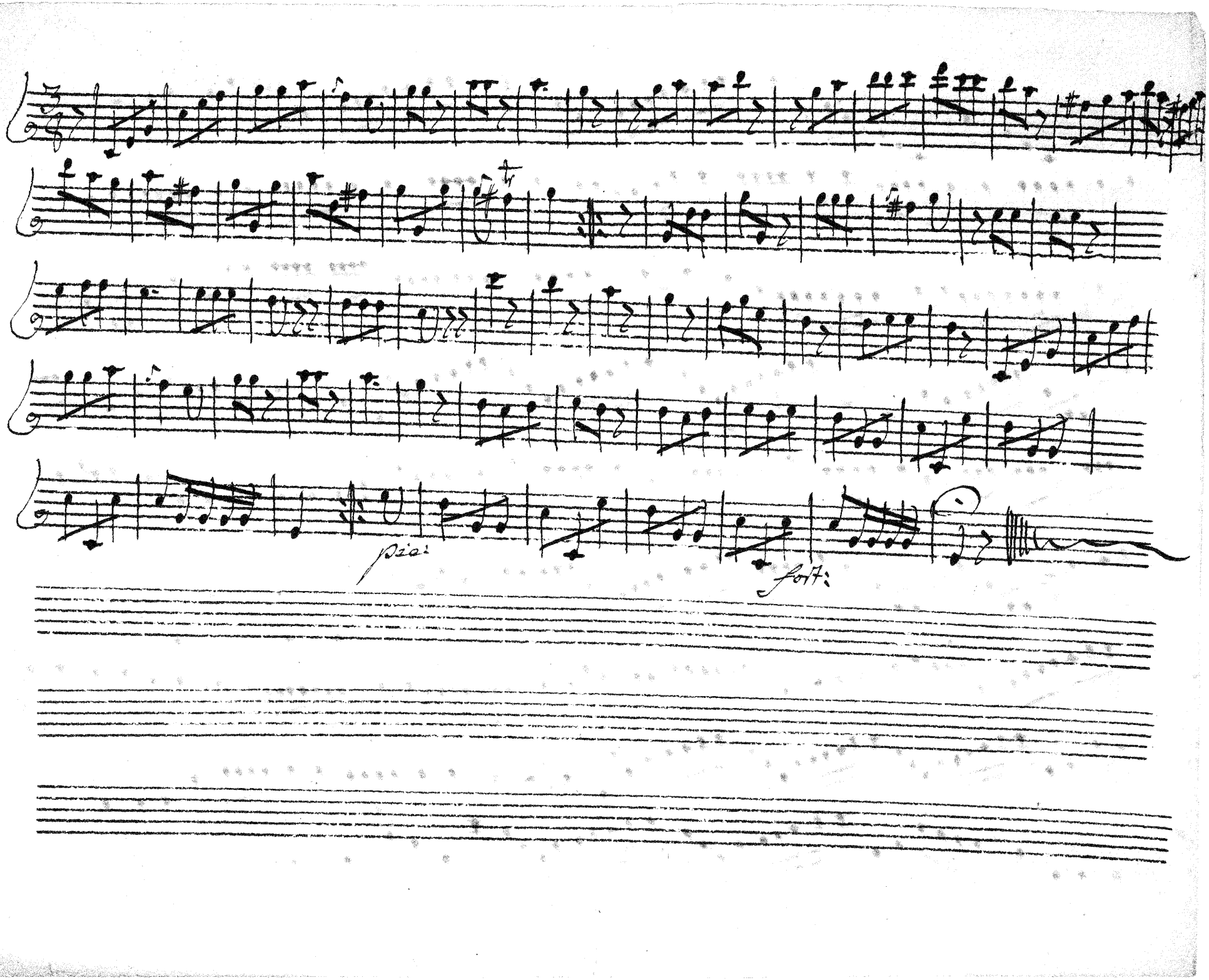
pia:
for:

Sinfonie Guy "Arlaserse"

Cornu Secondo in C.

Orkester

C.H. Graun

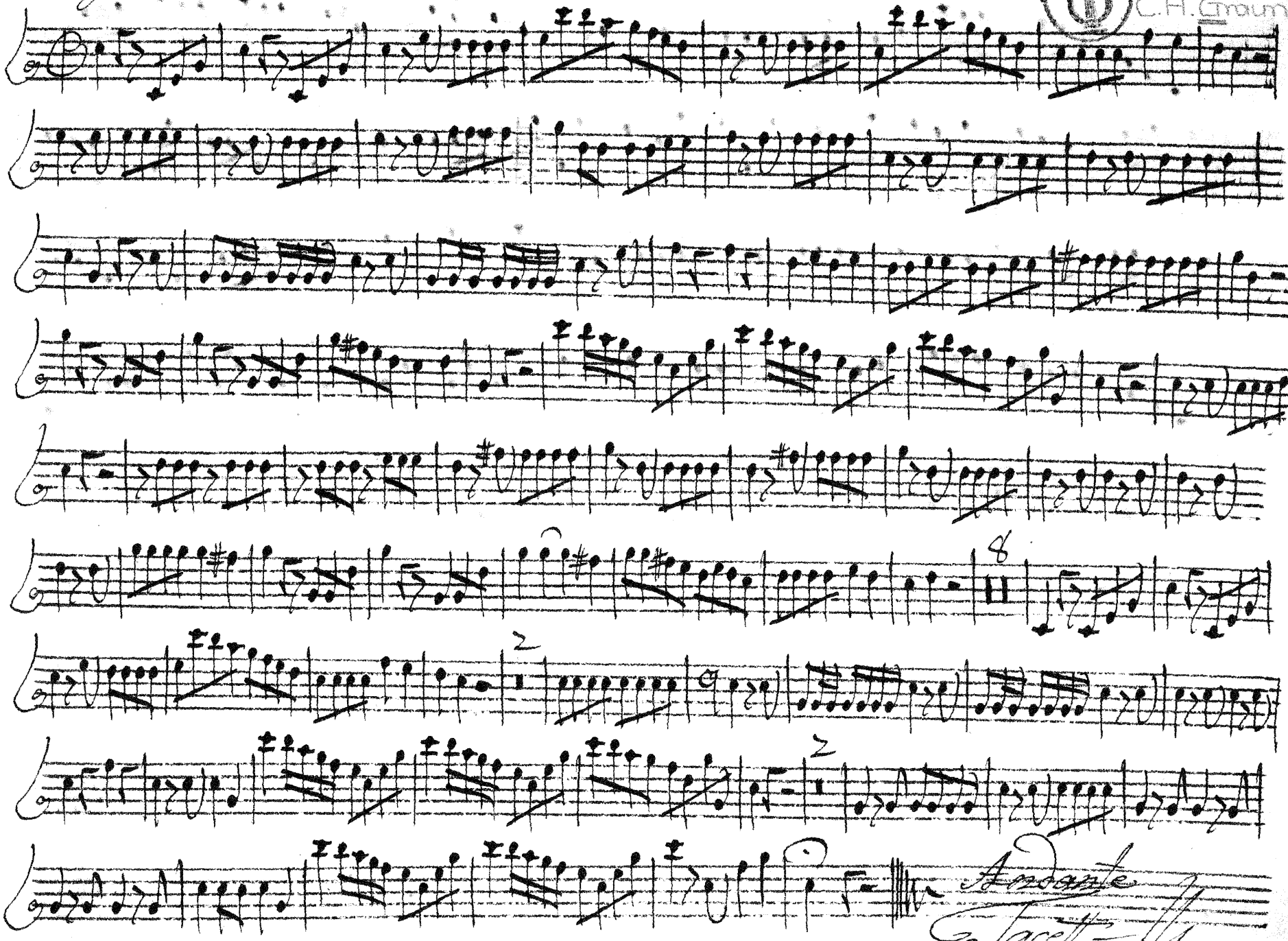

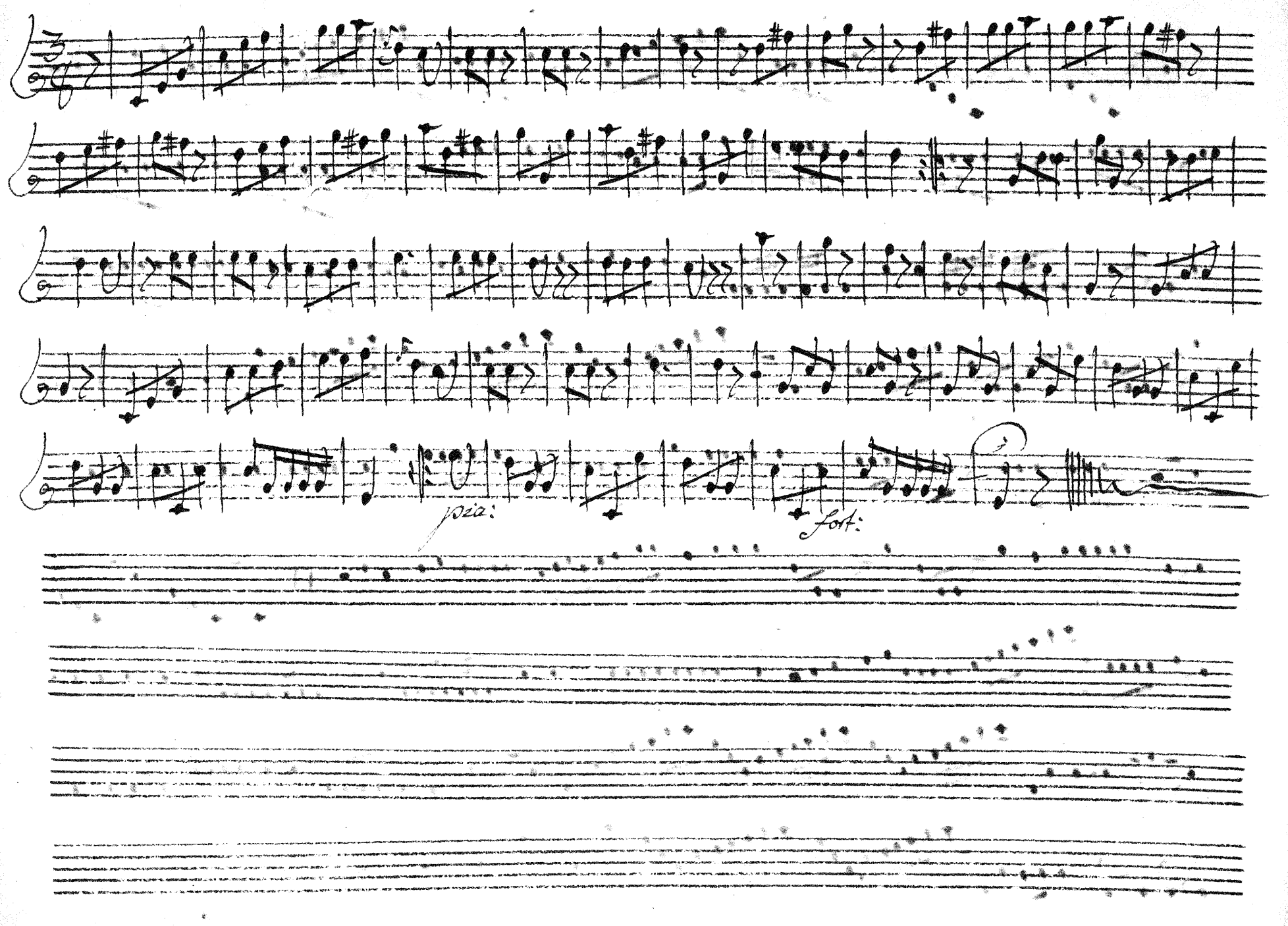
poco:
fort: