

Quintett für Oboe, Fagott und Streichtrio

Nach dem Streichquintett KV 174

Fagott

W.A.Mozart

Allegro moderato

11

17

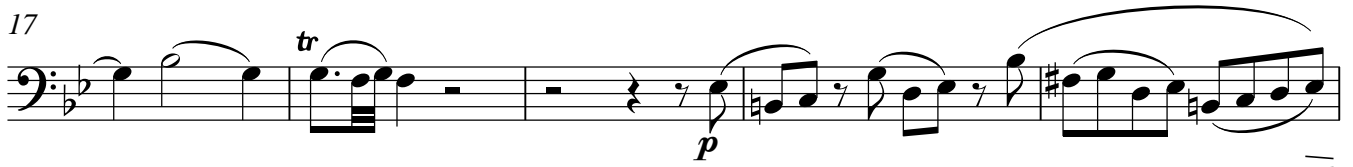

22

27

32

38

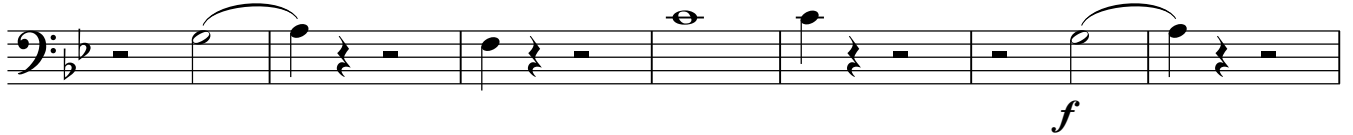

45

50

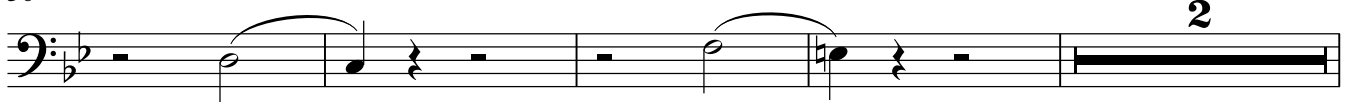

Fagott

2

56

p *f* 3

62

3

68

p *fp*

73

fp *fp* *fp* *fp*

76

fp *fp* *fp* *f*

80

p

85

f

90

p *f* 3 3

96

3

102

3 3 3 3 3 3 3

106

3 3 3 3 3 3 3 3 3 3

Fagott

3

110

115

120

135

140

145

150

155

160

165

170

175

3

3

3

3

3

3

8

3

p

f

tr

p

f

p

f

f

f

p

f

2

Fagott

4

182

p *f* 3

188

3

194

fp

199

fp *fp* *fp* *fp*

202

fp *fp* *fp* *p* *f*

207

p

210

:

213

f

Adagio

pp *f*

5 *tr* **4**
3 3 3 3 *p*

12 *p* 3 3 *tr* 3 3

15 *fp fp*

19 *fp fp fp*

22 3 3 3 3 *pp*

25 *f* *p* *cresc.* *f*

29 *p* *f*

32 **5**

Fagott

6

40

3 3 3 3 3 3

43

fp fp

47

fp fp fp

50

3 3 3 3

52 Coda.

p pp

Menuetto ma allegretto

mf

8

4

17

4

24

4

30 Trio

f tr f tr

38 *f* *f* 3

47 *p* 2 *f*

54 *p* *f* tr

62 *f* tr *f*

70 2 *f*

75 2 *p*

Menuetto da capo

Allegro

10 *f*

17

26 *p*

34 *f*

39 5

Fagott

8

49 *p* *f* *p* 3

59 *f* *p* 2 *f*

68 4 *f*

78

83 9 8

103 *f*

109

118

125 6 *f* *p* 5

141 *f* *p* *fp* *fp* *fp*

150

160

174

184

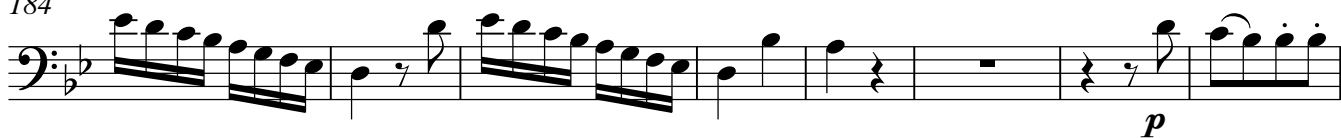

192

200

210

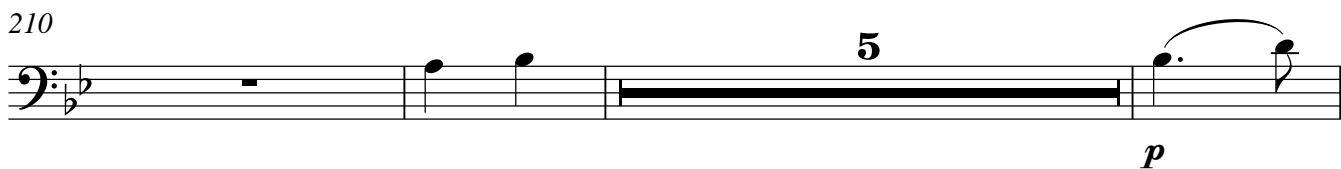

218

Fagott

225

235

246

252

263

272

Coda

280

288

302

310
