

# Quintett für Oboe, Fagott und Streichtrio

Nach dem Streichquintett KV 174

Viola

W.A.Mozart

## Allegro moderato

Viola

2

36

42

49

56

62

67

74

78

82

Viola

4

131

135

139

145

150

155

160

167

173

179

186

191

198

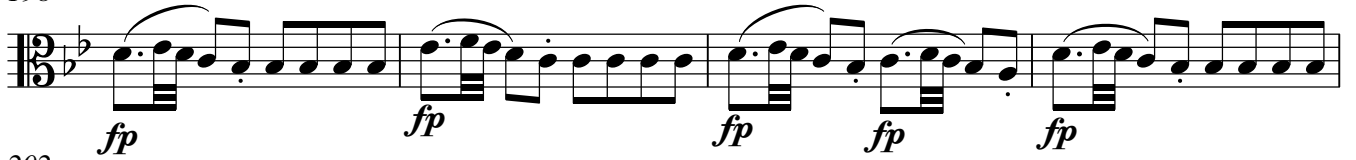

202

207

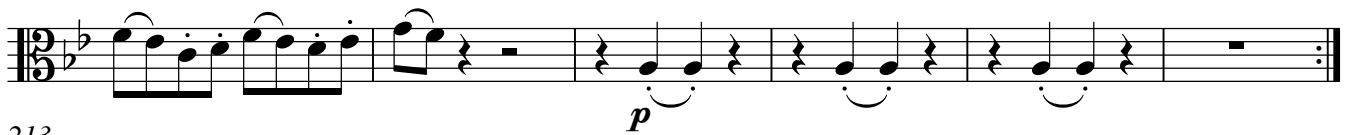

213

**Adagio**

7

11

13

15

17

Viola

6

20

24

29

35

39

41

43

45

50

53

## Menuetto ma allegretto

7

*mf*

7

12

17

*f*

23

30 **Trio**

*pp* *pp* *pp* *pp*

38

*pp* *pp*

48

*pp* *pp* *pp* *pp*

62

*pp* *pp* *pp* *pp*

72

*pp* *pp*

Menuetto da capo

Viola

8

**Allegro**

14

21

29

37

47

59

69

78

83

97

104

110

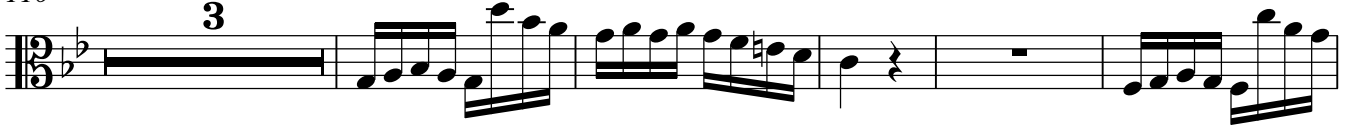

118

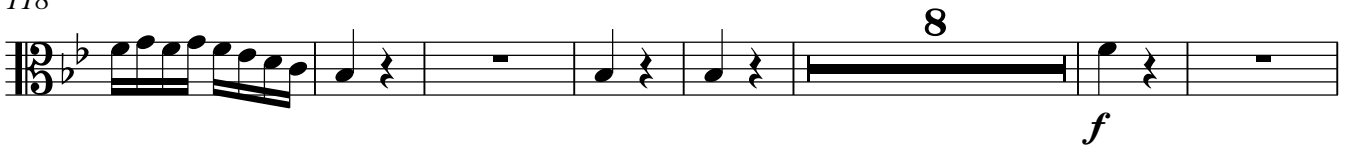

133

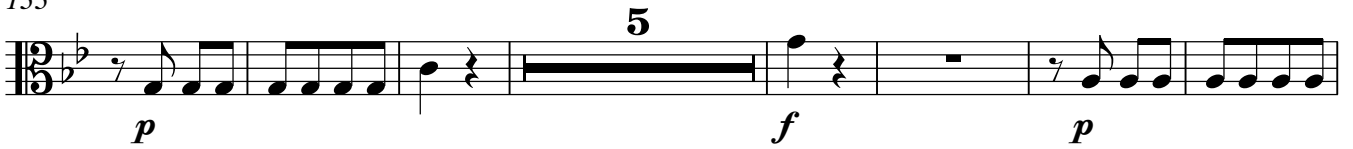

145

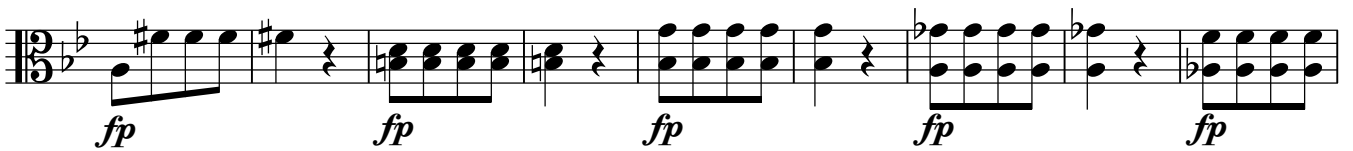

154

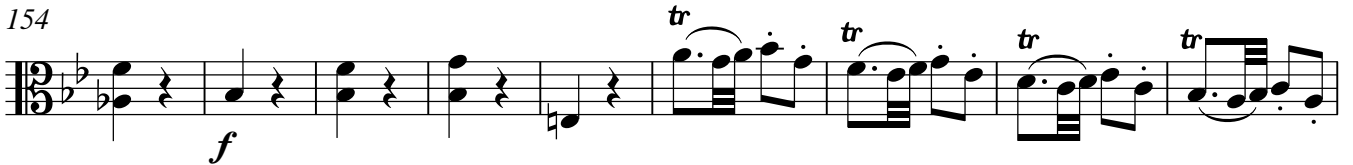

163

182

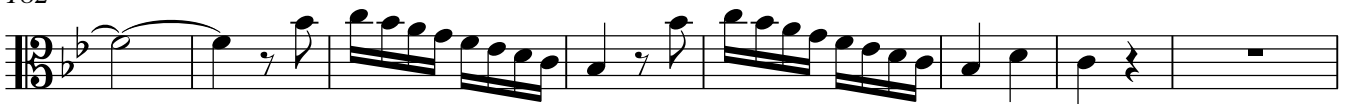

Viola

10

190

198

207

218

230

239

247

254

262

270

277 Coda

277 Coda

277 *f* 2 3 *f*

286 *f* 5

297 *tr*

307 *p* *f*

312

Detailed description of the musical score: The score is for a Viola part, measures 277-312. It is in 3/8 time and has a key signature of one flat (B-flat). Measure 277 starts with a double bar line and a repeat sign, followed by a fermata. The first staff contains two measures: the first has a fermata with a '2' above it, and the second has a fermata with a '3' above it. Both are marked with a forte (*f*) dynamic. Measure 286 begins with a forte (*f*) dynamic and a '5' above the first measure. Measure 297 features a trill (*tr*) in the final measure. Measure 307 starts with a piano (*p*) dynamic and ends with a forte (*f*) dynamic. Measure 312 continues with a forte (*f*) dynamic.