7. Eintracht

Norbert Rudolf Hoffmann

Passacaglia. Gemächlich, in bieriger Gemütlichkeit dahinschreitend

Andante molto moderato, quasi adagio

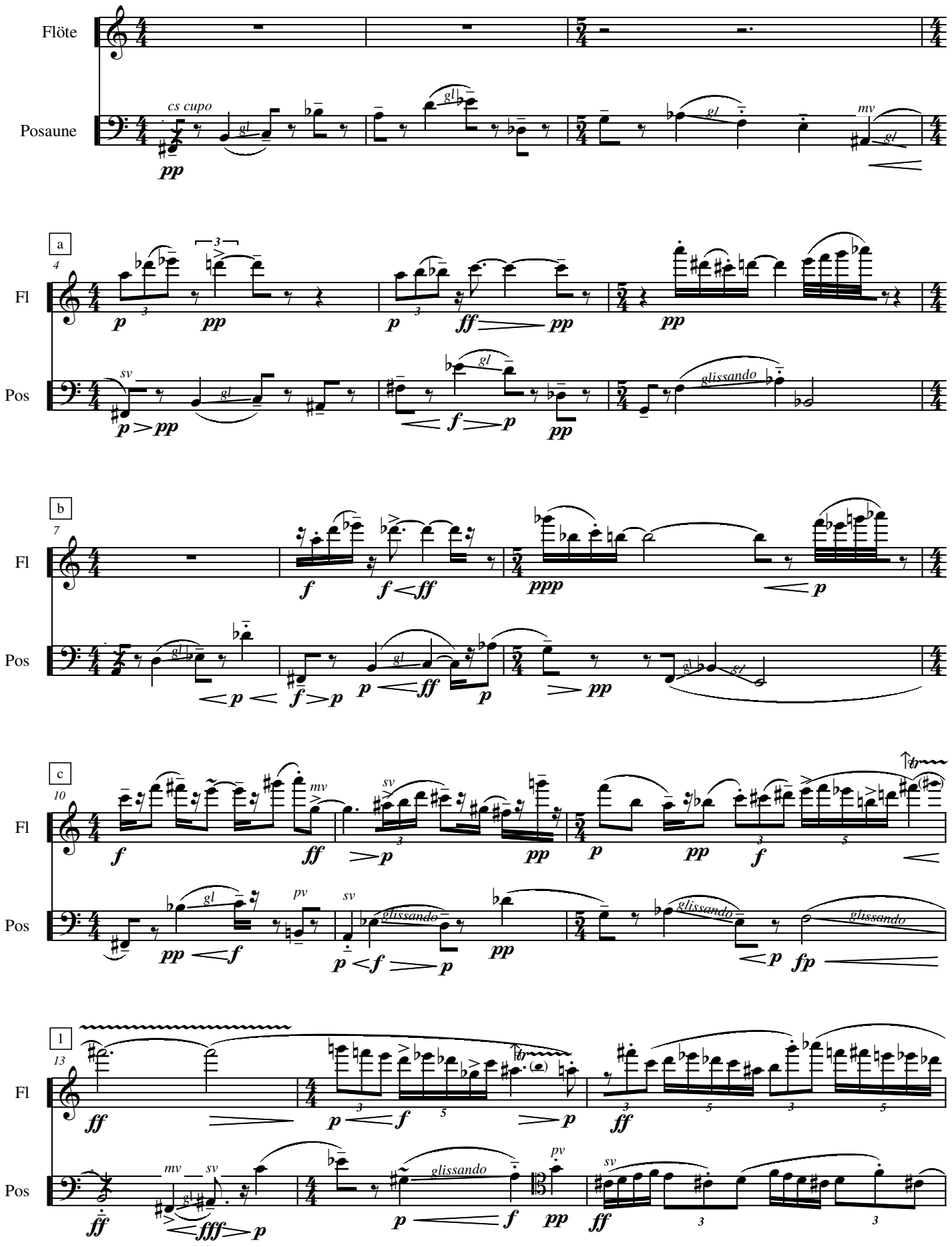

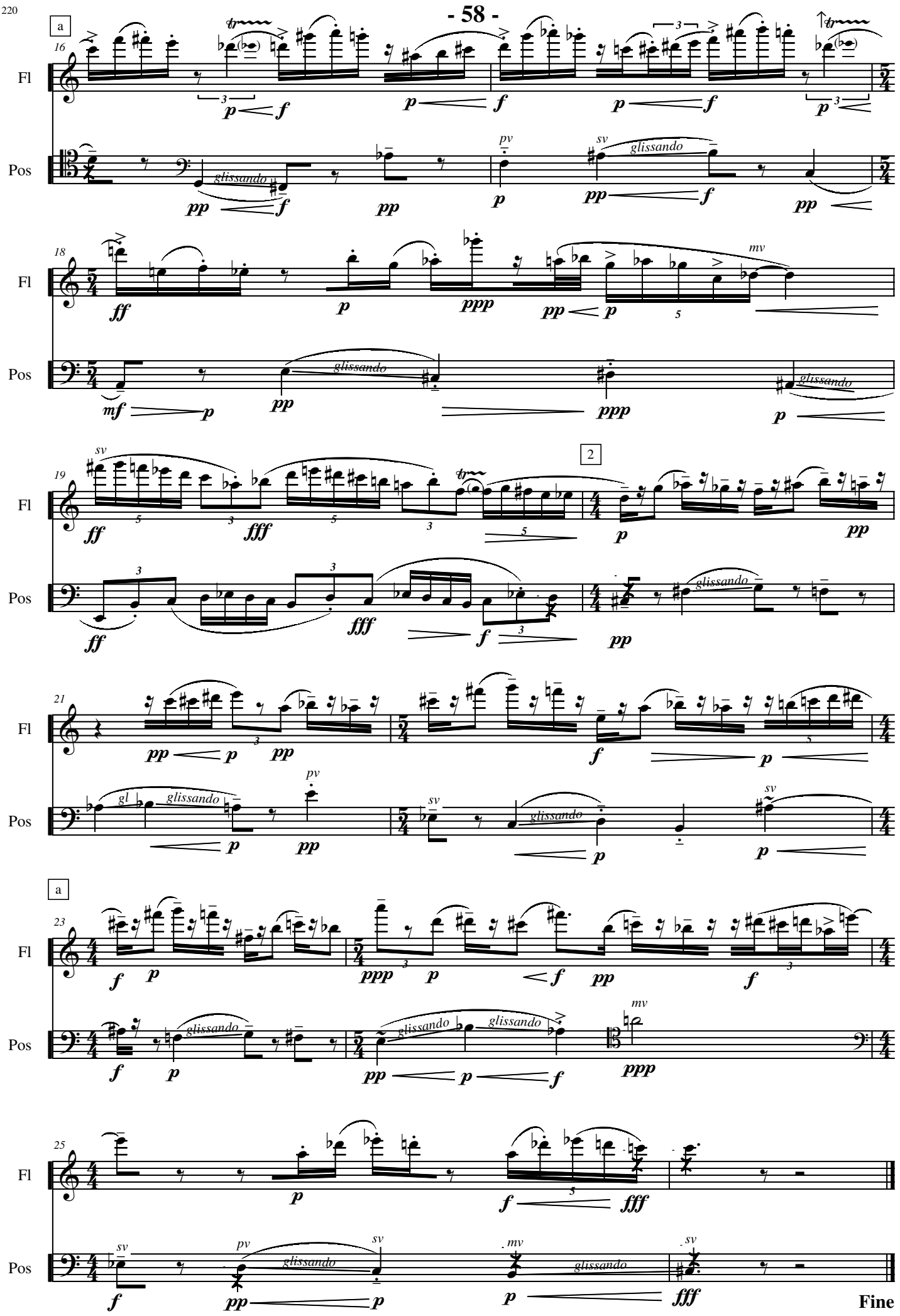
a
16
Fl
Pos
glissando
pv
sv
18
mv
19
2
21
gl
23
25
Fine