

F. Mendelssohn Bartholdy: Abschied vom Walde

Op. 59, Nr. 3

(Eingerichtet für Doppelrohr-Quartett)

Oboe

Englischhorn

Baritonoboe

Fagott

p *f*

8

5

p *p* *cresc.* *cresc.* *p*

8

9

cresc. *f* *pp*

cresc.

13

f

pp *f*

pp *f*

pp *sf*

17

dim. *p*

dim. *p*

dim. *p*

f *dim.* *p*

F. Mendelssohn Bartholdy: Abschied vom Walde

Op. 59, Nr. 3

(Eingerichtet für Doppelrohr-Quartett)

Oboe

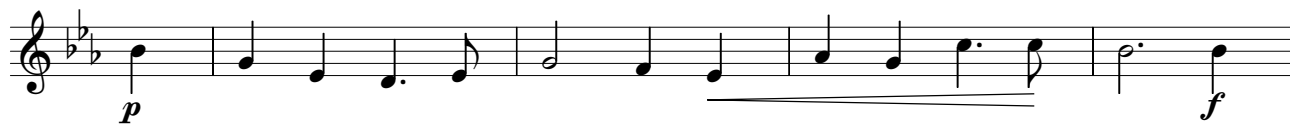

F. Mendelssohn Bartholdy: Abschied vom Walde

Op. 59, Nr. 3

(Eingerichtet für Doppelrohr-Quartett)

Englischhorn

F. Mendelssohn Bartholdy: Abschied vom Walde

Op. 59, Nr. 3

(Eingerichtet für Doppelrohr-Quartett)

Baritonoboe

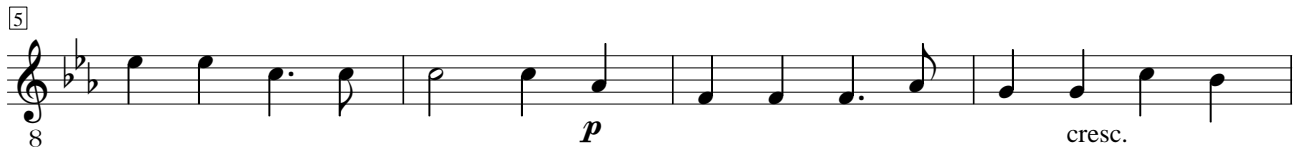

F. Mendelssohn Bartholdy: Abschied vom Walde

Op. 59, Nr. 3

(Eingerichtet für Doppelrohr-Quartett)

Fagott

