

Violin-Concert

(G - dur)

dem Andenken an Frau Gisela Grimm,
geb. von Arnim

gewidmet
von

JOSEPH JOACHIM.

Partitur Pr. M. 15,00.

Orchesterstimmen Pr. M. 20,00.

DOUBLETEN à M. 1,50.

Für Violine und Pianoforte Pr. M. 10,00.

Principalstimme allein Pr. M. 3,50.

Eigenthum der Verleger für alle Länder.
Aufführungsrecht vorbehalten

ED. BOTE & G. BOCK, BERLIN.

Hofmusikalienhändler

Sr. M. des Kaisers u. Königs u. Sr. K. H. des Prinzen Albrecht v. Preußen.

Lith. Anst. v. C. G. Röder, Leipzig.

Violin - Concert.

(G-dur)

Violino principale.

Jos. Joachim.

Allegro non troppo.

Tutti

1 2 3 4 5 6 7

8 9 10 11 12 13 14

15 *Solo* *mf* *p*

brillante *f* *tr* 13

p espress. *dolce* *f*

dimin. *pizzicato* *p* 6

f

B *grazioso*

Violino principale.

restez

con fuoco
cresc.

f *ff*

tr *p*

2da e 3za corda
dolce

2da e 3za corda

2da e 3za corda

tr

mf espressivo

f *f* *f*

Violino principale.

Violino principale.

Violino principale.

Solo

p

poco cresc.

p

p

p

mf marcato

f

mf

energeticamente

f

ff

Detailed description of the musical score: This page contains ten staves of music for the first violin. The key signature is three sharps (F#, C#, G#) and the time signature is 2/4. The score begins with a 'Solo' marking and a dynamic of *p*. The first staff features a melodic line with slurs and a dynamic of *p*. The second staff continues the melody with a 'poco cresc.' instruction. The third and fourth staves show more complex melodic patterns with slurs and dynamics of *p*. The fifth staff has a dynamic of *mf marcato* and includes some triplet markings. The sixth and seventh staves feature a more rhythmic, chordal texture with dynamics of *f* and *mf*. The eighth and ninth staves are marked 'energeticamente' and feature a driving, rhythmic pattern with dynamics of *f* and *ff*. The tenth staff concludes the page with a melodic line and dynamic of *f*. Fingerings and bowings are indicated throughout the score.

Violino principale.

str Tutti 2 K 5 *ff*

Solo *f* Tutti.

Solo *f* *espress.*

tr *p*

dolce

mf

tr *f* 1 2

Tutti

5 4 5 6

Violino principale.

Violino principale.

Violino principale. *sempre tranquillamente*

Andante. *Tutti* *Solo 4ta corda - molto espressivo* *mf* *f risoluto* *ff* *2da e 3za corda* *3za e 4ta corda* *Tutti*

Violino principale.

Solo
3^{za} corda

f dolce

2^{da} corda

Tutti

Solo
p *tr* *tr* *tr* *tr* *cresc.*

f

Tutti

Solo
4^{ta} corda
mf

4^{ta} corda

4^{ta} corda

4^{ta} corda

poco a poco accelerando *cresc.* *sf*

Detailed description of the musical score: This page contains ten staves of music for the Violino principale. The key signature is B-flat major (two flats). The first staff begins with a 'Solo' section on the 3rd string, marked 'f' and 'dolce', featuring triplets and a fermata. The second staff continues the melody. The third and fourth staves show a 'Tutti' section with complex rhythmic patterns and triplets. The fifth staff returns to a 'Solo' section on the 3rd string, marked 'p' and 'cresc.', with trills and triplets. The sixth staff is a 'Tutti' section on the 4th string, marked 'f', with a 'P' dynamic marking at the start. The seventh, eighth, and ninth staves continue the 'Tutti' section on the 4th string, with various dynamics and articulations. The final staff concludes with 'poco a poco accelerando', 'cresc.', and 'sf' markings.

4ta corda - *a tempo*
cresc. *sf* *risoluto*

4ta c. *Tutti* *animato*

Solo *mf espressivo* *dim.*

p

f *sf* *p* *sul G.*

molto espress.

cresc. *4* *4*

dimin. *R*

3 *3* *3*

3 *3* *6* *dimin.* *pp*

Violino principale.

Allegro giocoso ed energico, ma non troppo vivace.

Violino principale.

8

Tempo I.

tr

tr

tr

accelerando

tr

tr

cresc.

p leggiero

tr

tr

tr

tr

tr

tr

tr

tr

f

sempre f

Violino principale.

Violino principale.

Solo
f sf dim. p espress.
lusingando
leggeramente
cresc.
marcato
ff
Tutti 1 *Solo* 1 *Tutti* 1
Solo
f sf sf
con fuoco tr tr
Solo
f sf sf
f sf sf

Un pochettino meno allegro.

Tempo I.

Violino principale.

10

sf sf sf Solo

ff

Listesso tempo.

p

tr

cresc.

f f

Listesso tempo.

f f f

8

Poco animato.

f

tr tr tr

1 2 3 0 1 2 3 0 1 2

f f f f f f

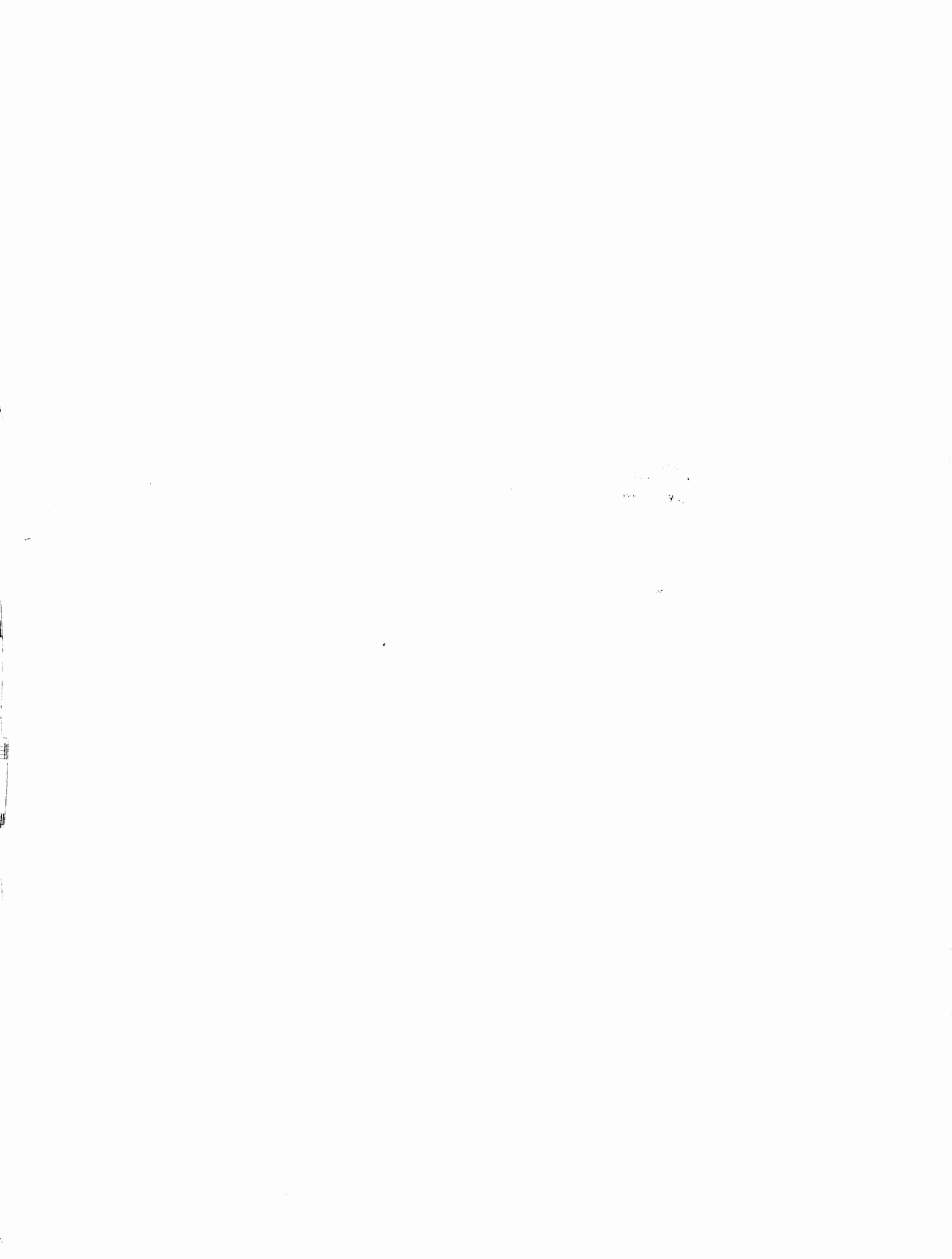

Akos László, Op. 5. Ungarische Weisen. M. 2. 50.

Allegro risoluto.

Wilhelm Dölb, Op. 12 N^o 1. Cabaletta. M. 2. ...

Allegretto ben moderato.

Wilhelm Dölb, Op. 12 N^o 3. Barentanz. M. 2. ...

Allegro.

Joan Manén, Op. 29. Rêve. M. 2. ...

Andantino.

Emile Sauret, Op. 66 N^o 3. Valse mignonne. M. 2. 50.

Tempo di Valse.

Hans Koessler, Deutsche Tanzweisen. M. 4. ...

Lebhaft.

Oscar Straus, Op. 47. Perpetuum mobile. M. 1. 50.

Vivace.

Bernhard Dessau, Op. 21. Gavotte. M. 1. 50.

Allegro non troppo.

Wassili Vinogradoff, Berceuse Russe. M. 1. 50.

Allegro.

Emil Kreuz, Op. 46. Germanische Tänze. M. 3. ...

Allegro non troppo, con energia.

Emil Młynarsky, Op. 7. Second Mazur. M. 2. 50.

Tempo di Mazur. Un poco meno mosso.
