Alto

2a. Paduana
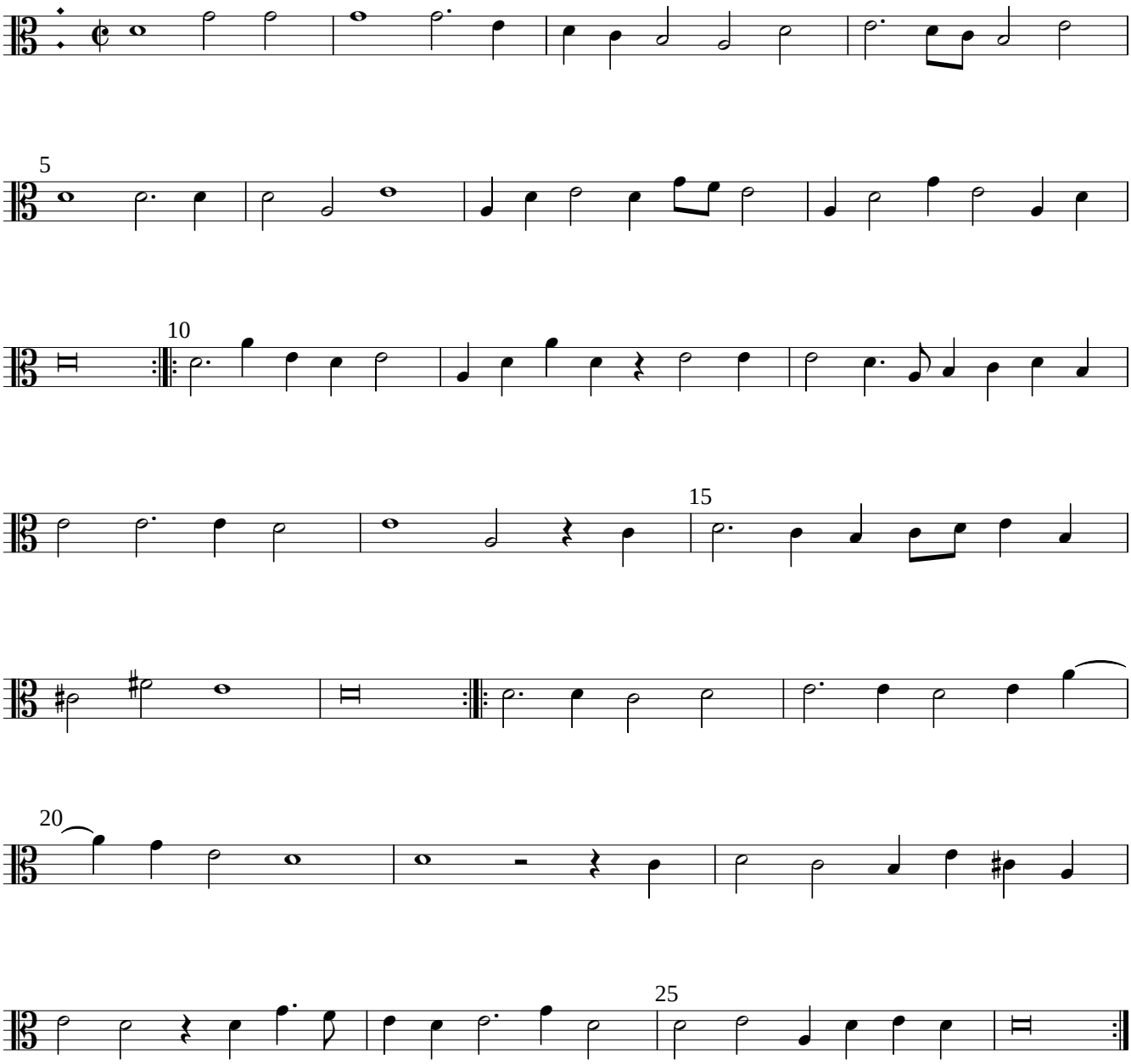
William Brade