Villanelle à 3

Treble 1
Tr Tr B

40. I begl'occhi sereni
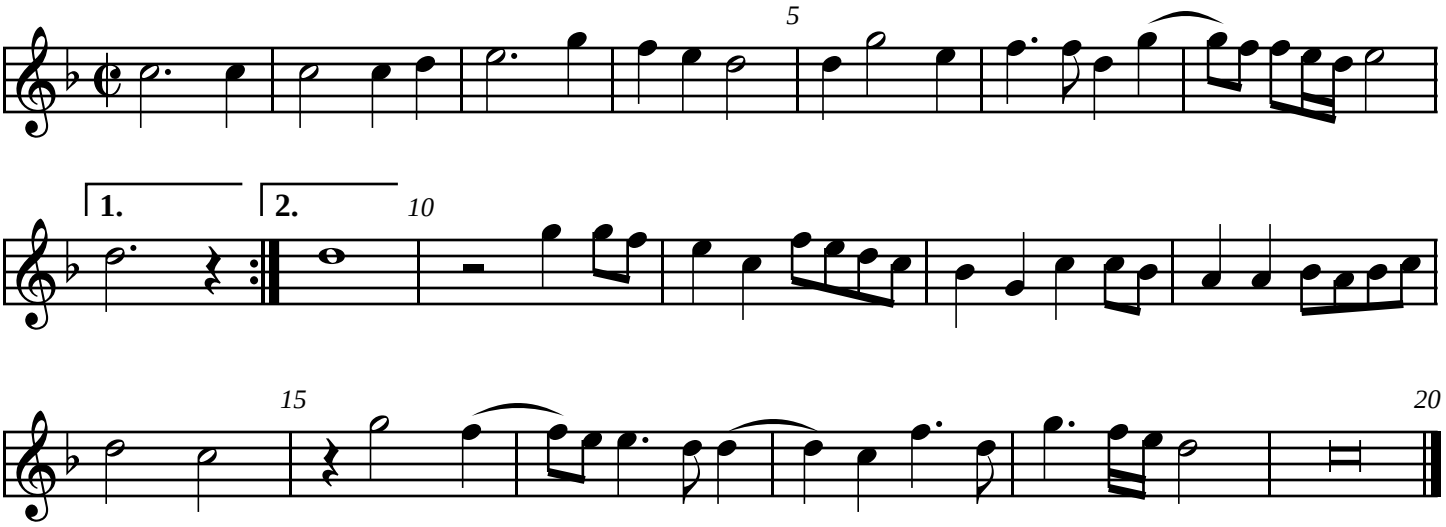
Luca Marenzio