Canto

16a. Canzon. Prima Parte
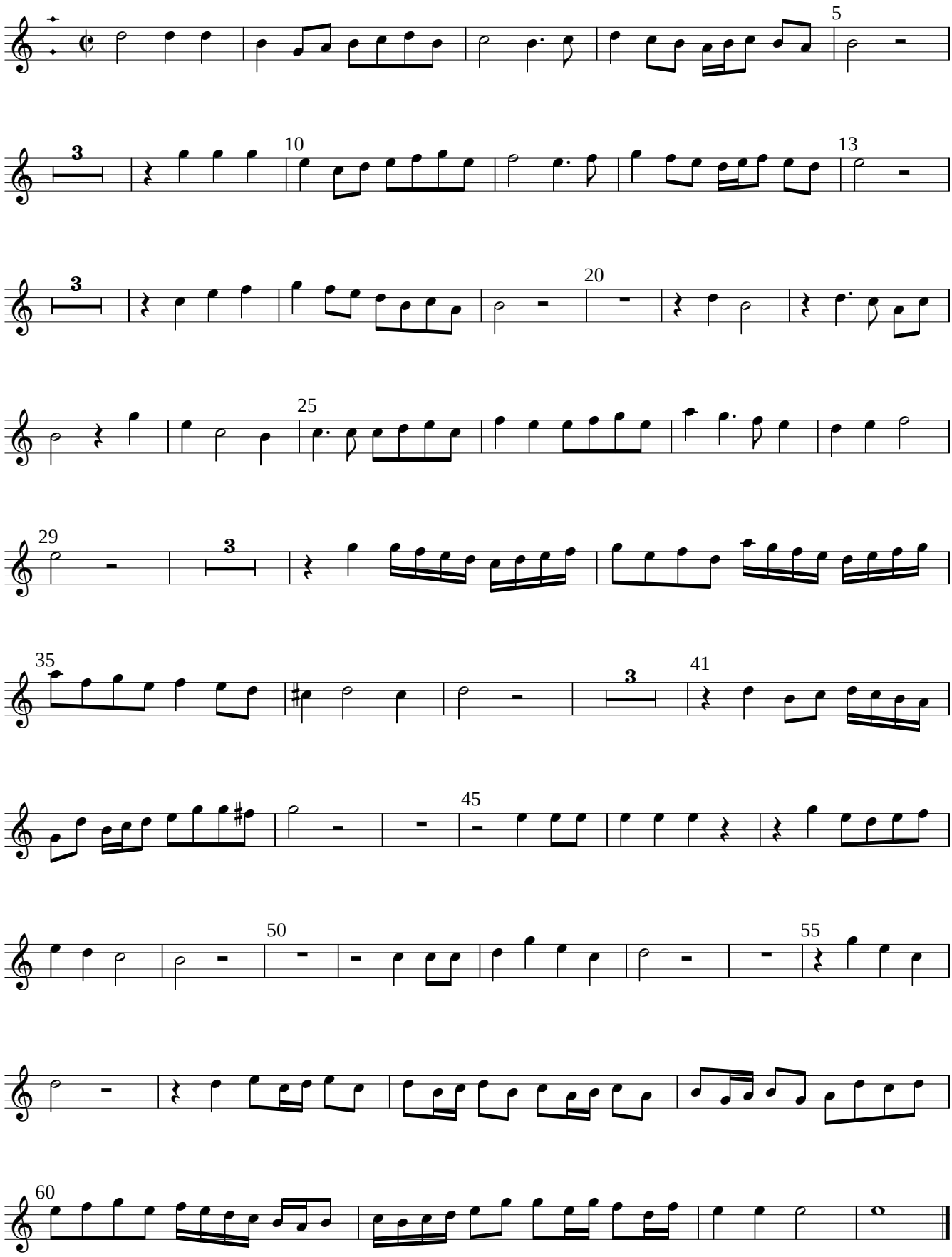
William Brade