Ritournelle pour donner du Plaisir

Jean Baptiste Lully
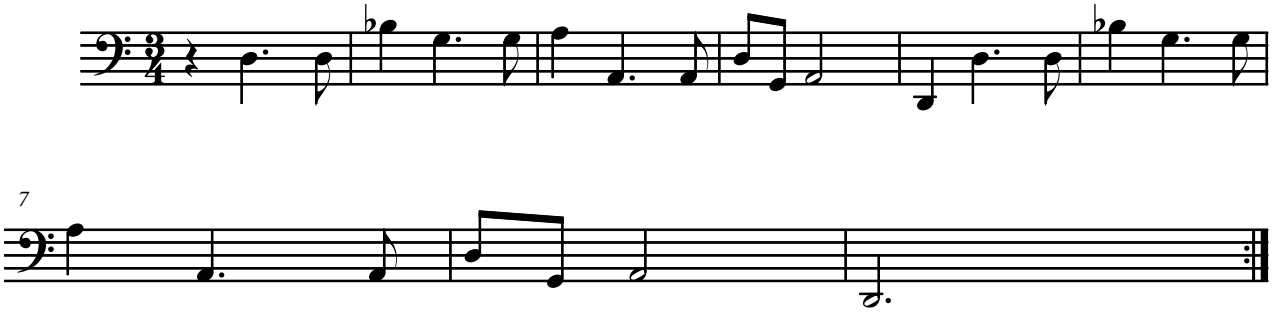
Basse