

Violin 1

# Sonata a Sei, (SPCM No. 4)

Johann Heinrich Schmelzer (c.1620–23 –1680)

4

8

11

14

18

23

28

37

42

Violin 2

# Sonata a Sei, (SPCM No. 4)

Johann Heinrich Schmelzer (c.1620–23 –1680)

51 **Allegro**

5 2

62

68

72

77

82

2

88

92

94

Viola 1

# Sonata a Sei, (SPCM No. 4)

Johann Heinrich Schmelzer (c.1620–23 –1680)

7

14

20

26

32

38

44

52 **Allegro**

59

2

66

71

76

3

83

10

95

Viola 2

# Sonata a Sei, (SPCM No. 4)

Johann Heinrich Schmelzer (c.1620–23 –1680)

7

14

21

27

33

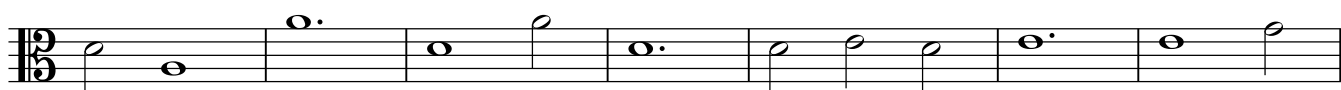

40

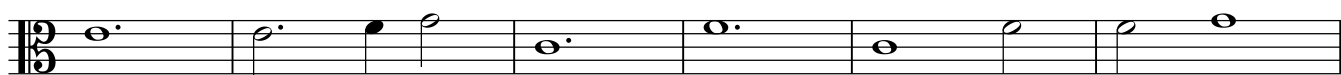

46

52 **Allegro**

57

63

67

72

78

85

Viola 3

# Sonata a Sei, (SPCM No. 4)

Johann Heinrich Schmelzer (c.1620–23 –1680)

7

14

21

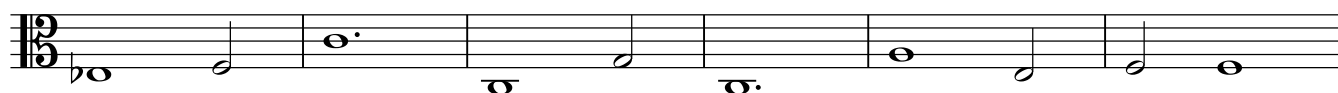

27

33

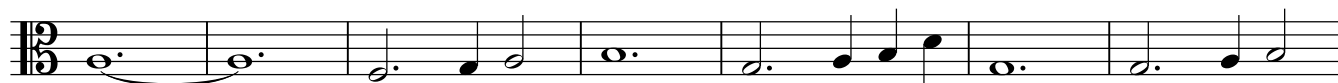

40

46

52 **Allegro**

57

63

69

75

80

84

Violoncello

# Sonata a Sei, (SPCM No. 4)

Johann Heinrich Schmelzer (c.1620–23 –1680)

7

14

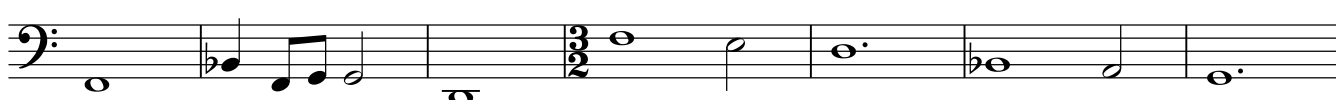

21

28

34

40

46

52 **Allegro**

58

66

72

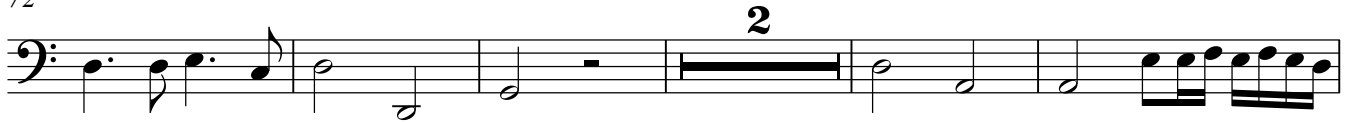

79

85

91

95

