The Nymph's Complaint for the Death of her Fawn.

Poem

for Oboe (or Violin) Viola and Piano

after

ANDREW MARVELL.

FELIX WHITE.

Oboe (or Violin.)

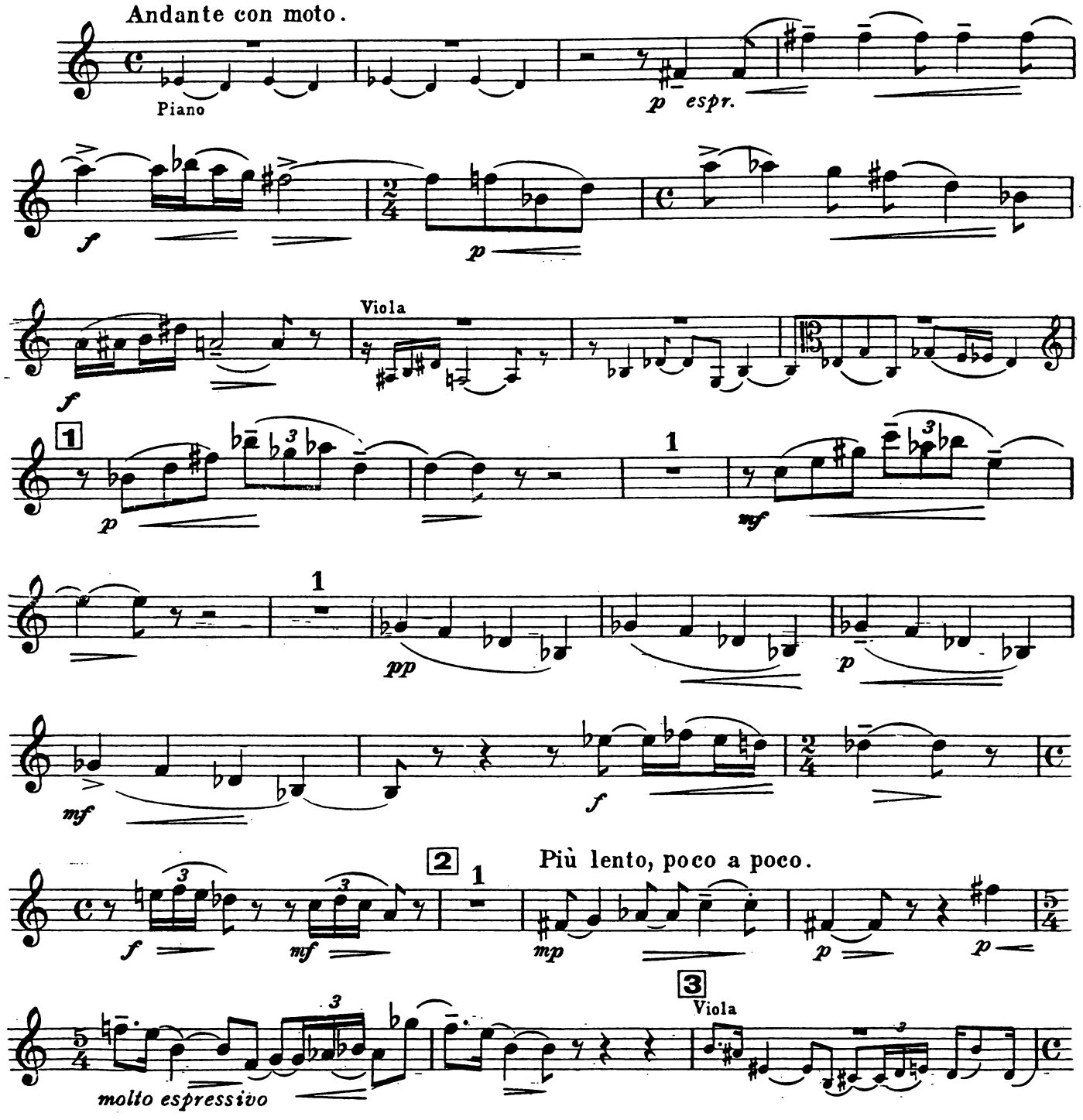

© Copyright 1922 by Stainer & Bell Ltd, 23 Gruneisen Road, London N3 1DZ

Oboe (or Violin.)

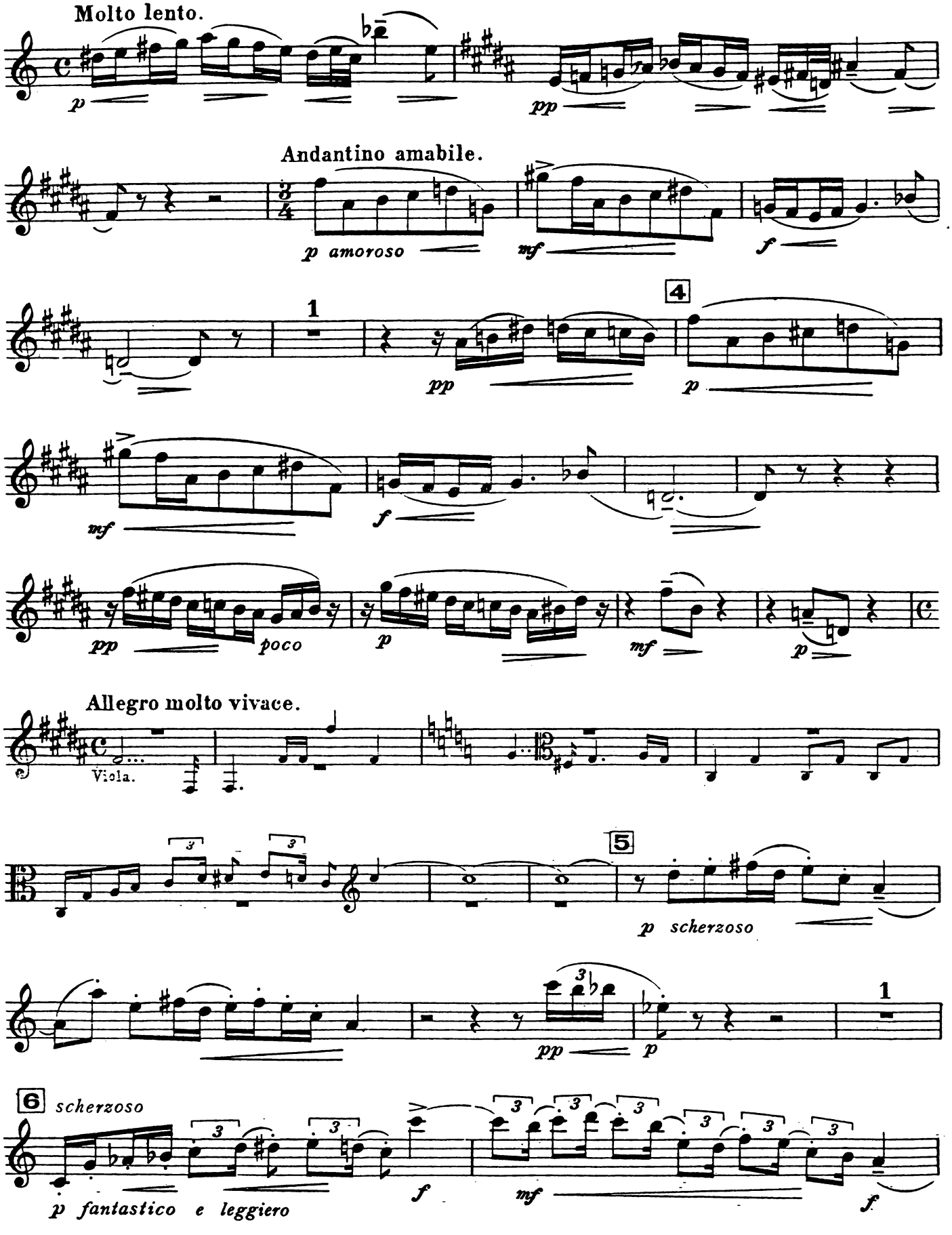

Oboe (or Violin.)

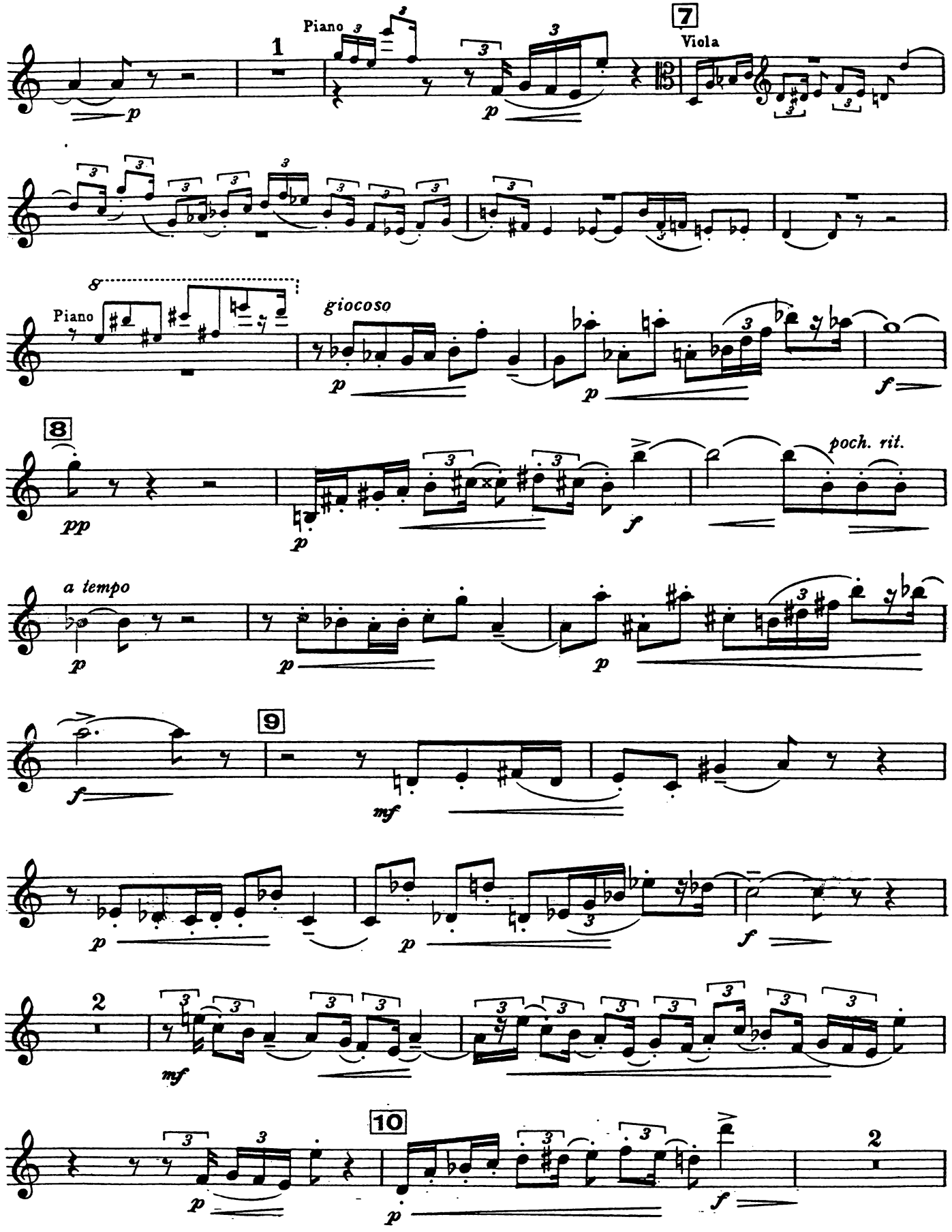

Oboe (or Violin.)

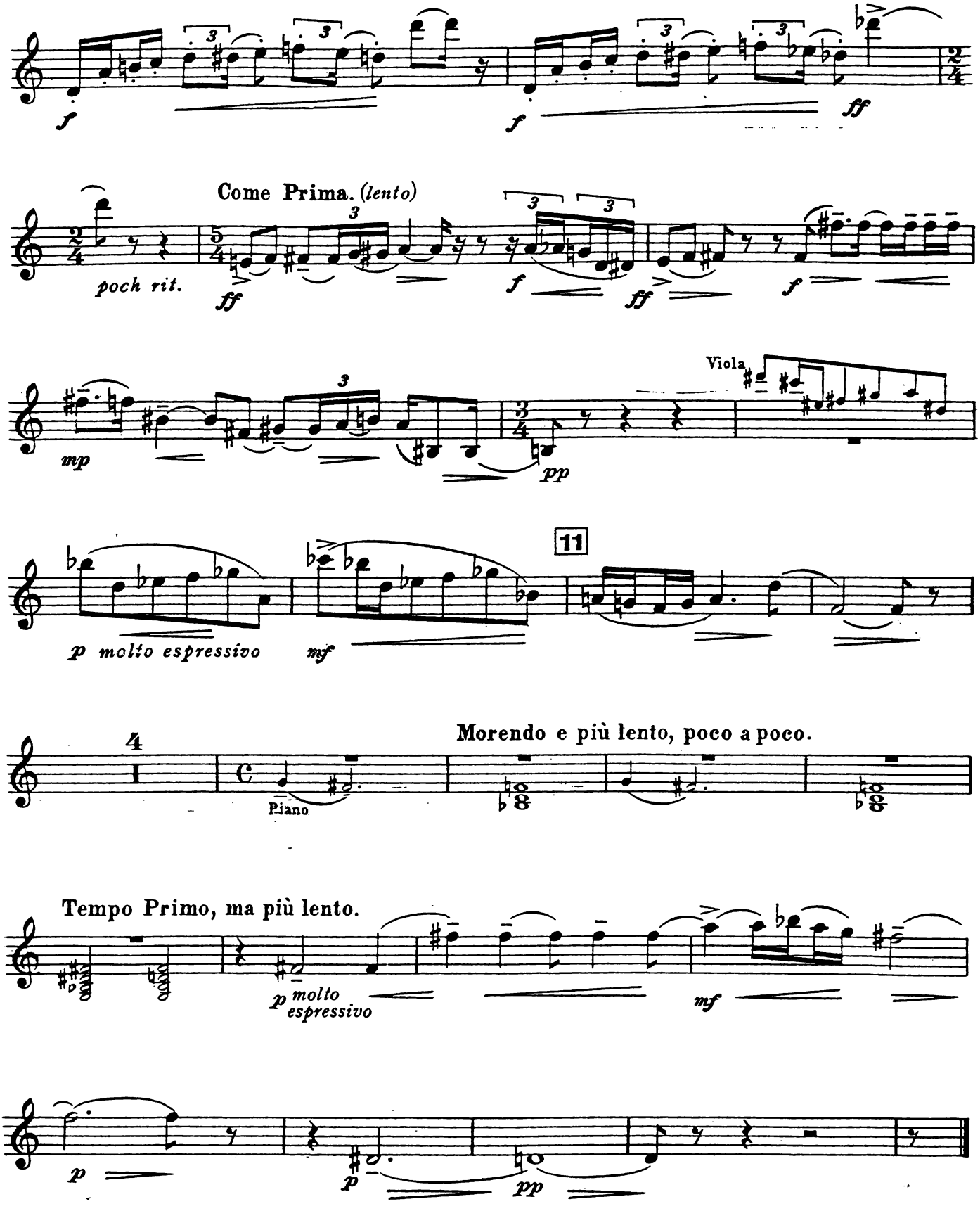

The Nymph's Complaint for the Death of her Fawn.

Poem

for Oboe (or Violin) Viola and Piano

after

ANDREW MARVELL.

FELIX WHITE.

Viola.

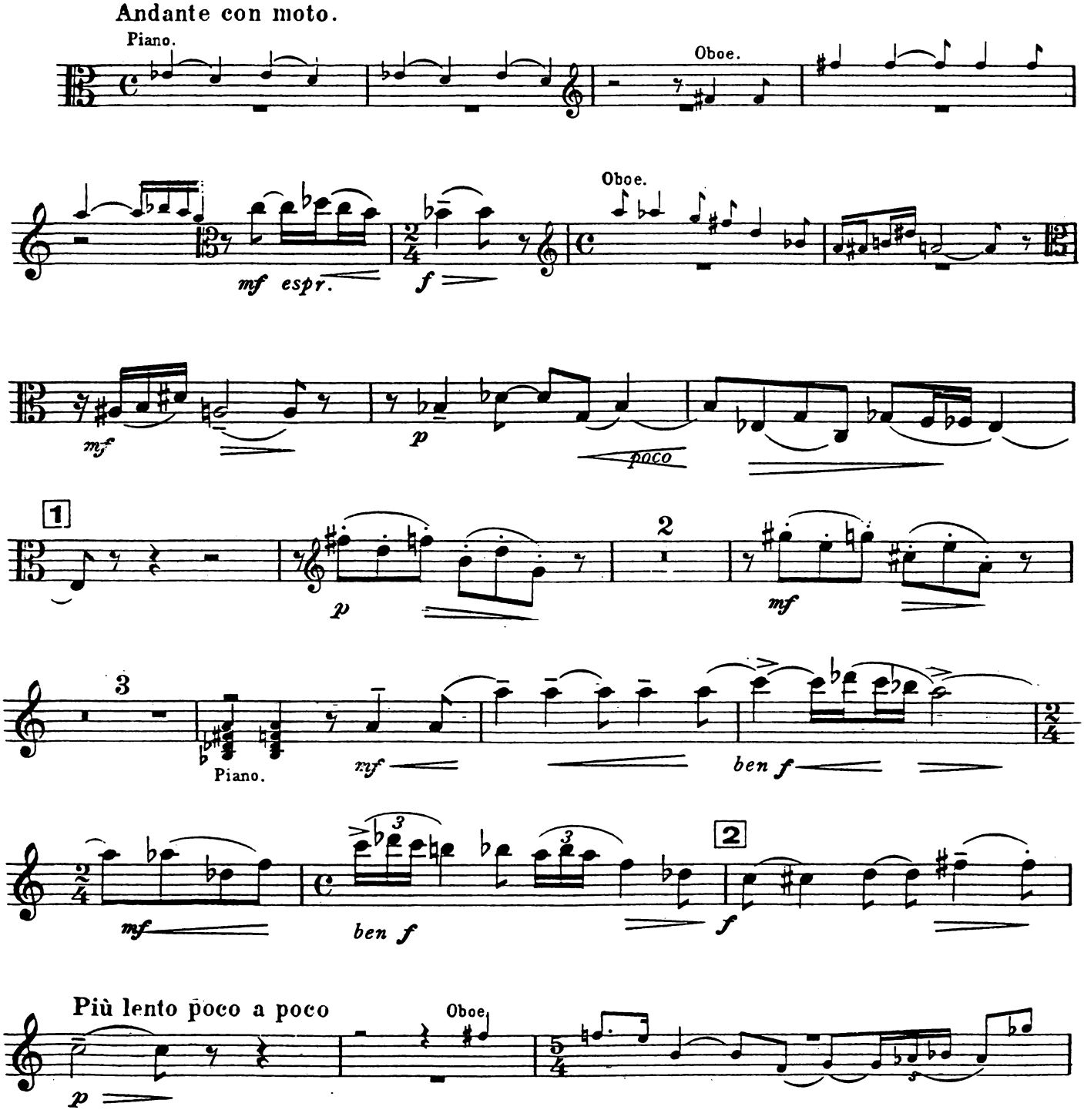

© Copyright 1922 by Stainer & Bell Ltd, 23 Gruneisen Road, London N3 1DZ

Viola.

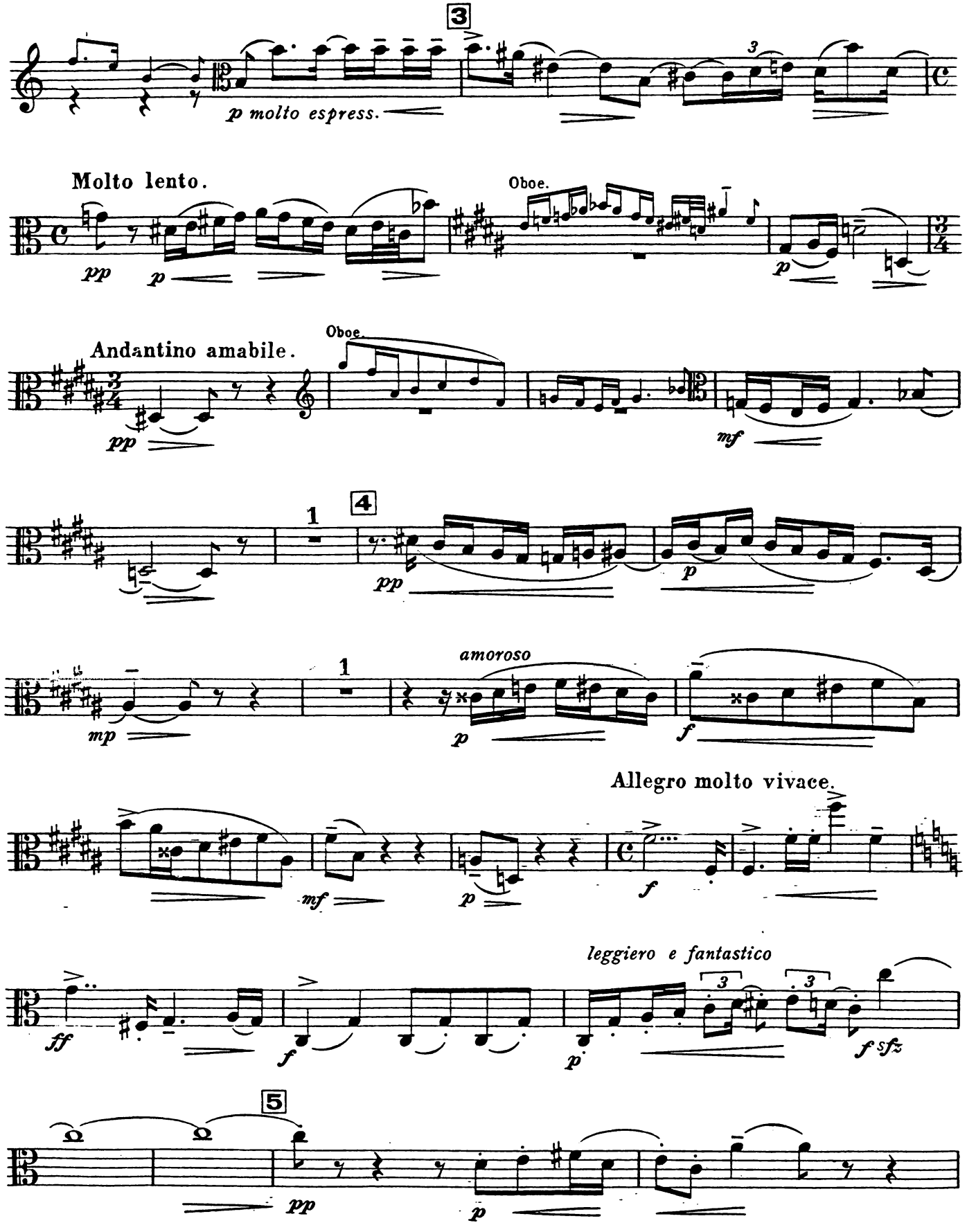
3
p molto espress.
Molto lento.
Oboe.
pp
p
Andantino amabile.
Oboe.
pp
mf
4
1
pp
p
1
amoroso
mp
p
f
Allegro molto vivace.
mf
p
f
leggiero e fantastico
ff
f
p
f sfz
5
pp
p

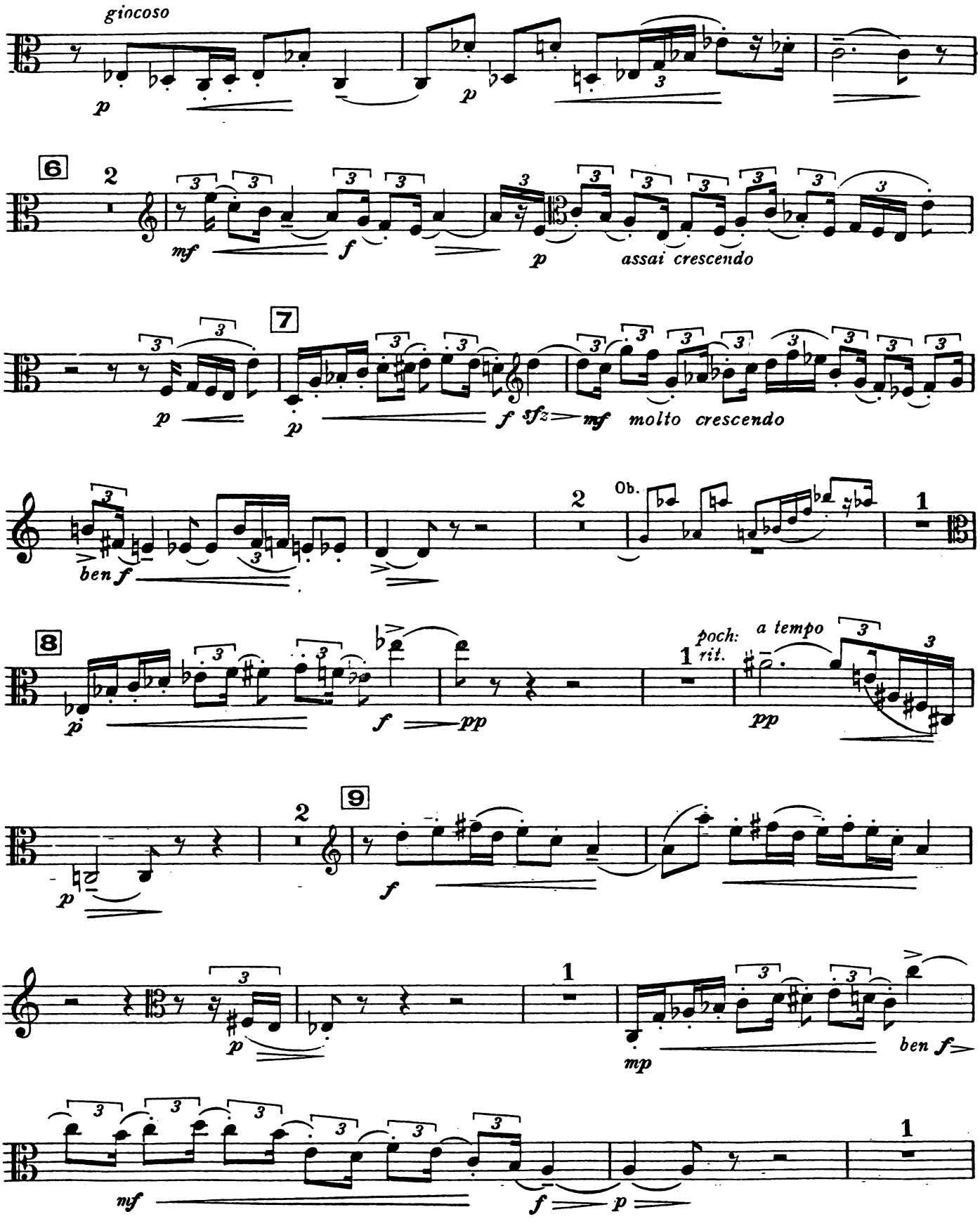
giocoso
p
p
6
2
mf
f
p
assai crescendo
7
p
p
f
sfz
mf
molto crescendo
ben f
2
Ob.
1
8
p
f
pp
1
poch: rit.
a tempo
pp
9
2
p
f
1
p
mp
ben f
1
mf
f
p

Viola.

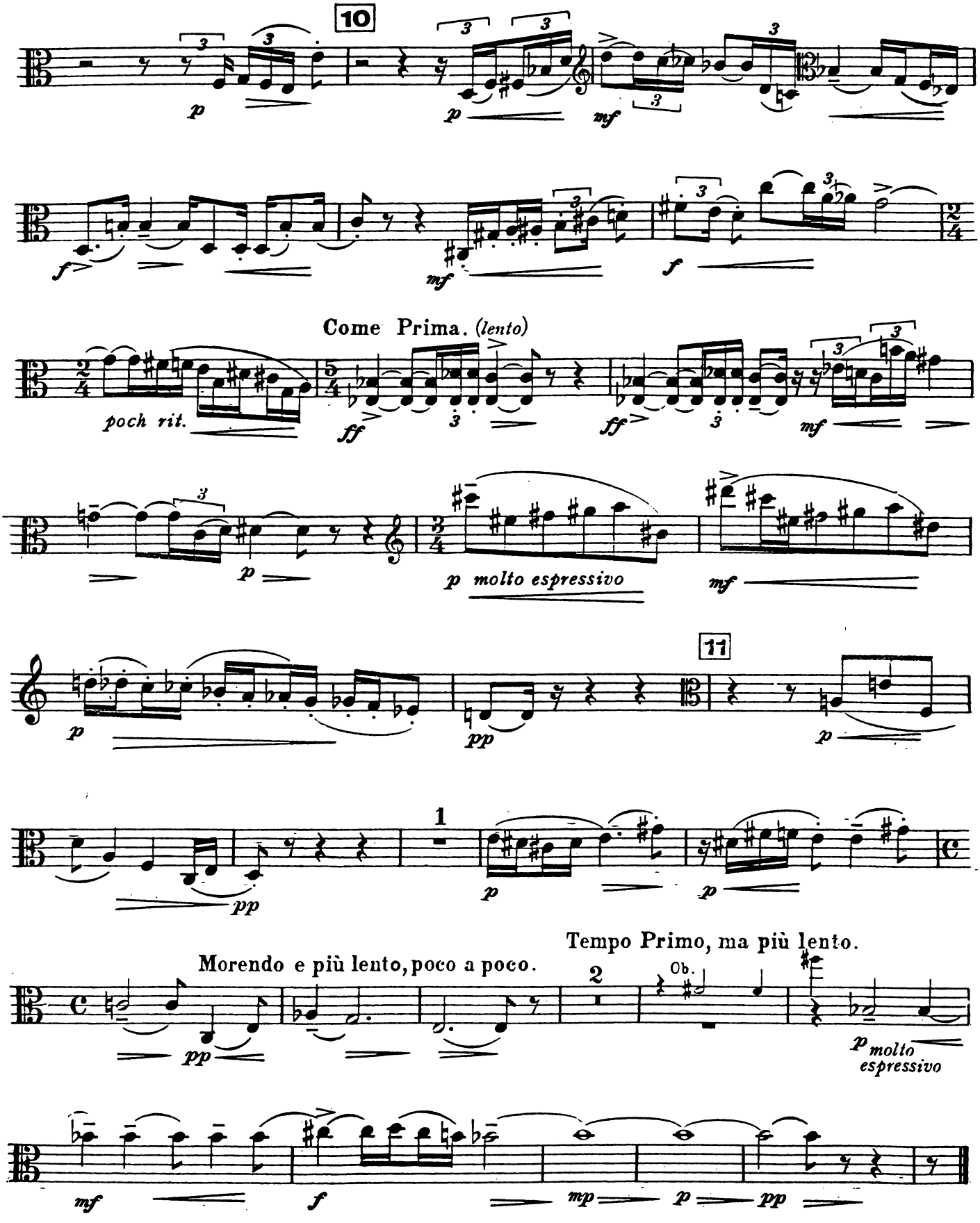
10
p
p
mf
f
mf
f
Come Prima. (lento)
poch rit.
ff
ff
mf
p
p molto espressivo
mf
11
p
pp
p
1
pp
p
p
Morendo e più lento, poco a poco.
Tempo Primo, ma più lento.
2
Ob.
pp
p molto espressivo
mf
f
mp
p
pp

To L'Ensemble Moderne. (Los Angeles)

Mrs Blanche Lott, Emil Férir and Henri de Busscher.

The Nymph's Complaint for the Death of her Fawn.

Poem

for Oboe (or Violin) Viola and Piano

after

ANDREW MARVELL.

FELIX WHITE.
(October, 1921.)

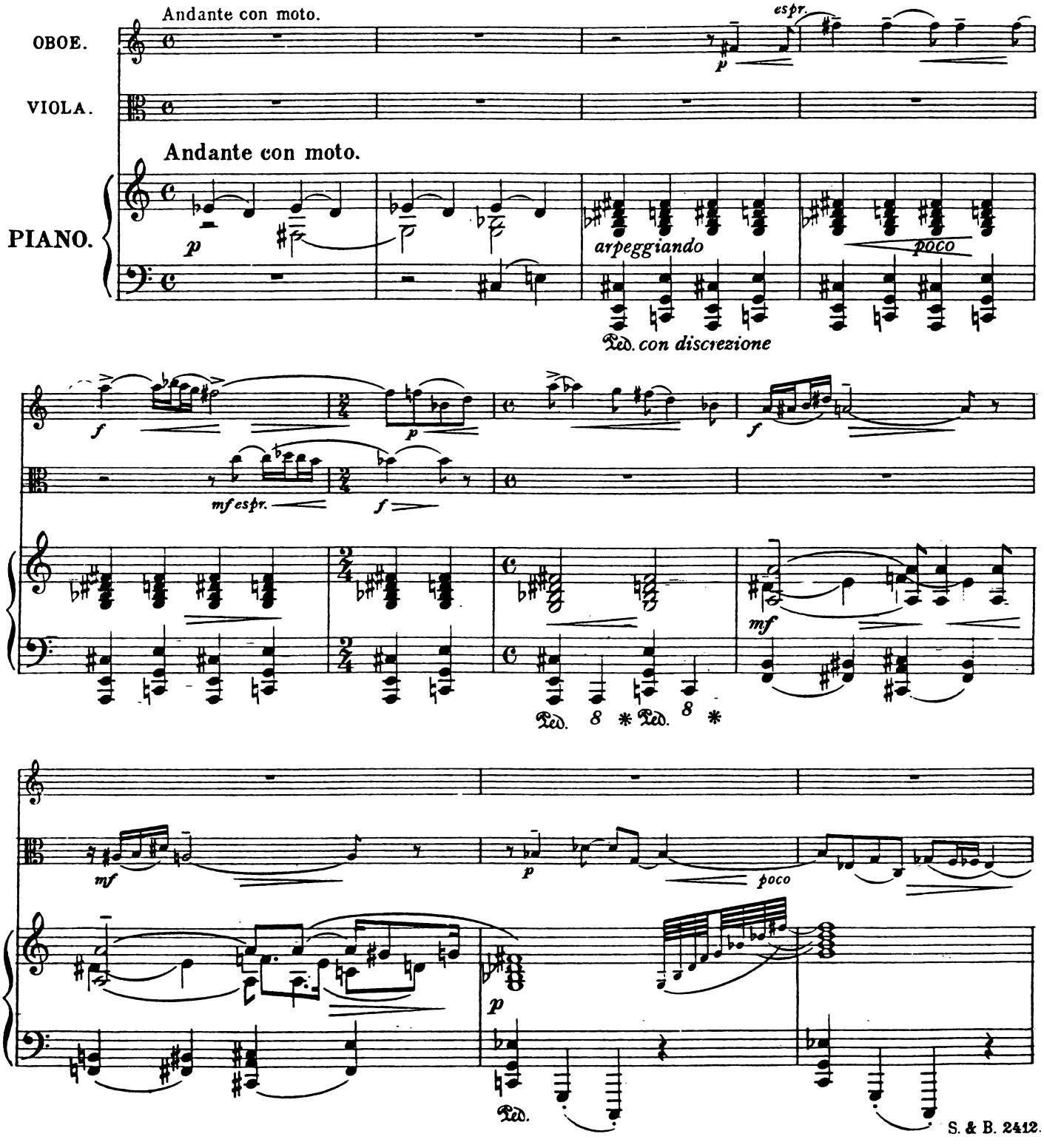

© Copyright 1922 by Stainer & Bell Ltd, 23 Gruneisen Road, London N3 1DZ

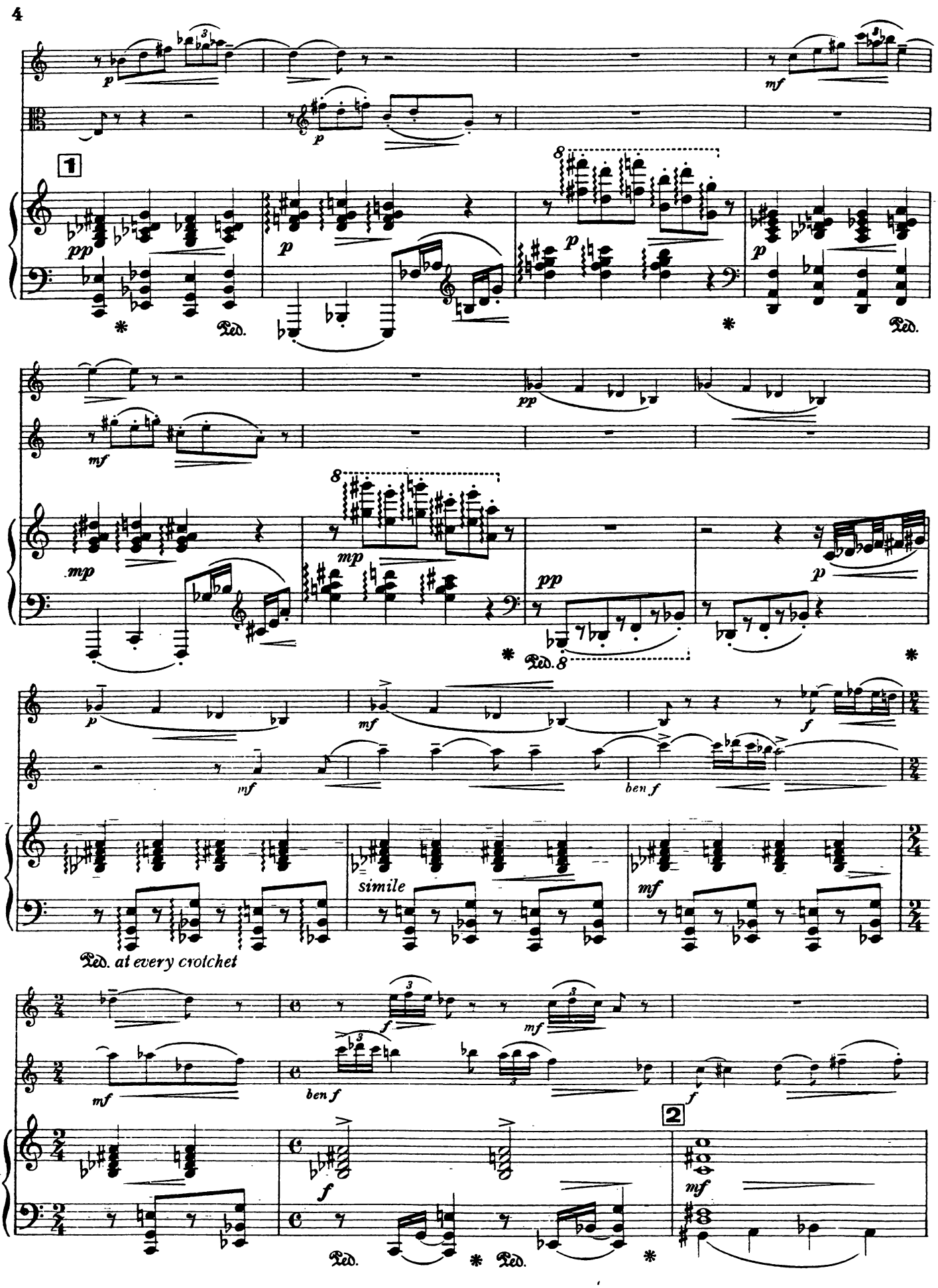
1
2
simile
Ped. at every crotchet

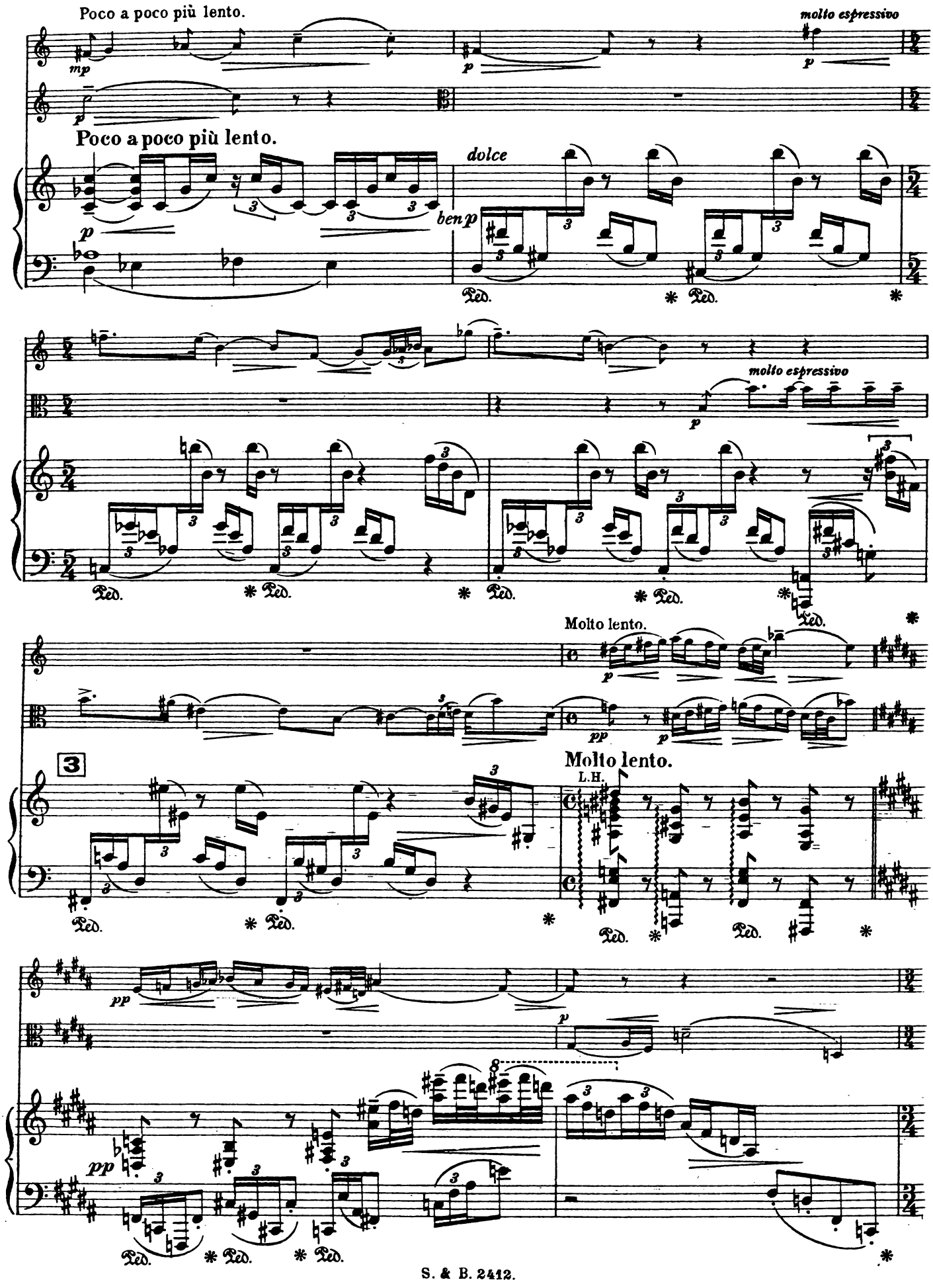
Poco a poco più lento.
molto espressivo
Poco a poco più lento.
dolce
molto espressivo
Molto lento.
Molto lento.
L.H.
3

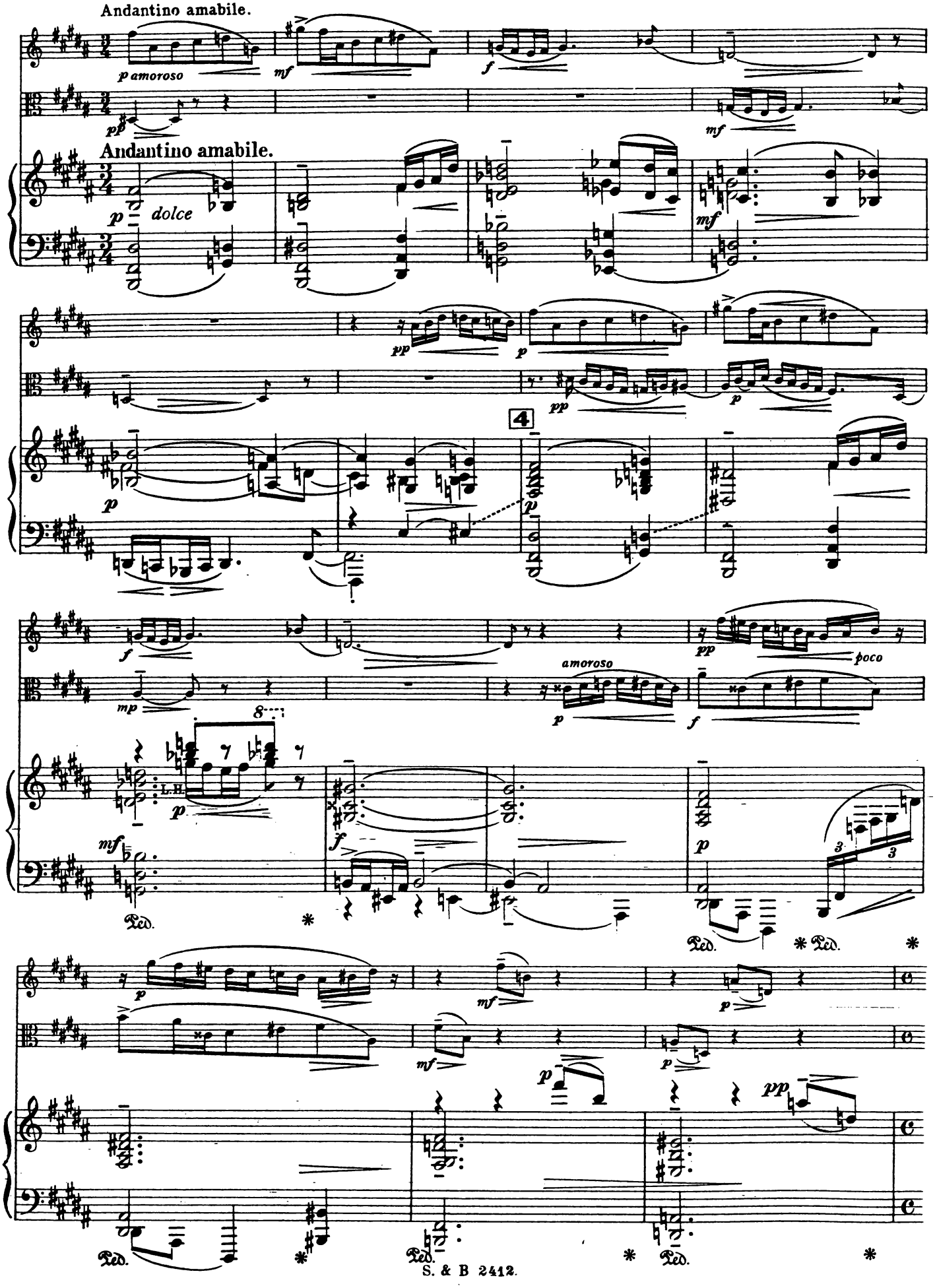
Andantino amabile.
p amoroso
mf
f
pp
mf
Andantino amabile.
p dolce
mf
pp
p
pp
p
4
p
f
mp
amoroso
p
f
pp
poco
L.H.
p
mf
f
p
Ped.
*
Ped.
* Ped.
*
p
mf
p
mf
p
p
pp
Ped.
*
Ped.
*
Ped.
*

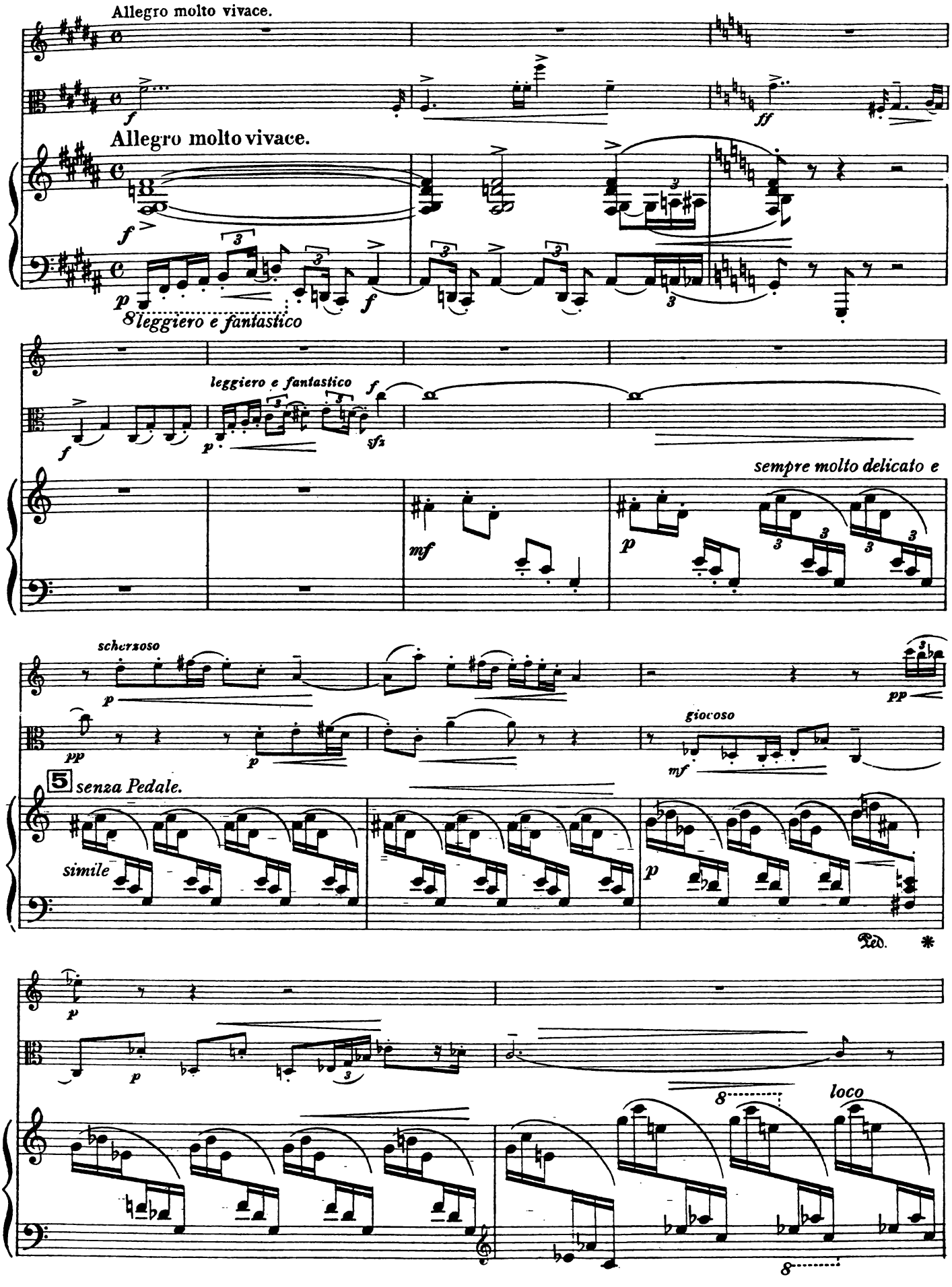
Allegro molto vivace.
Allegro molto vivace.
leggiero e fantastico
leggiero e fantastico
sempre molto delicato e
scherzoso
giocoso
5 senza Pedale.
simile
loco

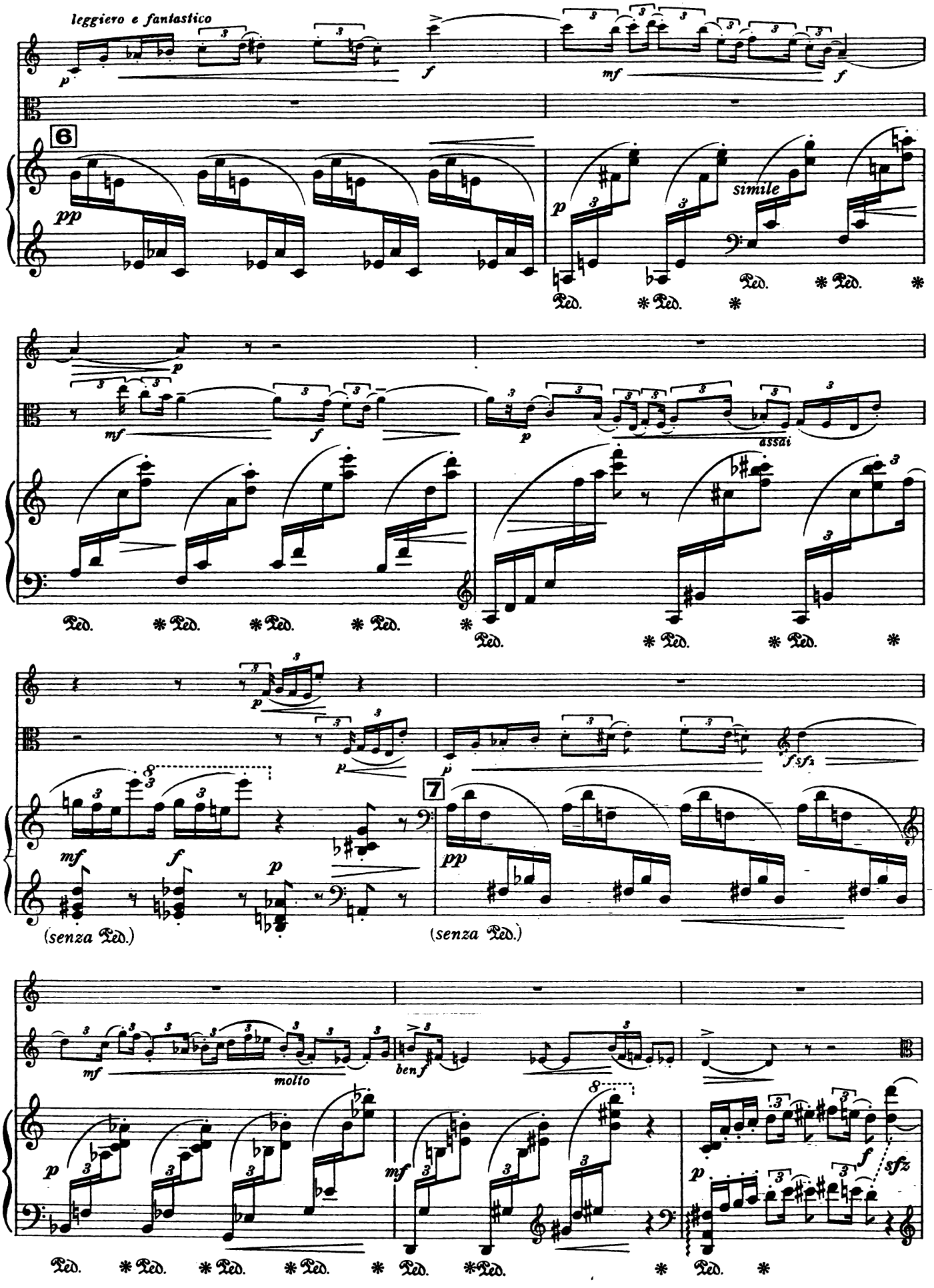
leggiero e fantastico
6
simile
assai
7
(senza Ped.)
(senza Ped.)
molto
ben f

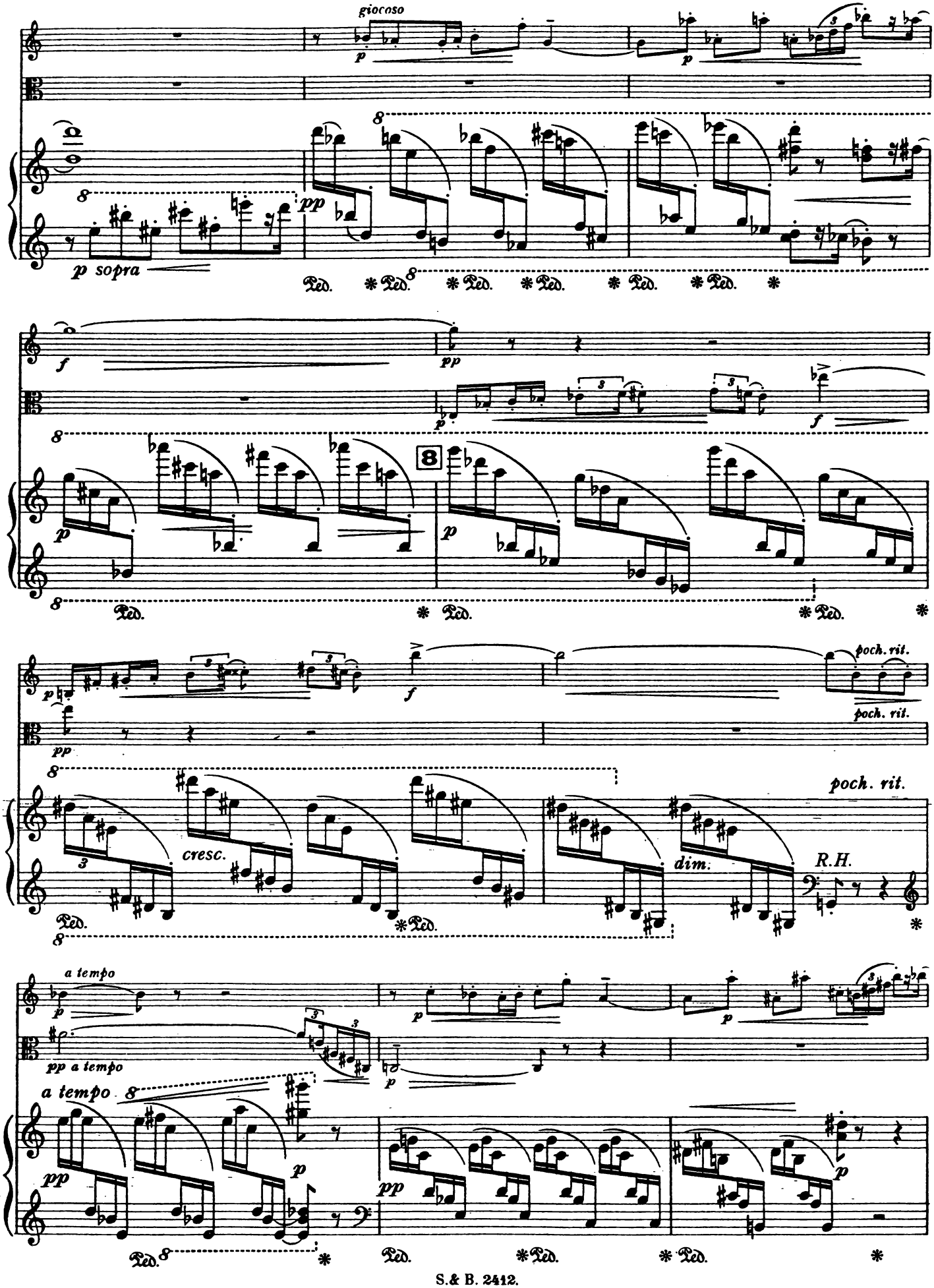
giocoso
p sopra
pp
f
8
cresc.
dim.
poch. rit.
R.H.
a tempo
pp a tempo

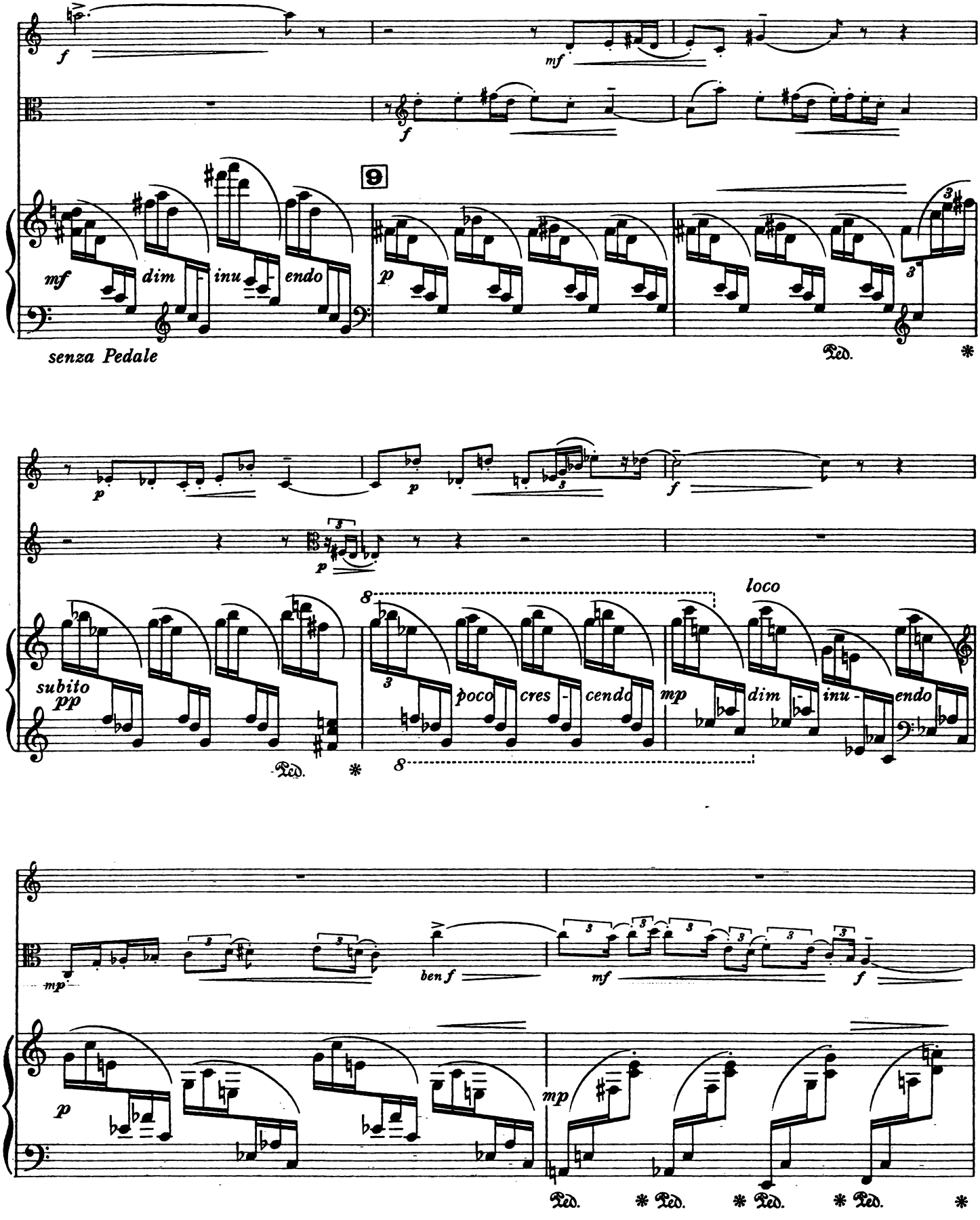
f
mf
f
9
mf
dim
inu
endo
p
senza Pedale
Ped.
*
p
p
f
p
subito
pp
8
3
poco
cres
cendo
mp
loco
dim
inu-
endo
Ped.
*
8
mp
ben f
mf
f
p
mp
Ped.
*
Ped.
*
Ped.
*
Ped.
*

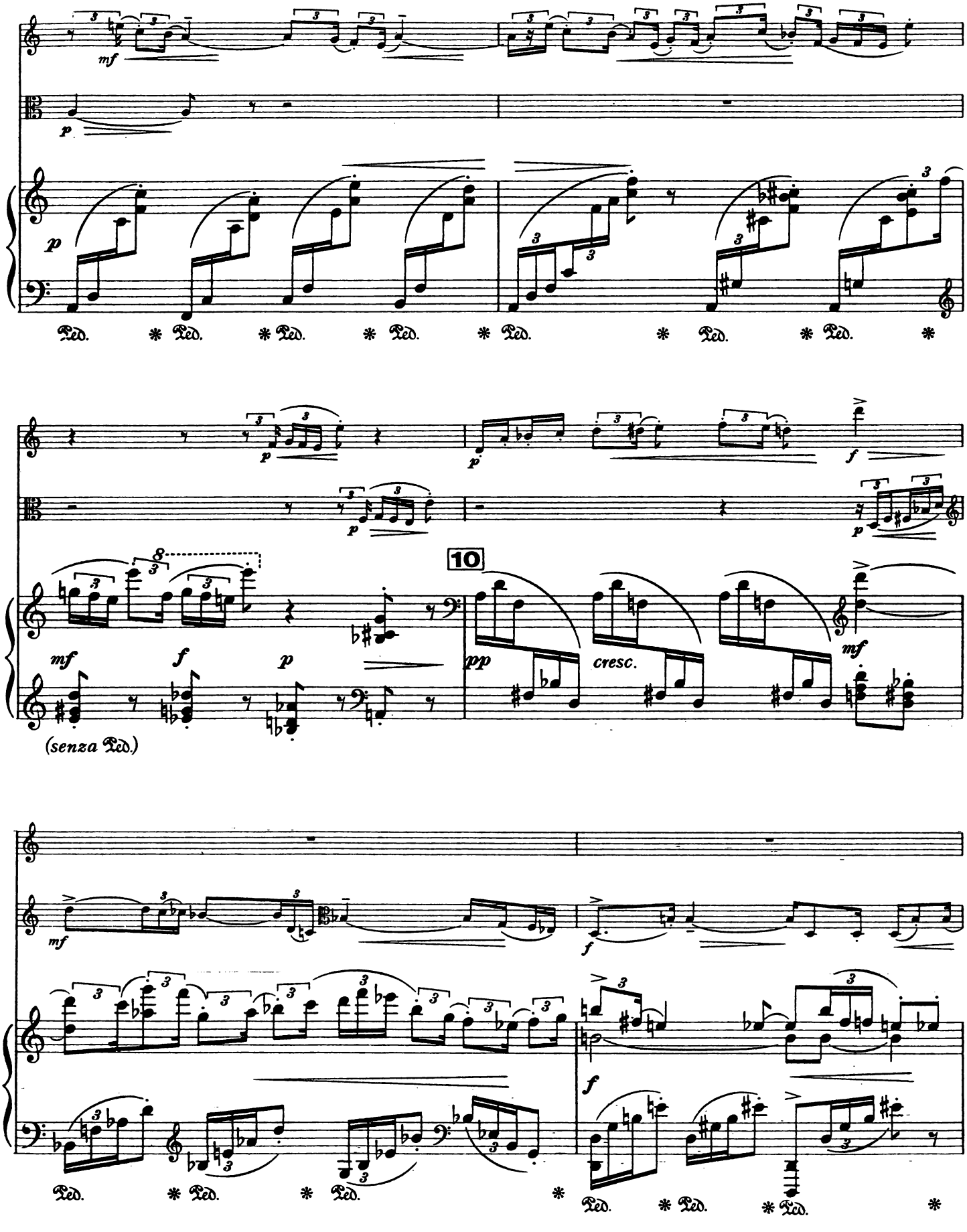
mf
p
Ped.
10
pp
cresc.
f
(senza Ped.)

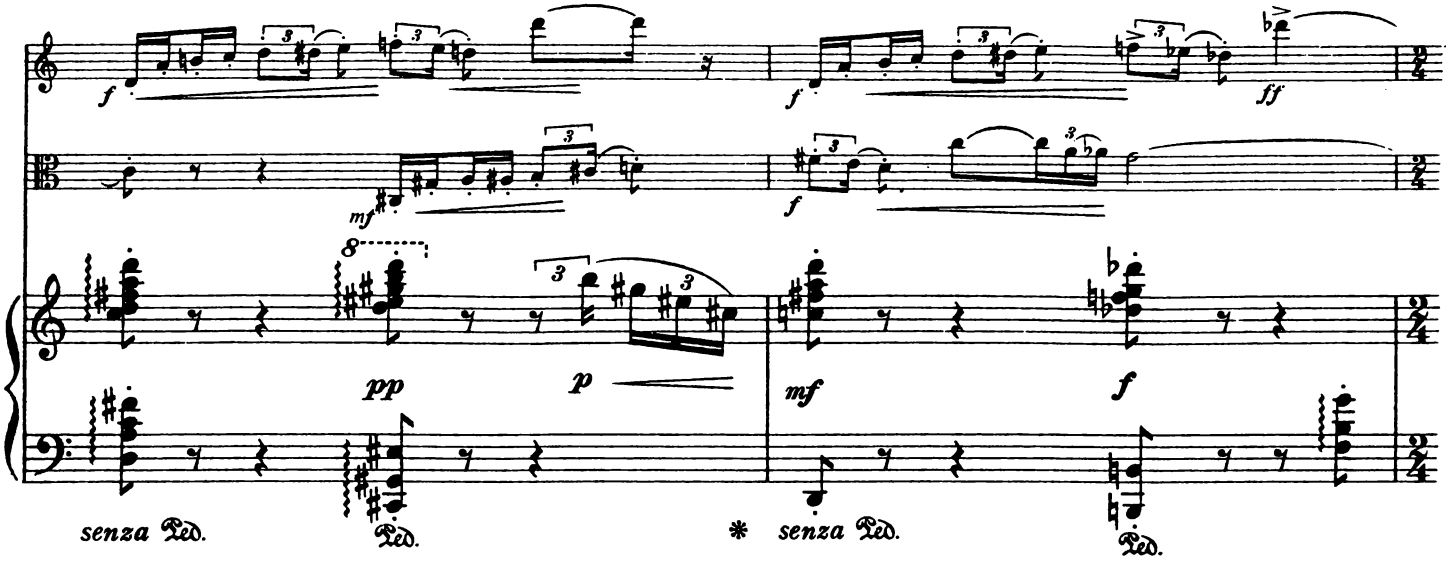
senza Ped.
Ped.
senza Ped.
Ped.

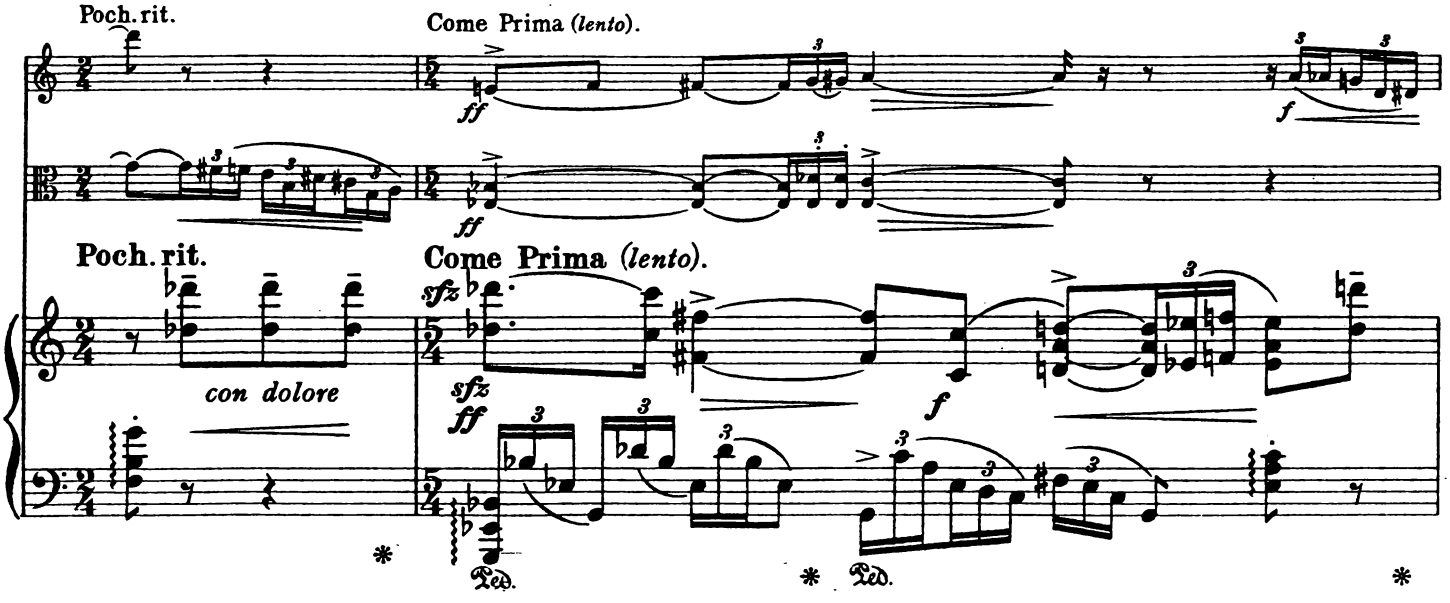
Poch. rit.
Come Prima (lento).
Poch. rit.
Come Prima (lento).
con dolore
Ped.
Ped.
Ped.

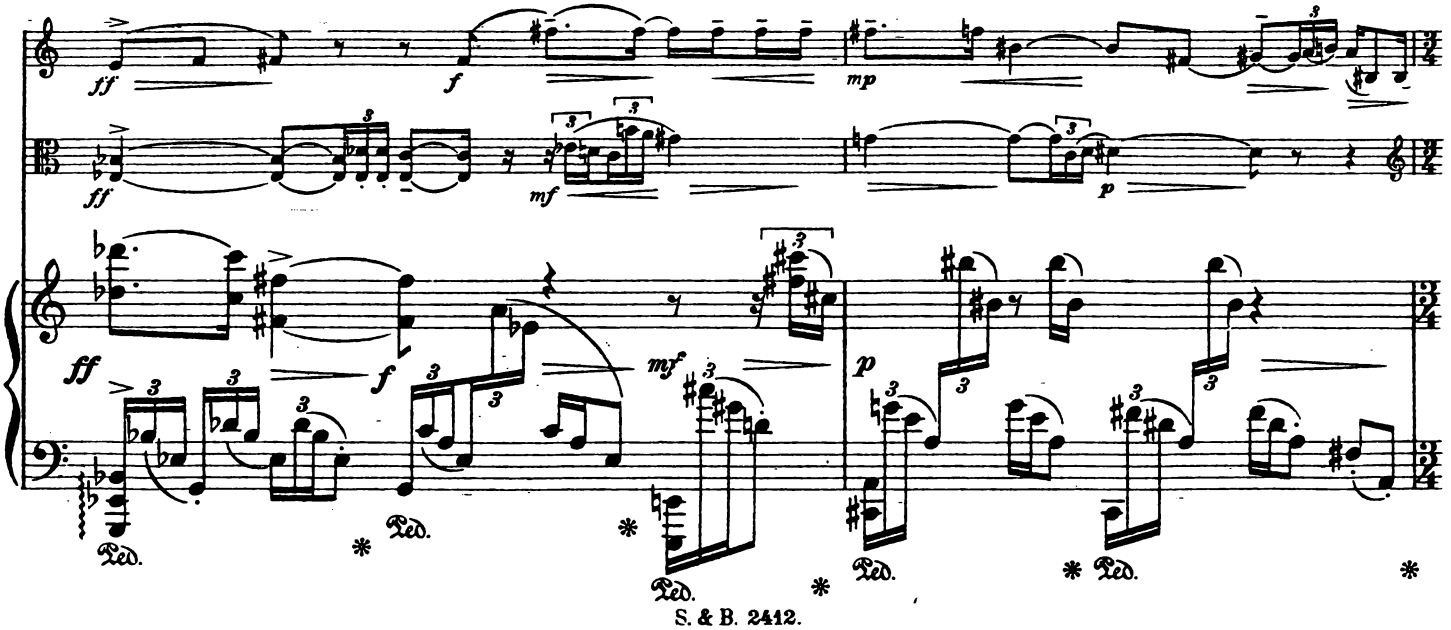
Ped.
Ped.
Ped.
Ped.
Ped.

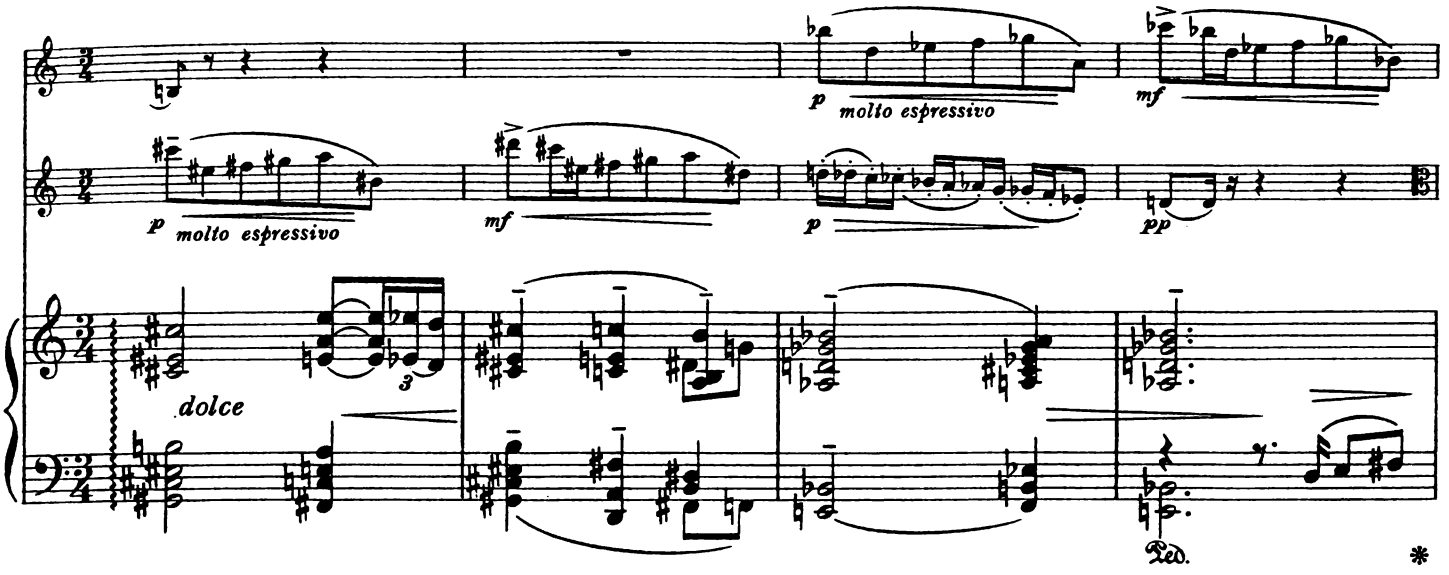

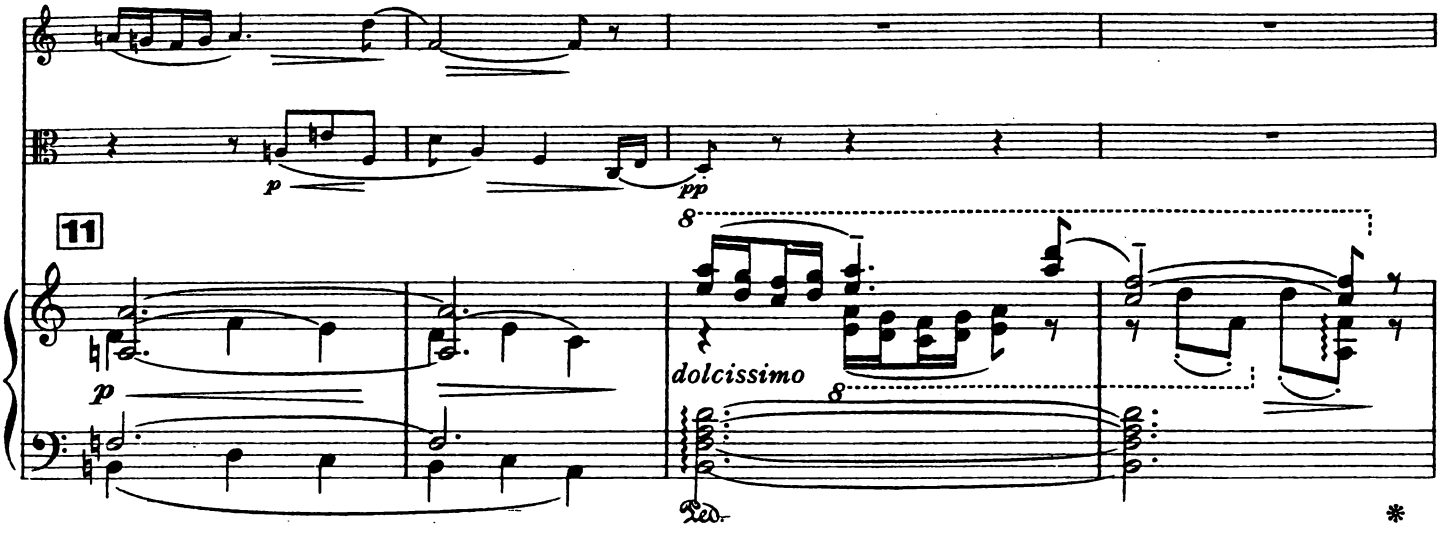

Morendo e più lento poco a poco.

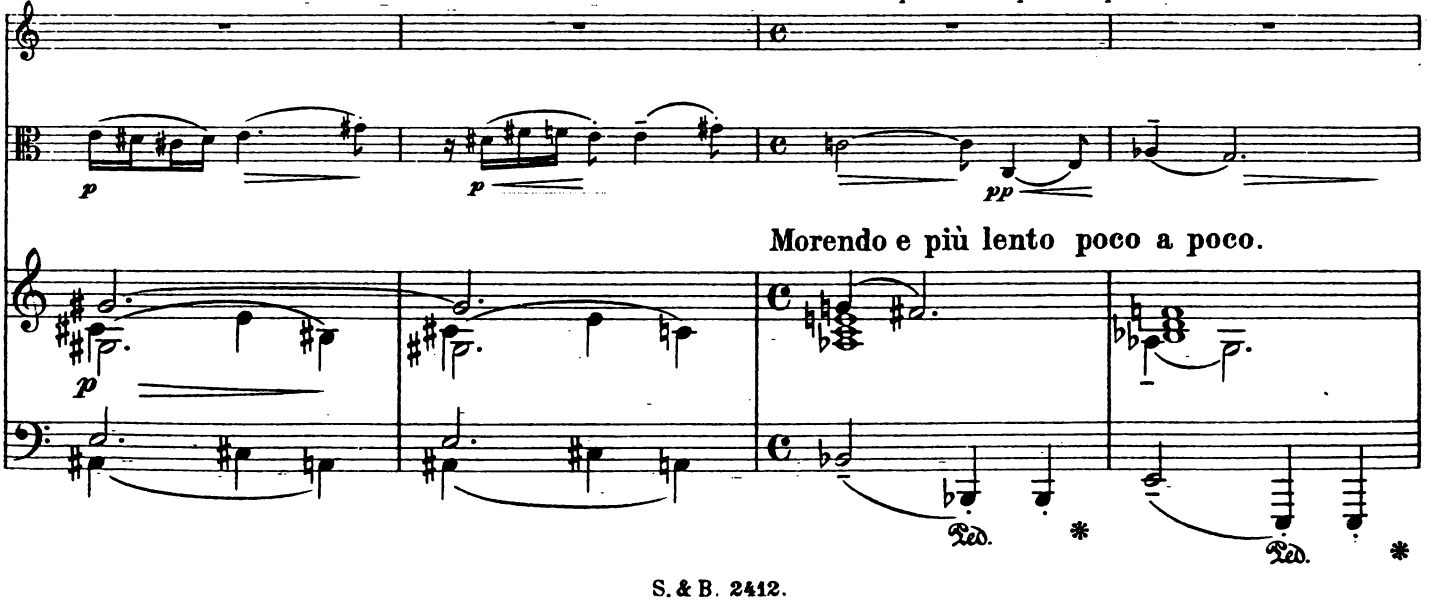

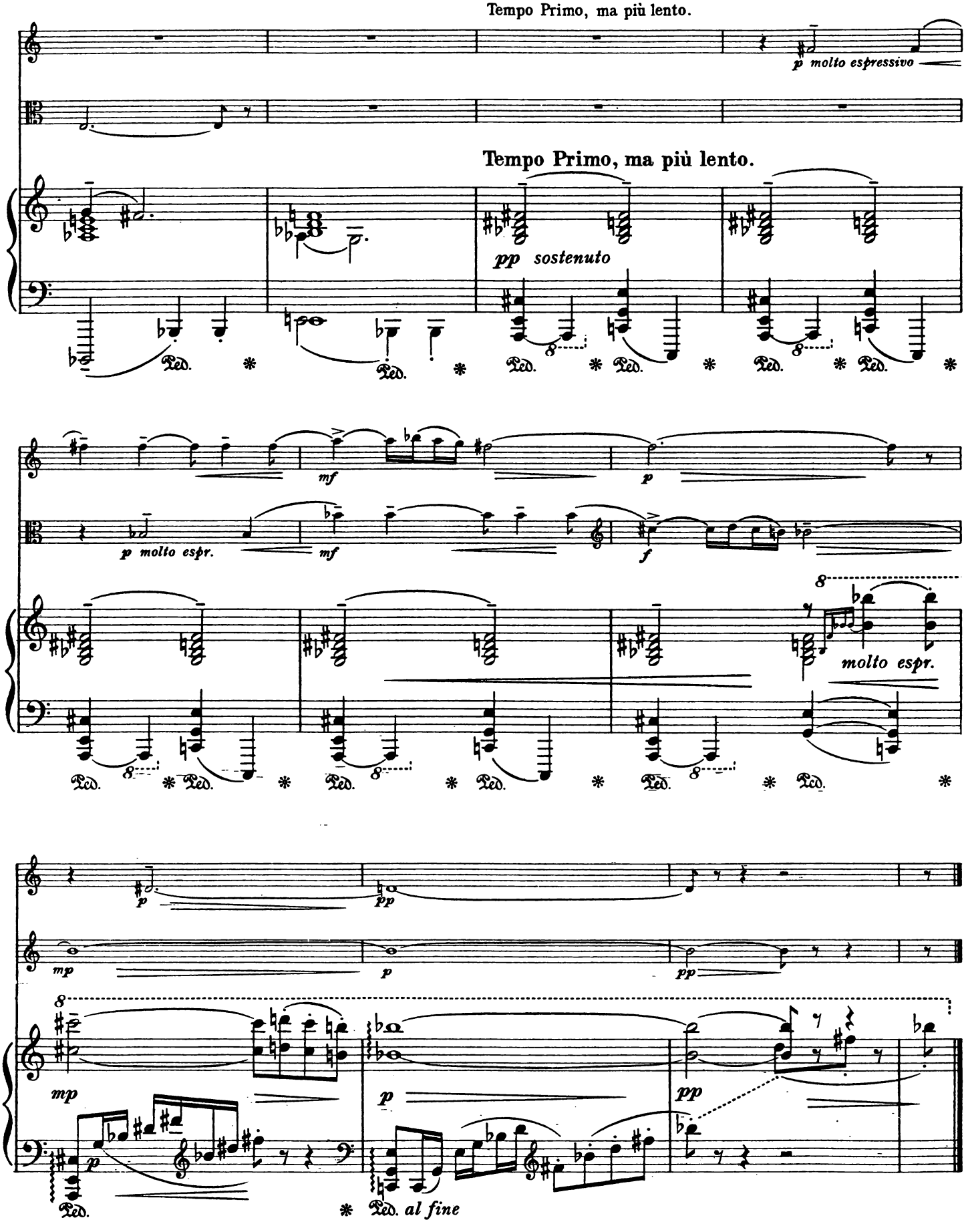
Tempo Primo, ma più lento.
p molto espressivo
Tempo Primo, ma più lento.
pp sostenuto
Ped.
mf
p
p molto espr.
f
molto espr.
mp
pp
al fine