Augener's Edition.

Oeuvres choisis

POUR

deux Pianos à huit Mains.

6641 BEETHOVEN. Septet. Op. 20 (E. Pauer).

6654 GURLITT, C. Ouverture des Marionettes
6655 "Commedietta" Ouverture. Op. 137.
6652 Jagd-Ouverture. Op. 191.

MENDELSSOHN. Works. Transcribed by E. Pauer:—

6656 Wedding March, from "A Midsummer Night's Dream."
6657 War March of the Priests, from "Athalie."
6658 March from "The Wedding of Camacho."
6659 Overture "Ruy Blas." Op. 95.

6660 MOSZKOWSKI, M. Valse brillante (Gurlitt)

6662 NICOLAI. Overture "Merry Wives of Windsor (E. Pauer).

6663 PAUER, E. The British Guards. Quick Step. Arranged by Max Pauer.

6668 ROSSINI. Overture, "Guillaume Tell" (E. Pauer).

6670 SCHARWENKA, XAVER. Danse Polonaise. Op. 3, No. 1, arranged by the composer.

SCHUBERT.

6672 Six celebrated Marches (E. Pauer).

6669 SUPPÉ. Overture, Dichter und Bauer (Poet and Peasant).

WAGNER, R. Marches favorites tirées des Opéras (E. Pauer):—

6675a No. 1. Marche de Paix (Friedensmarsch), Rienzi.
6675b ,, 2. Marche de Guerre (Kriegsmarsch), Rienzi.
6675c ,, 3. Grande Marche (Tannhäuser).
6675d ,, 4. Marche Religieuse (Lohengrin).
6675e ,, 5. Marche des Fiançailles (Lohengrin).

AUGENER & Co 199, REGENT STREET, W. LONDON.
City Branch— 22, NEWGATE STREET, E.C. Library & School Department— 81, REGENT STREET, W.

Grand Septuor.

PIANOFORTE I.

L. van Beethoven. Op. 20.

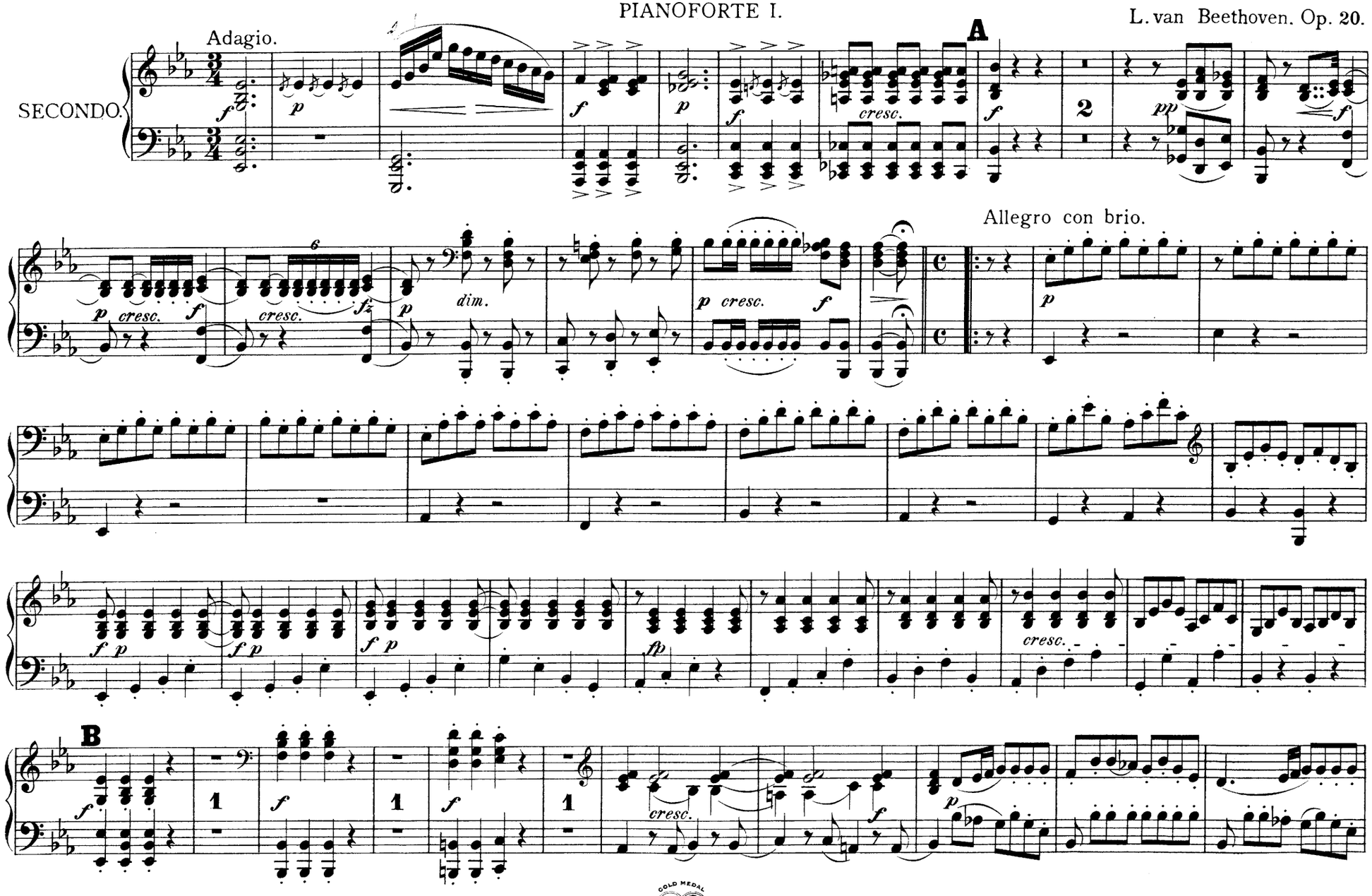

Music Printing Officine. 10, Lexington Street, London, W.

Grand Septuor.

PIANOFORTE I.

Adagio.

L. van Beethoven. Op. 20.

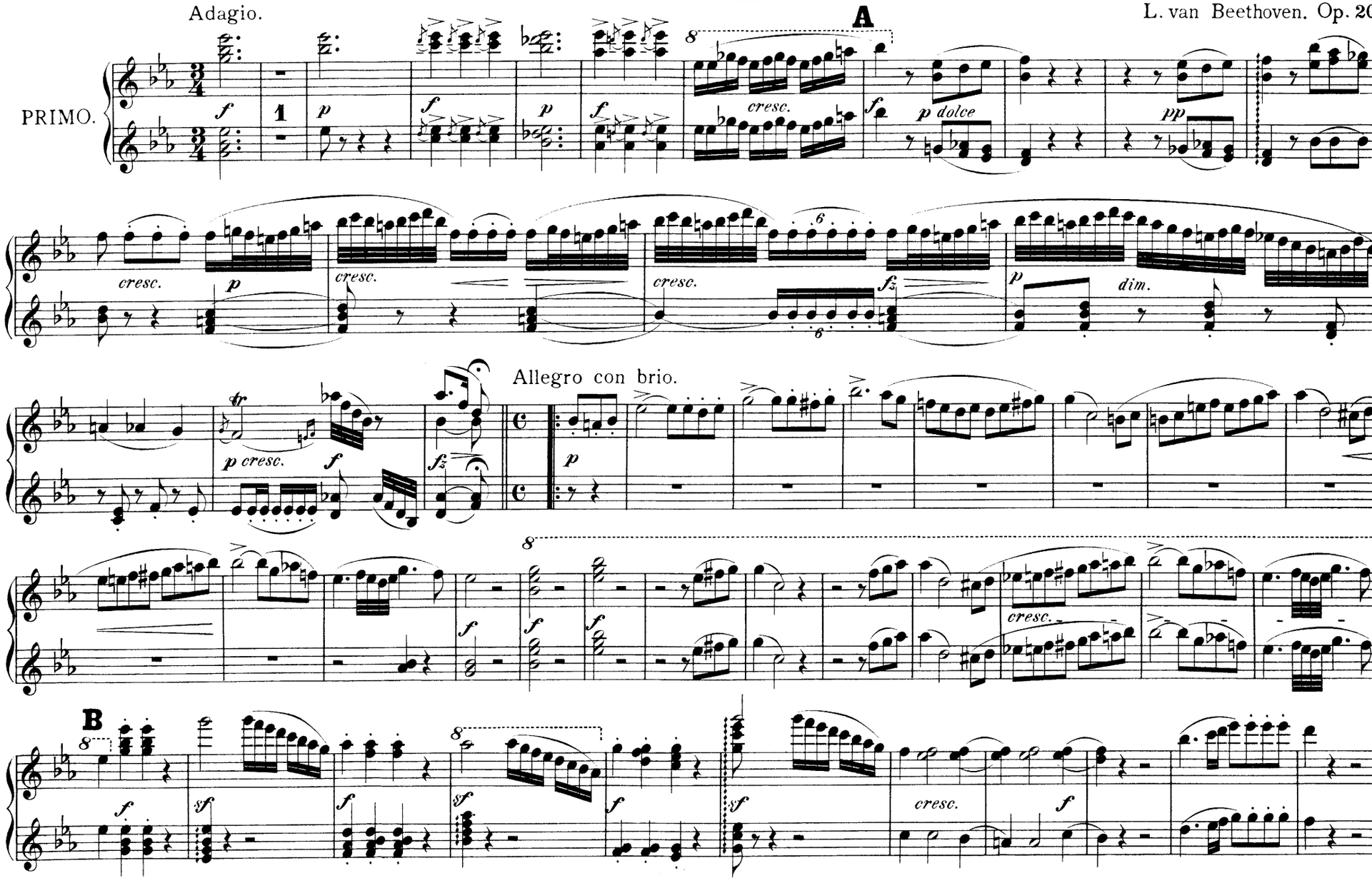

PIANOFORTE I.

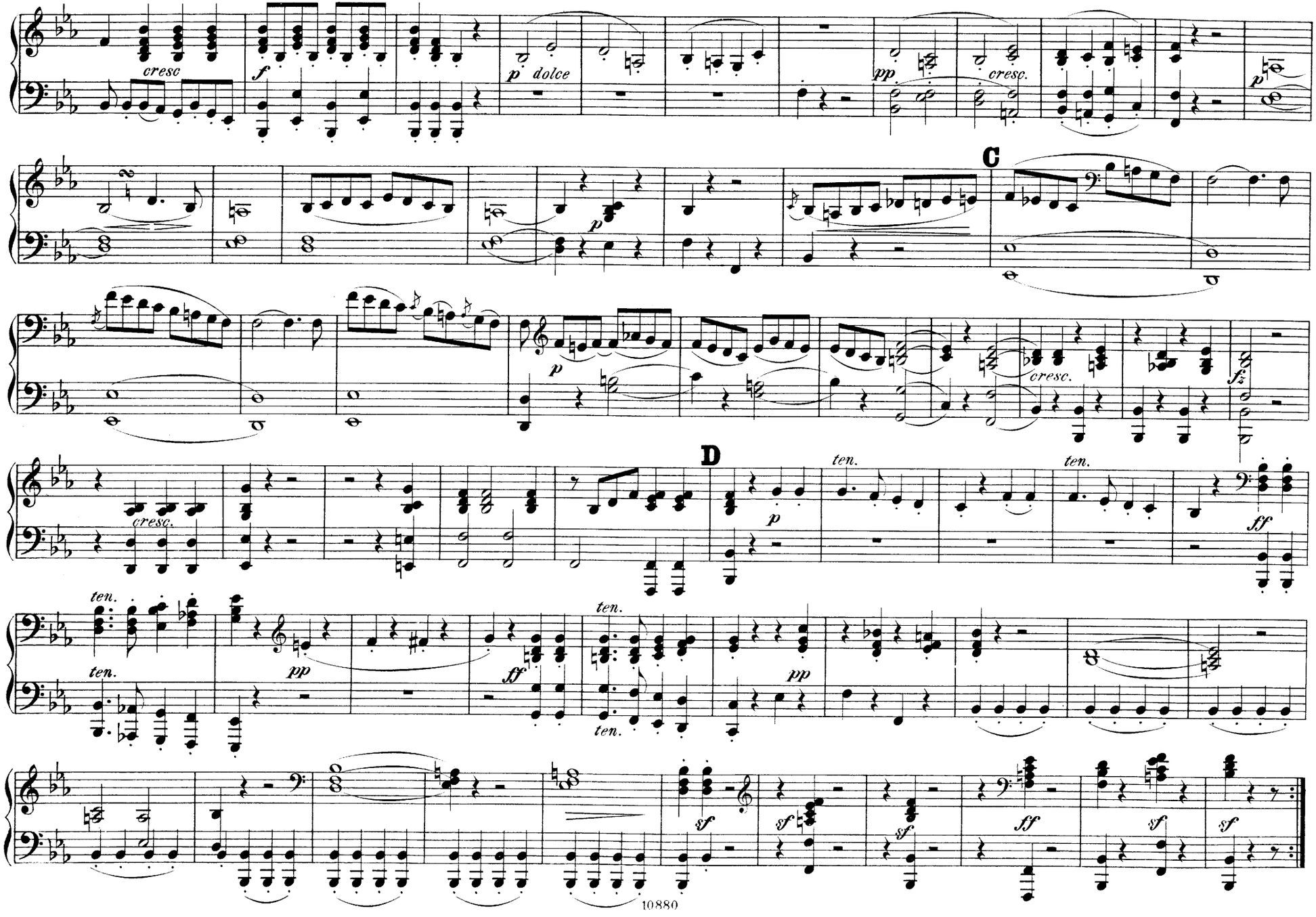

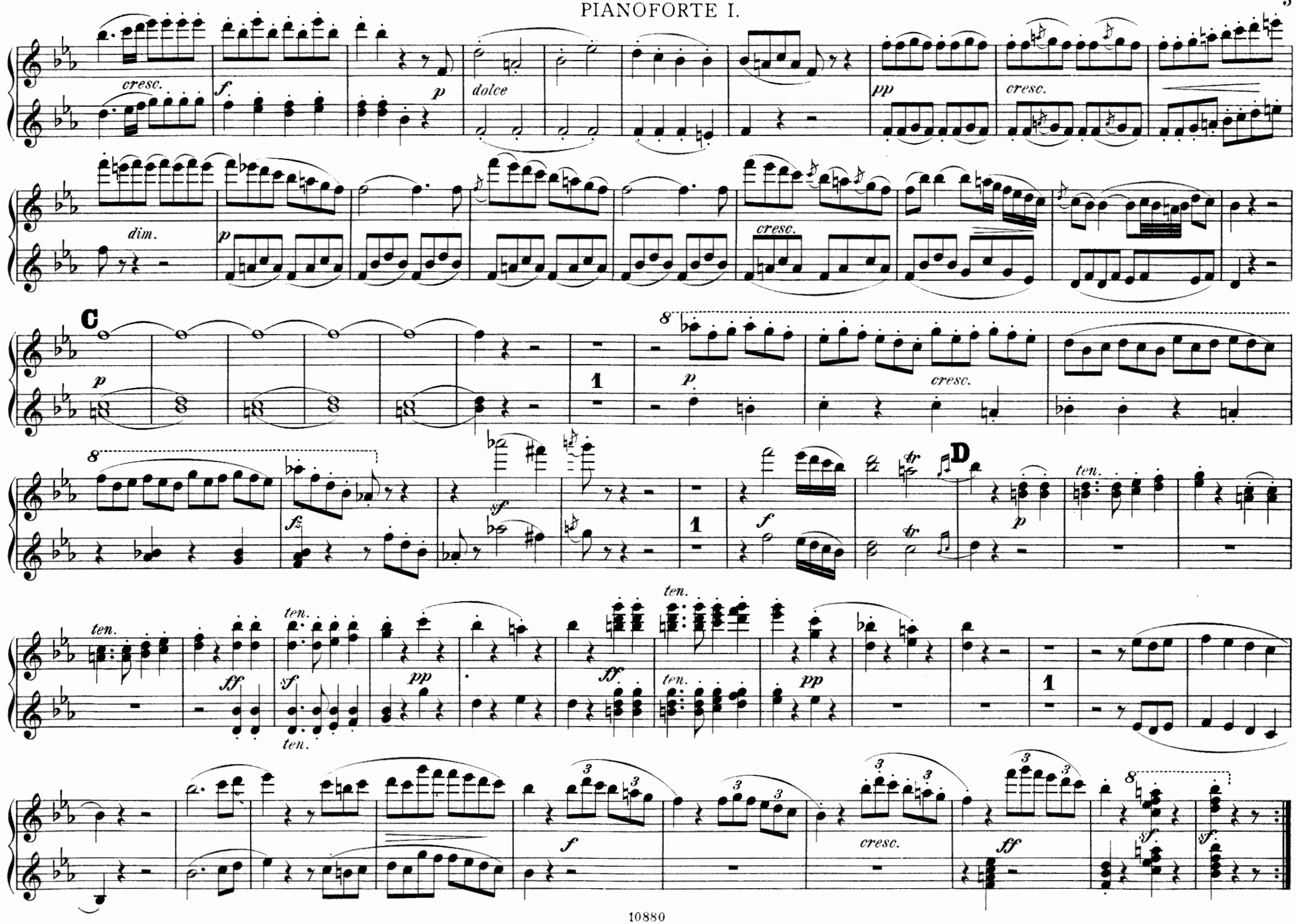
cresc.
f
p
dolce
pp
cresc.
dim.
p
cresc.
C
p
1
8
p
cresc.
8
fz
sf
1
f
tr
tr
D
p
ten.
ten.
ff
ten.
sf
ten.
pp
ff
ten.
ten.
pp
1
f
cresc.
ff
8
sf
sf

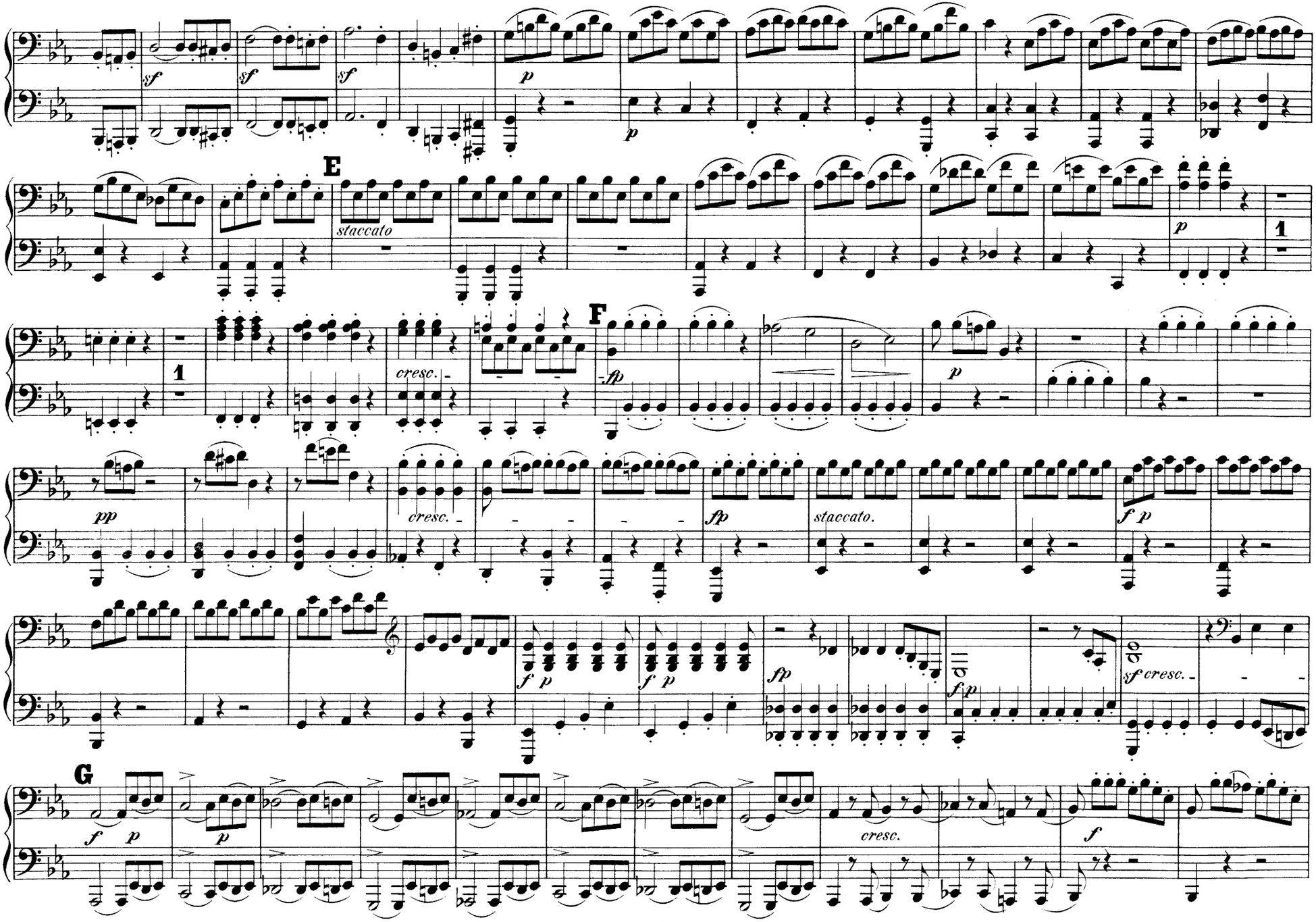
sf
sf
sf
p
p
E
staccato
p
1
1
cresc.
F
fp
pp
cresc.
fp
staccato.
f p
f p
f p
fp
f p
sf cresc.
G
f p
p
cresc.
f

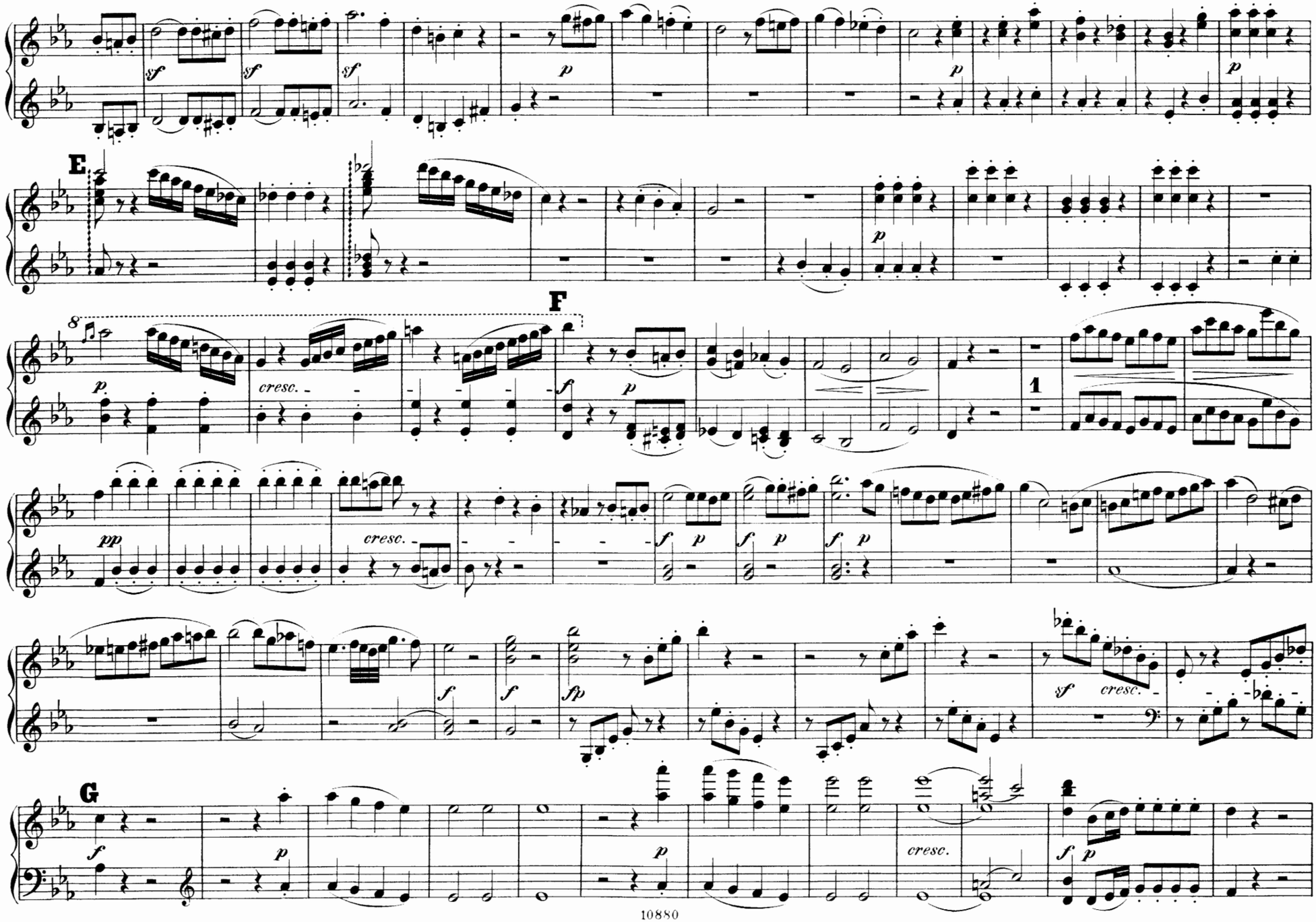
E
F
G
cresc.
cresc.
cresc.
cresc.
1

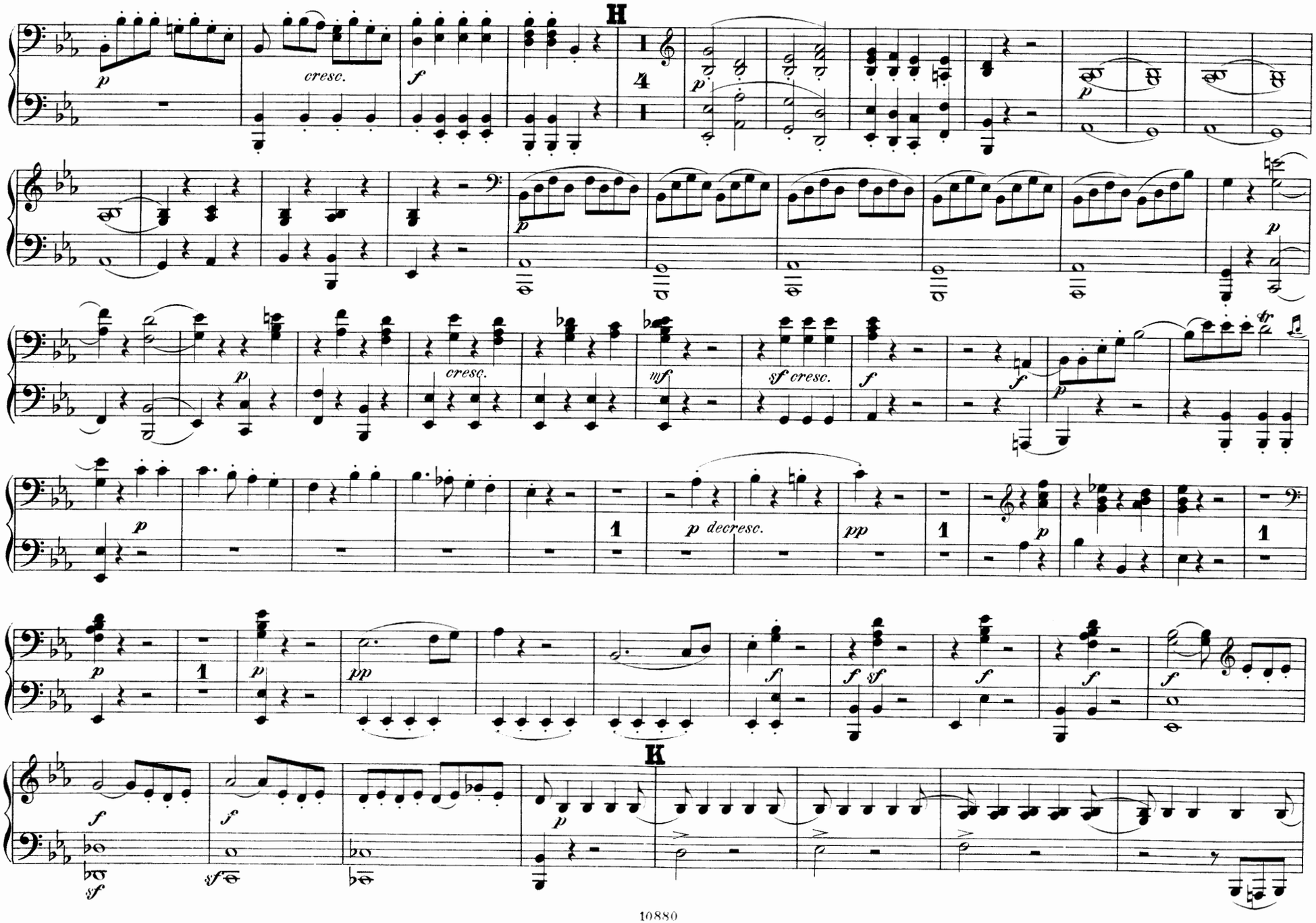
H
cresc.
cresc.
mf
sf cresc.
p decresc.
K

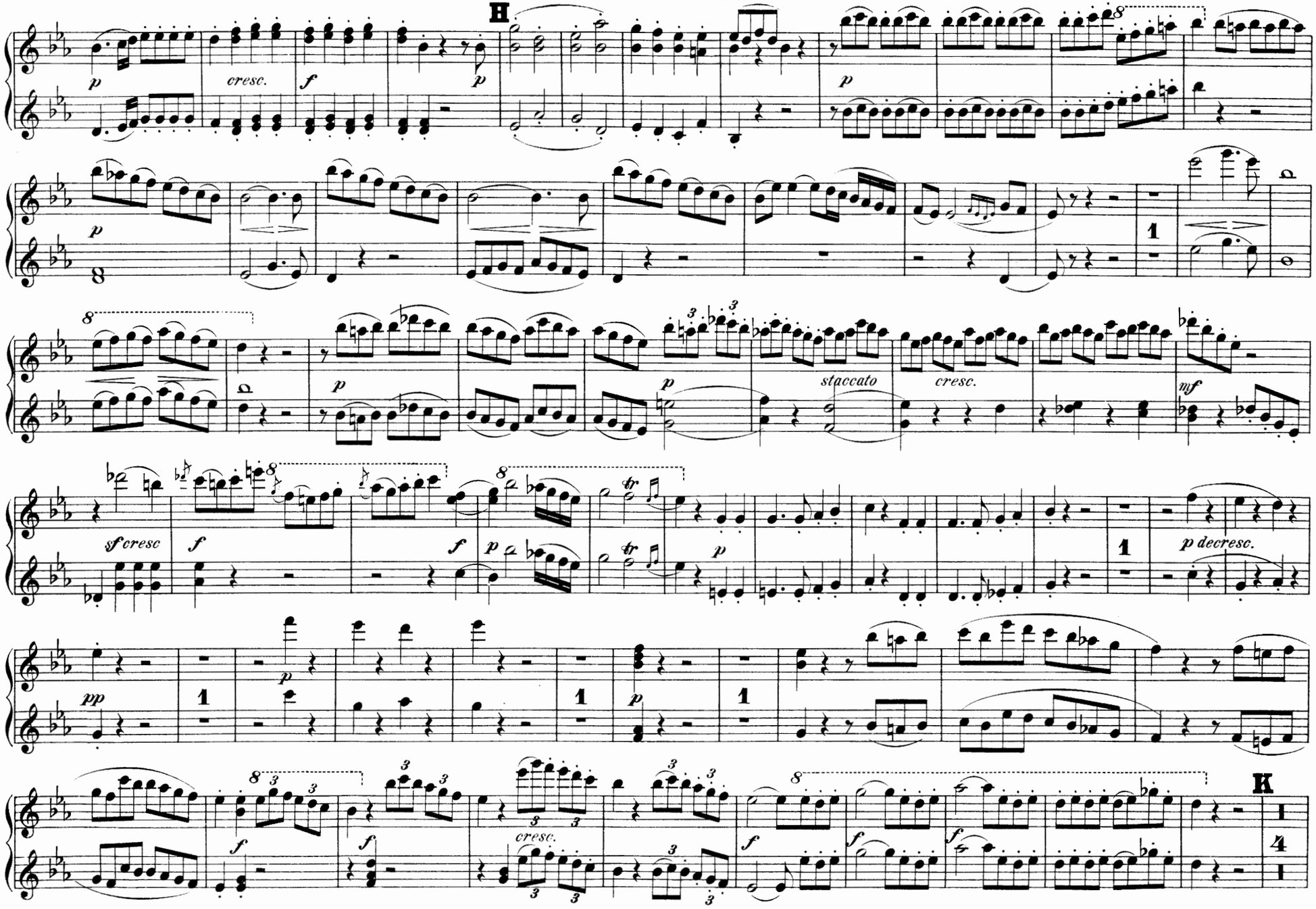
H
cresc.
staccato
cresc.
mf
sf cresc
p decresc.
cresc.
K

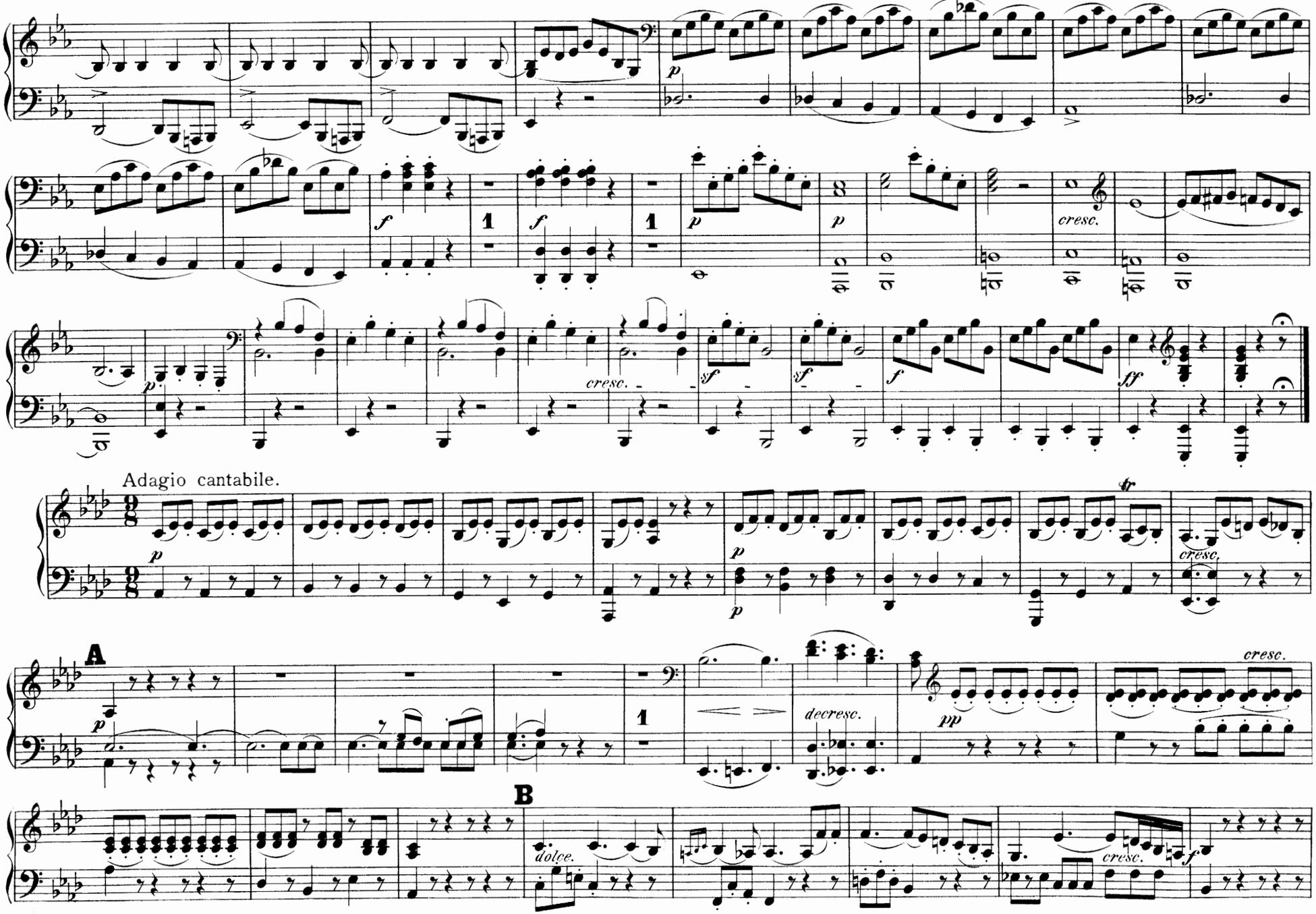
Adagio cantabile.
A
B
dolce.
cresc.
decresc.
pp
ff

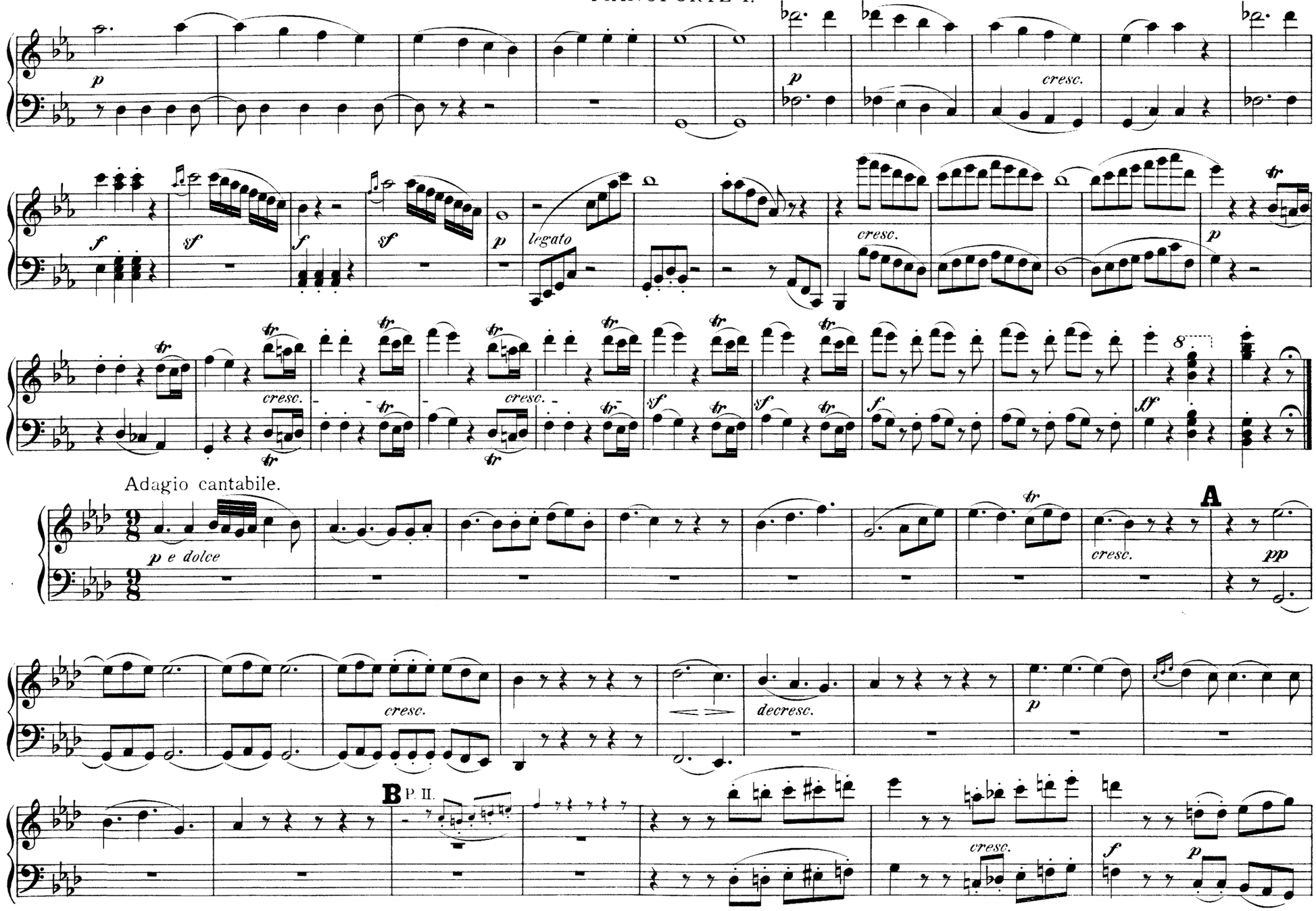
p
cresc.
f
sf
legato
tr
Adagio cantabile.
p e dolce
A
pp
decresc.
B
P. II.

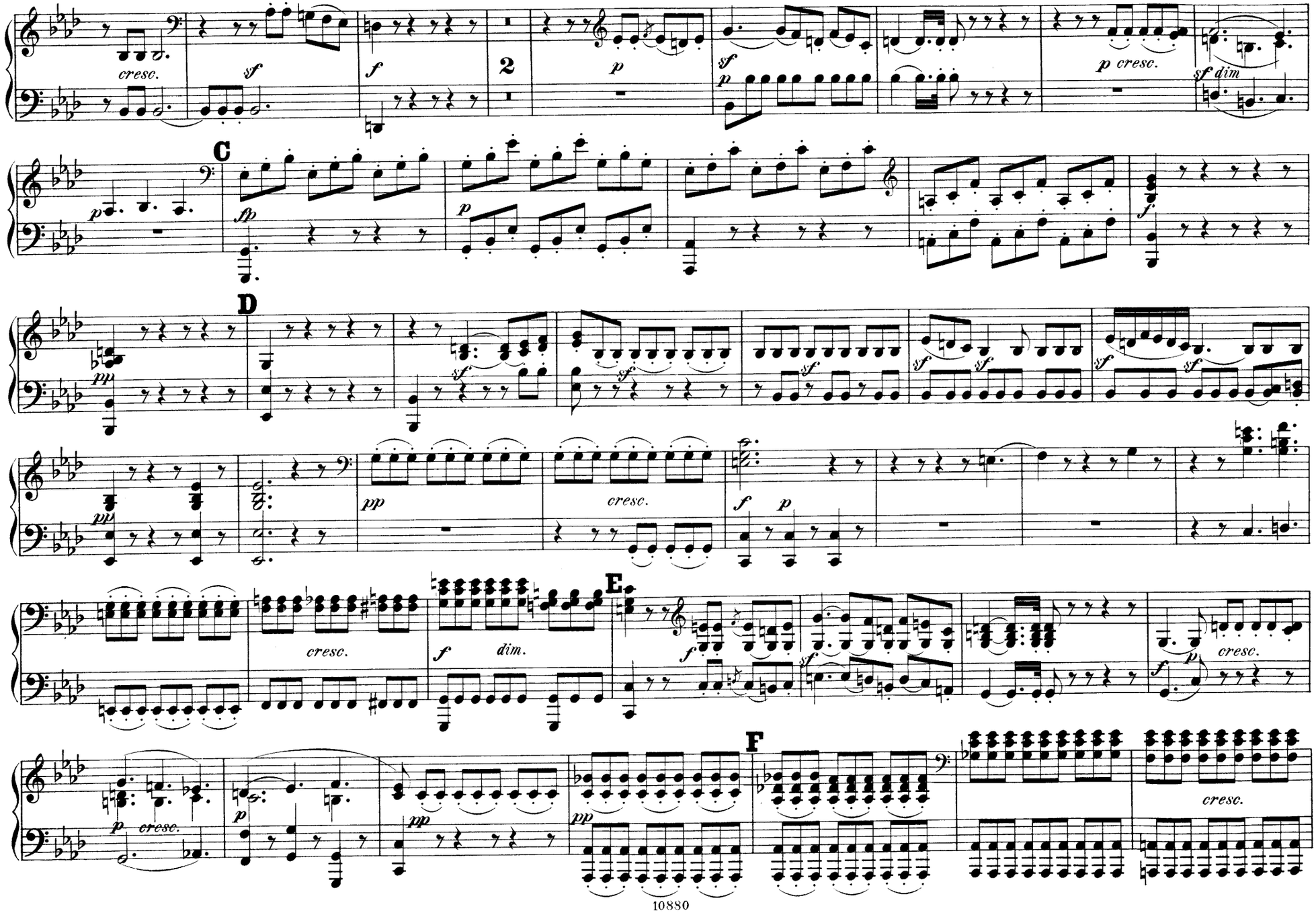
cresc.
sf
f
2
p
sf
p
p cresc.
sf dim
C
p
fp
p
f
D
pp
sf
sf
sf
sf
sf
pp
cresc.
f
p
cresc.
f
dim.
E
f
sf
cresc.
p
cresc.
F
pp
pp
cresc.

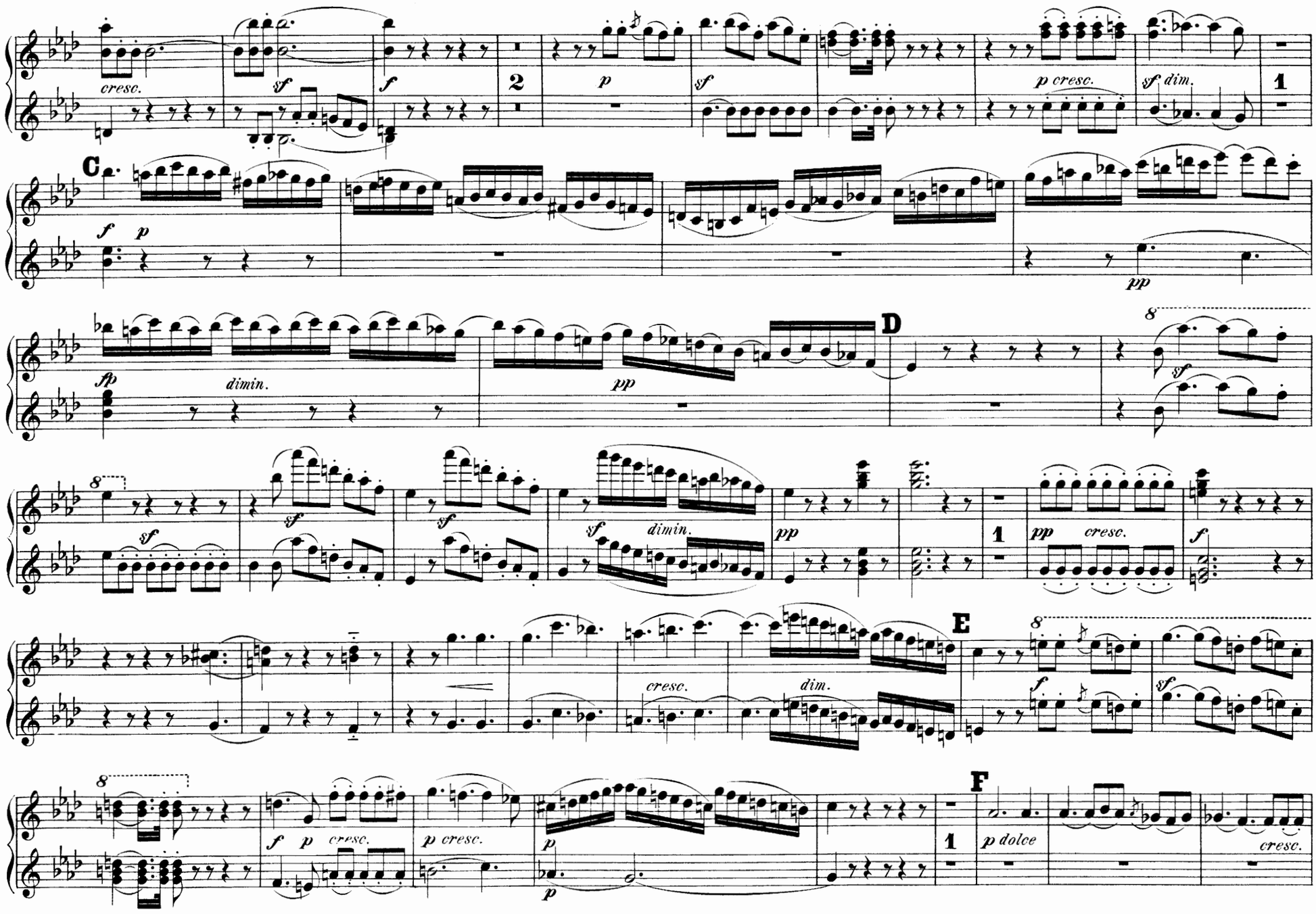
cresc.
sf
f
2
p
sf
p cresc.
sf dim.
1
C
f p
pp
fp
dimin.
pp
D
8
sf
sf
sf
sf dimin.
pp
1
pp cresc.
f
E
cresc.
dim.
f
sf
F
f p cresc.
p cresc.
p
p
p dolce
cresc.

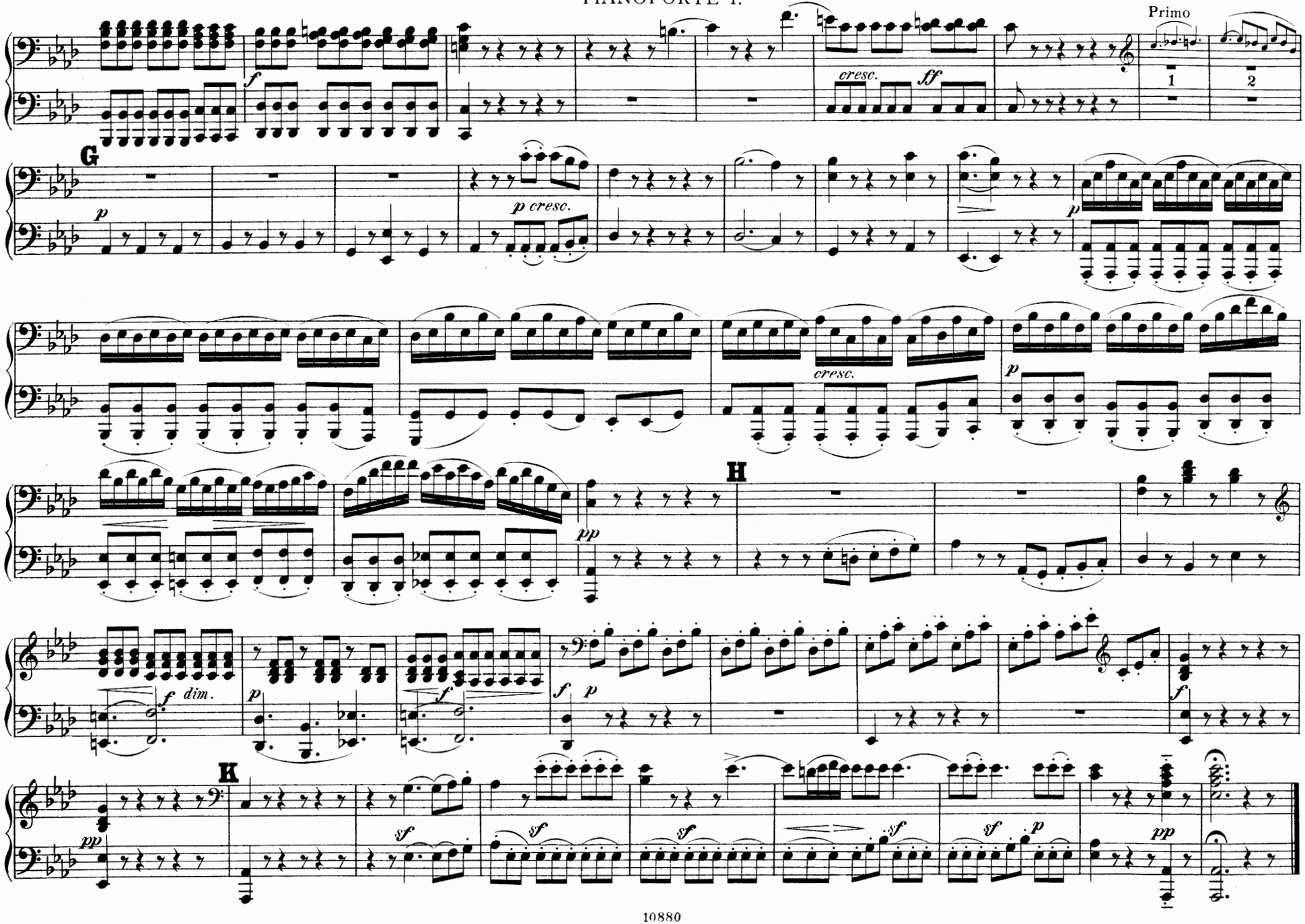
Primo
1
2
cresc.
ff
G
p
p cresc.
cresc.
H
pp
f dim.
K
sf
p

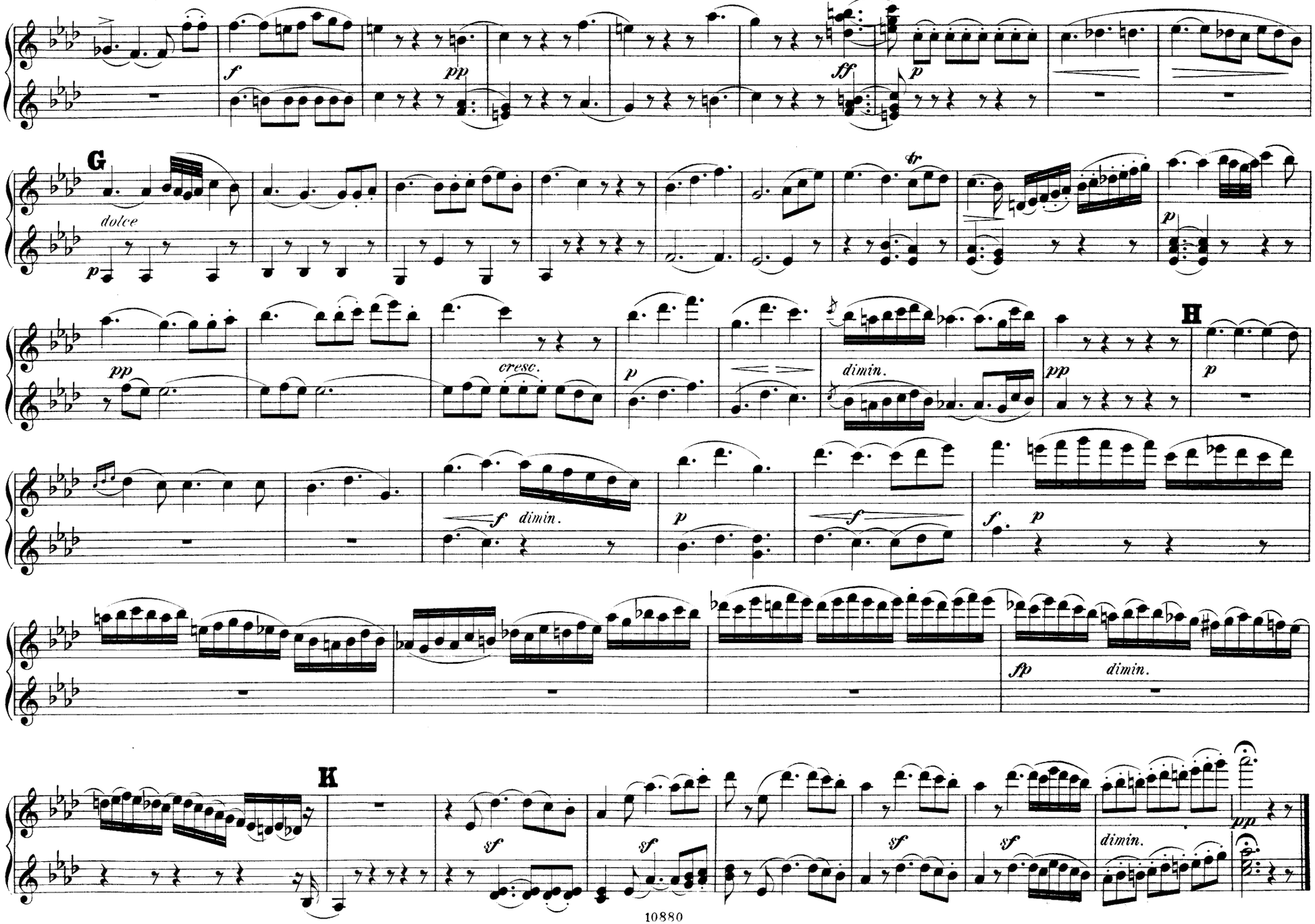
f
pp
ff
p
G
dolce
p
tr
p
pp
cresc.
p
dimin.
pp
H
p
f
dimin.
p
f
f.
p
fp
dimin.
K
sf
sf
sf
sf
dimin.
pp

Tempo di Menuetto.

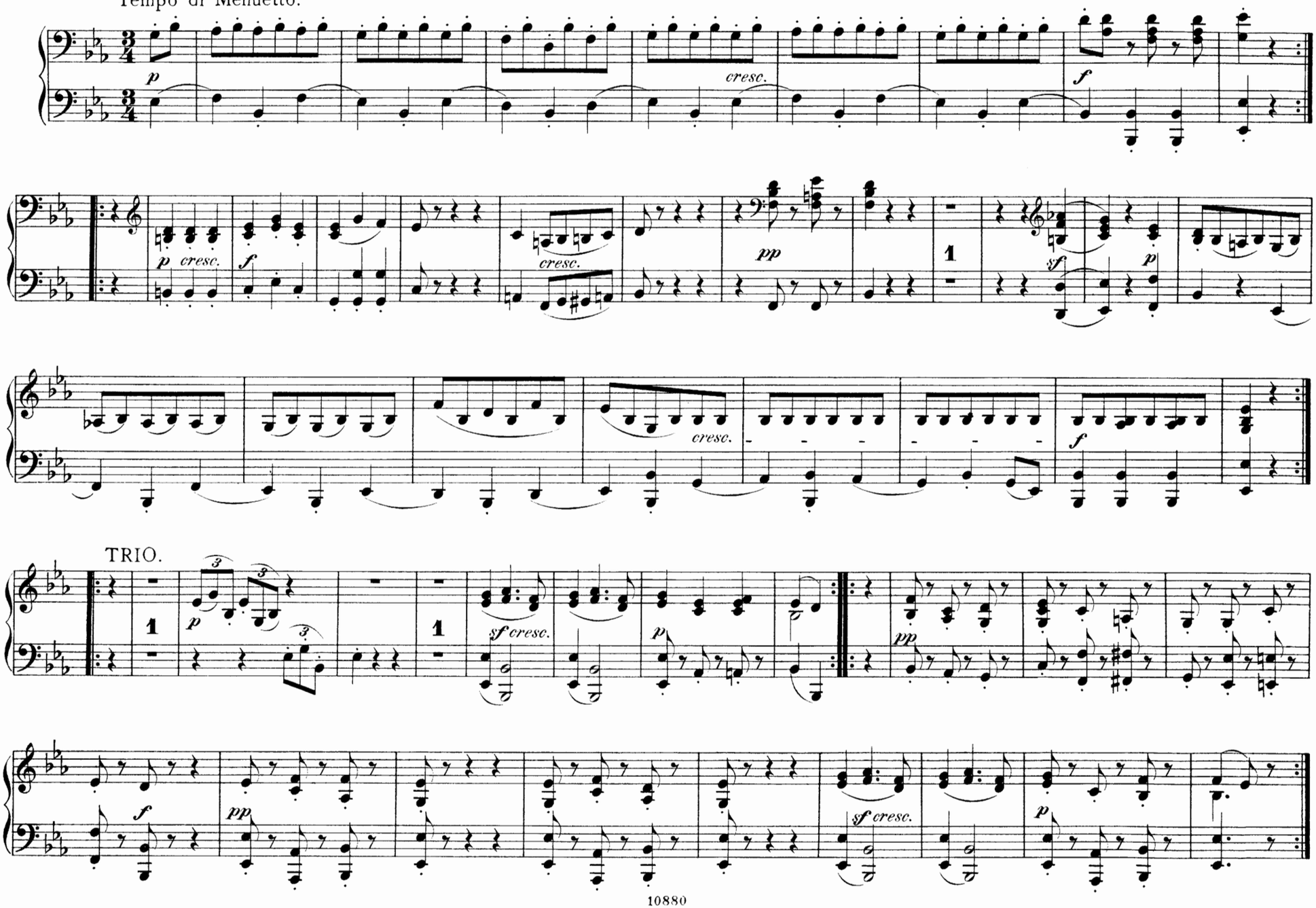

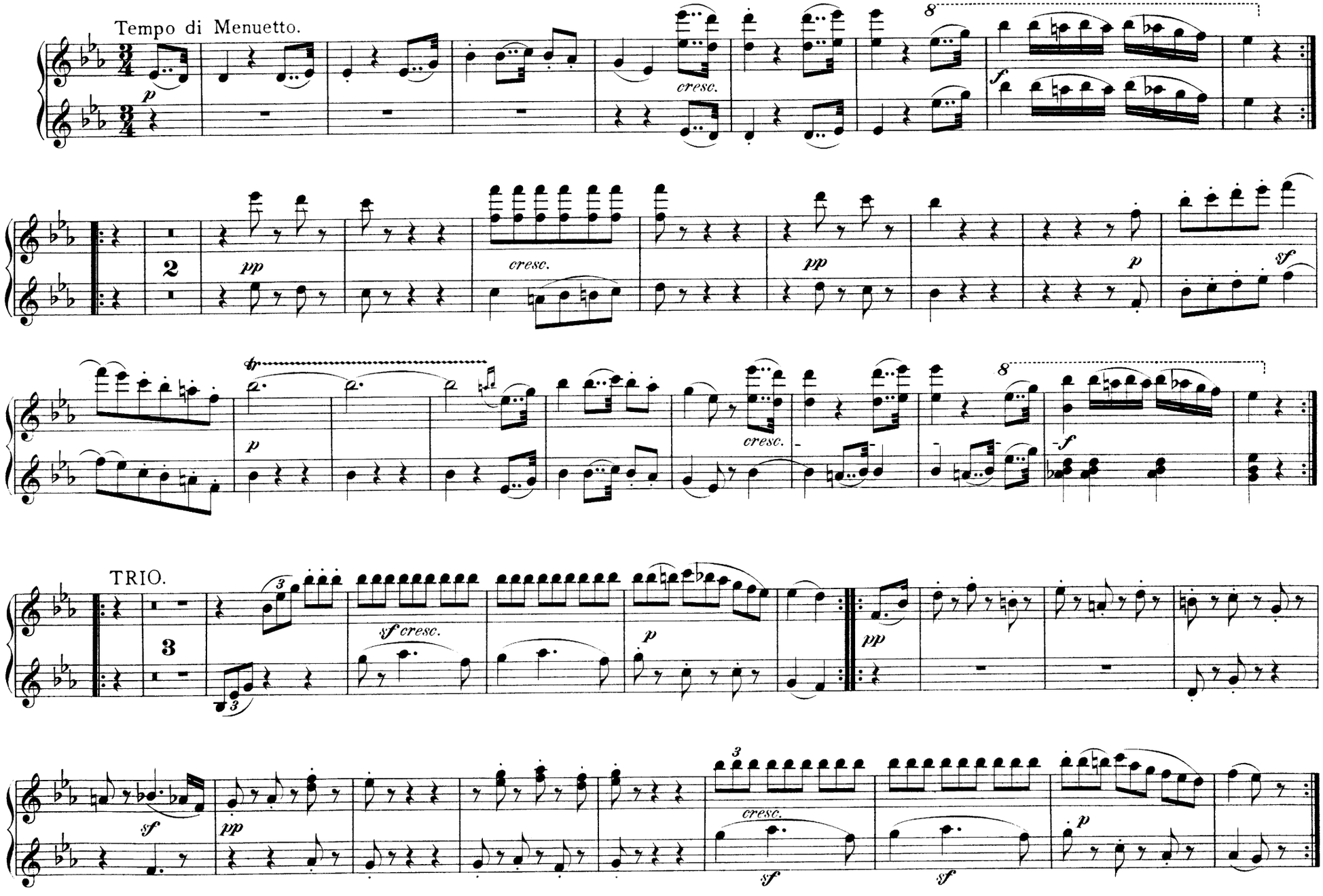
Tempo di Menuetto.
cresc.
8
f
2
pp
cresc.
pp
p
sf
tr
p
cresc.
8
f
TRIO.
3
sf cresc.
p
pp
3
sf
pp
cresc.
sf
sf
p

PIANOFORTE I.

TEMA con VARIAZIONI.

Andante.

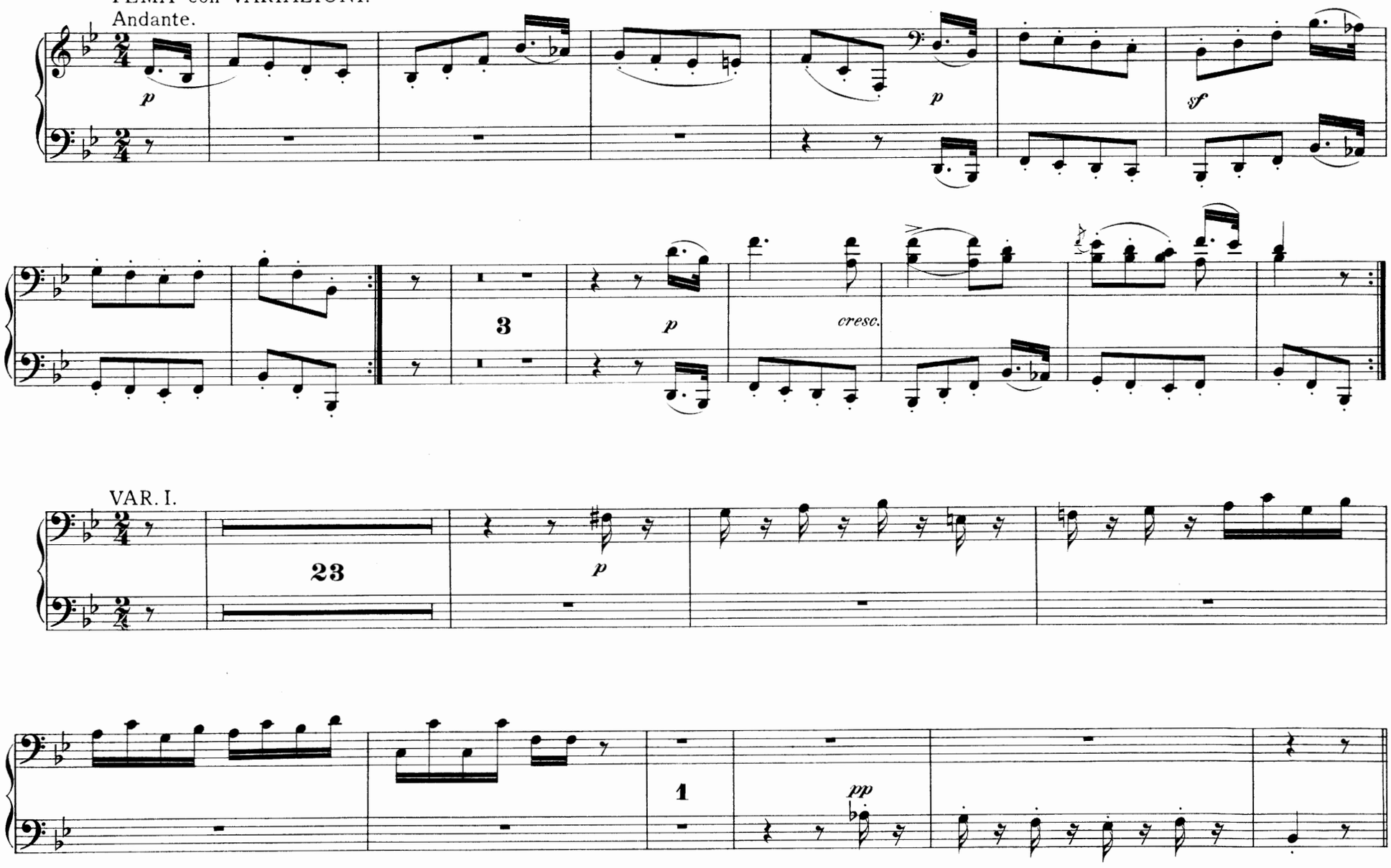

TEMA con VARIAZIONI.

Andante.

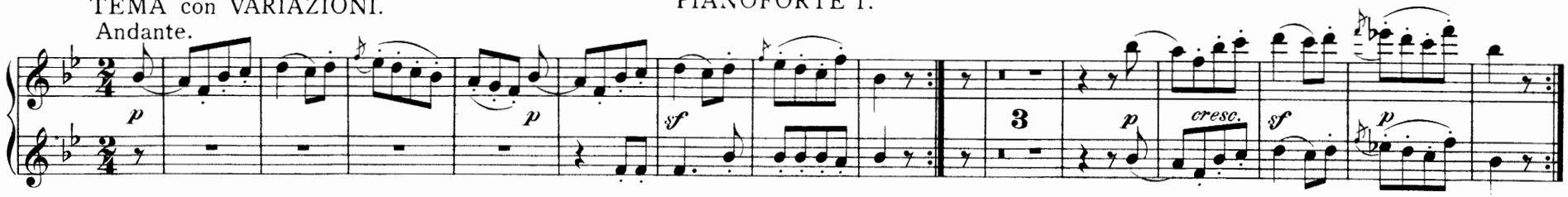

VAR. I.

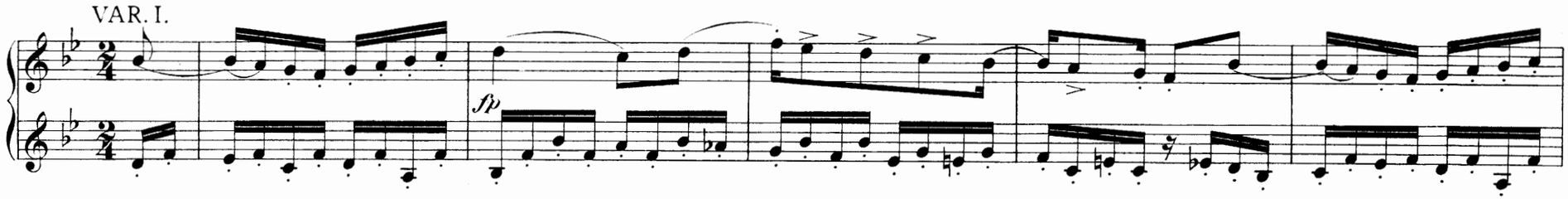

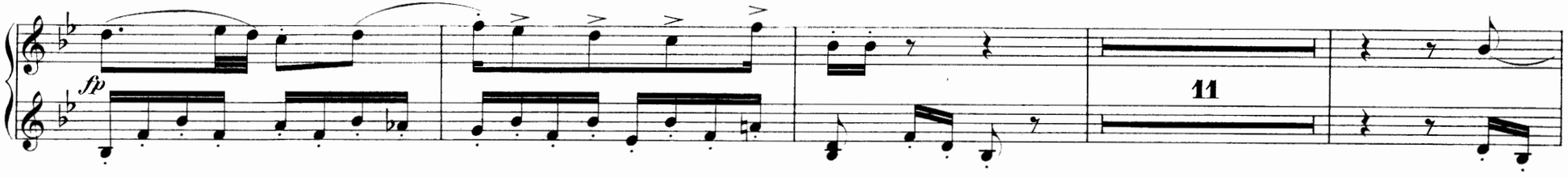

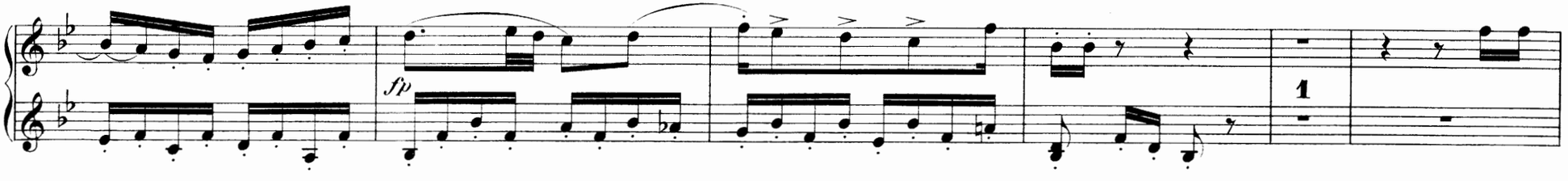

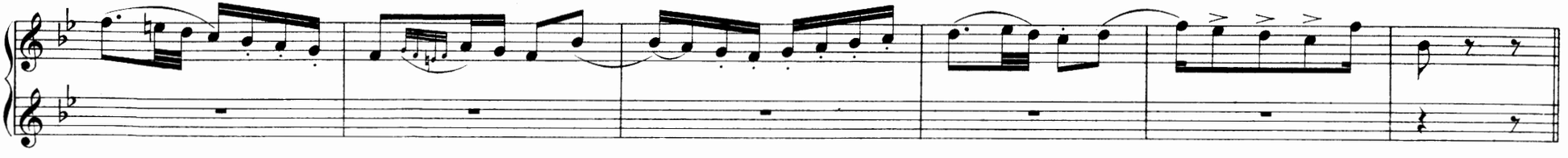

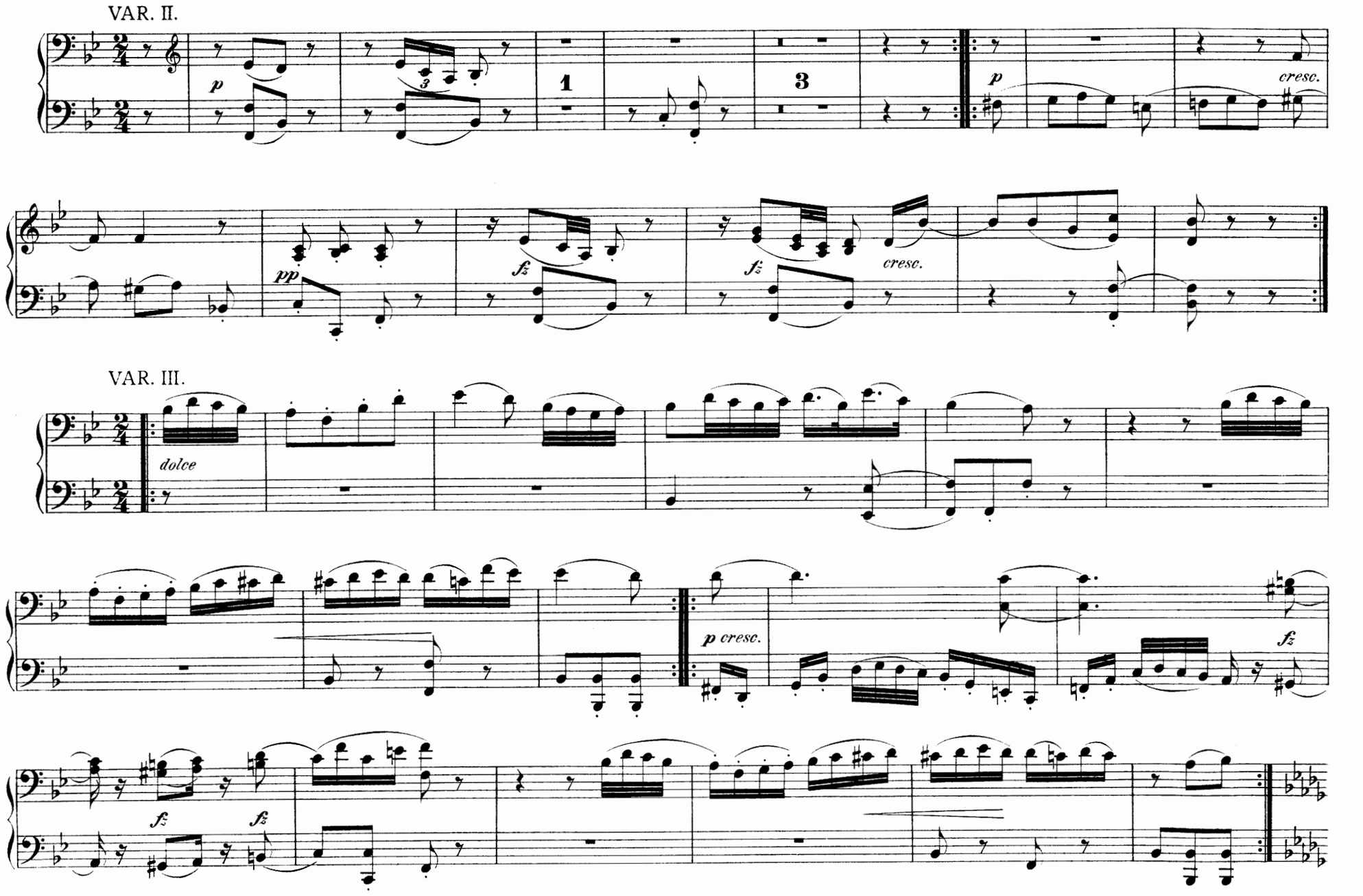
VAR. II.
p
1
3
p
cresc.
pp
fz
fz
cresc.
VAR. III.
dolce
p cresc.
fz
fz
fz

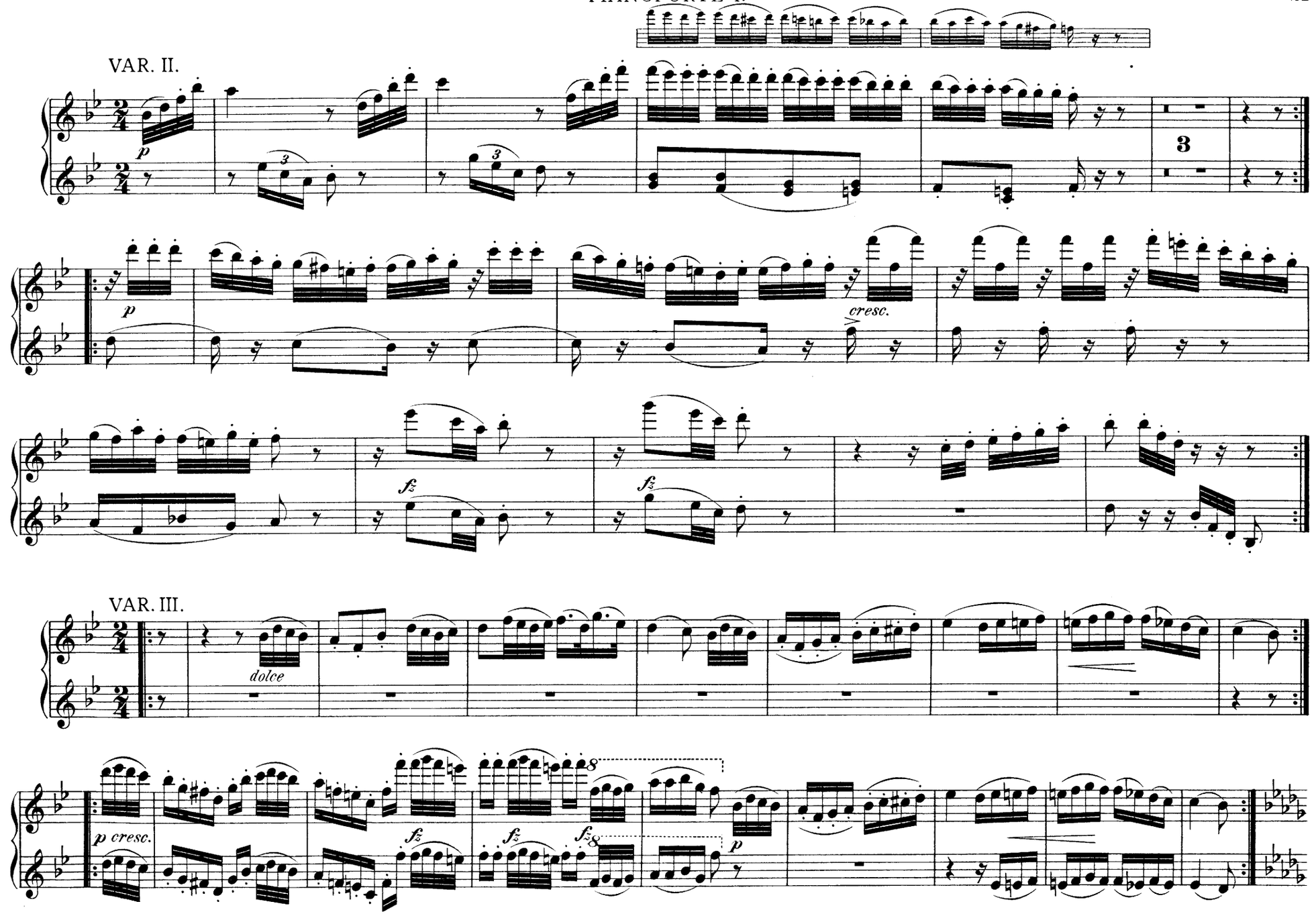
VAR. II.
p
3
p
cresc.
fz
fz
VAR. III.
dolce
p cresc.
fz
fz
fz
8
8
p

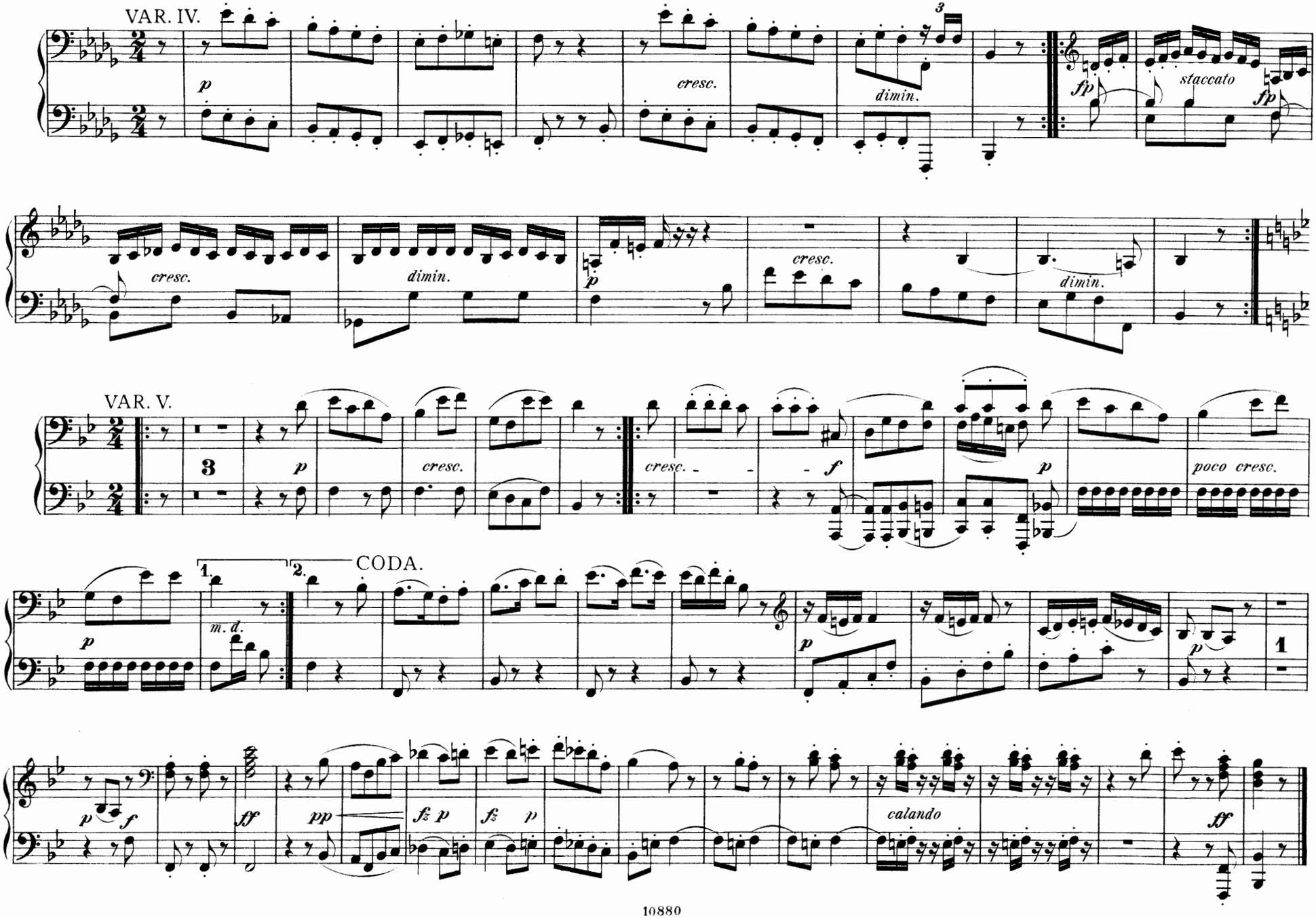
VAR. IV.
p
cresc.
dimin.
fp
staccato
fp
cresc.
dimin.
p
cresc.
dimin.
VAR. V.
3
p
cresc.
cresc.
f
p
poco cresc.
1.
m. d.
2.
CODA.
p
p
1
p
f
ff
pp
fz p
fz p
calando
ff

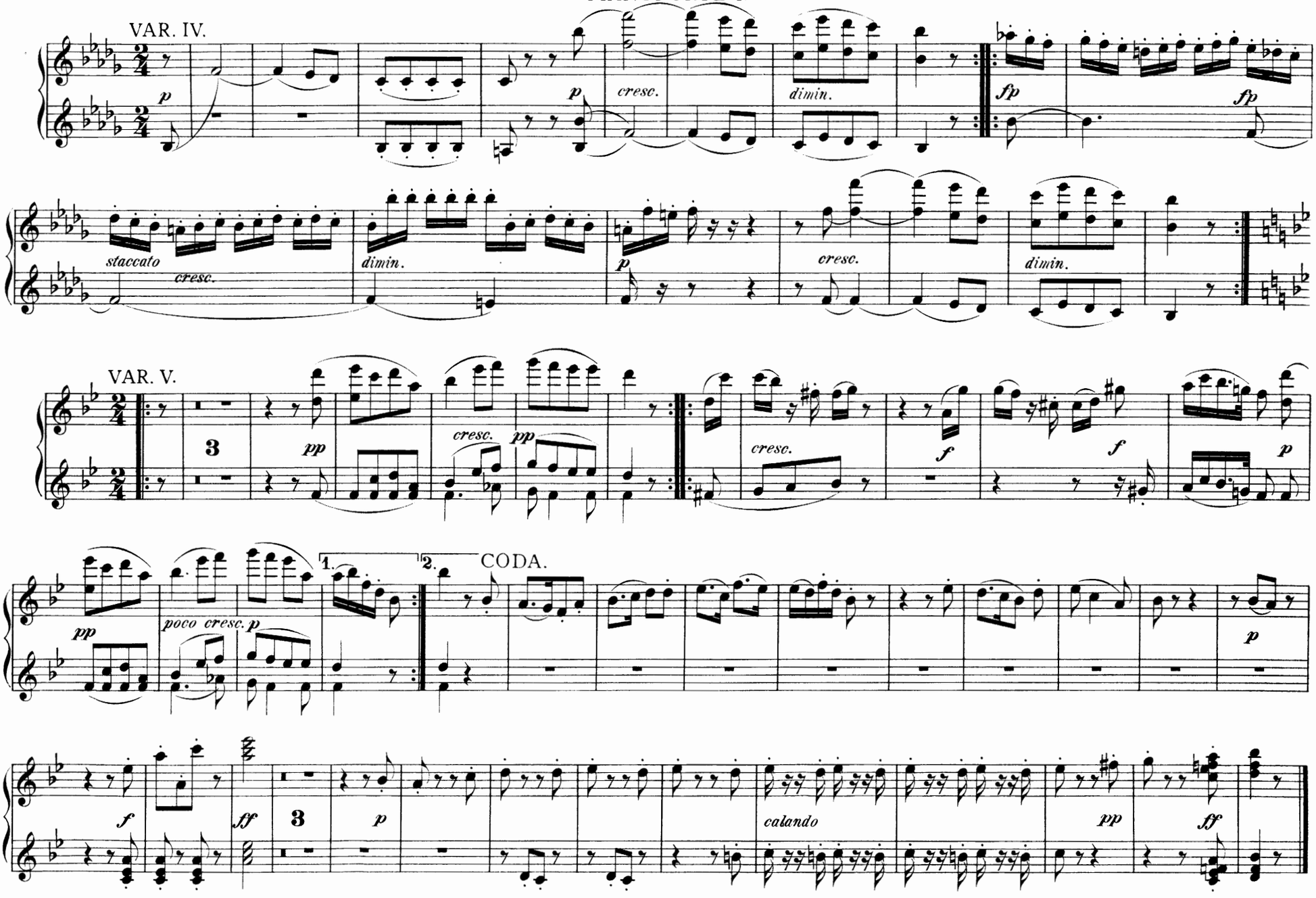
VAR. IV.
p
cresc.
p
dimin.
fp
fp
staccato
cresc.
dimin.
p
cresc.
dimin.
VAR. V.
3
pp
cresc.
pp
cresc.
f
f
p
pp
poco cresc.
p
1.
2.
CODA.
p
f
ff
3
p
calando
pp
ff

SCHERZO.
Allegro molto e vivace.

PIANOFORTE I.

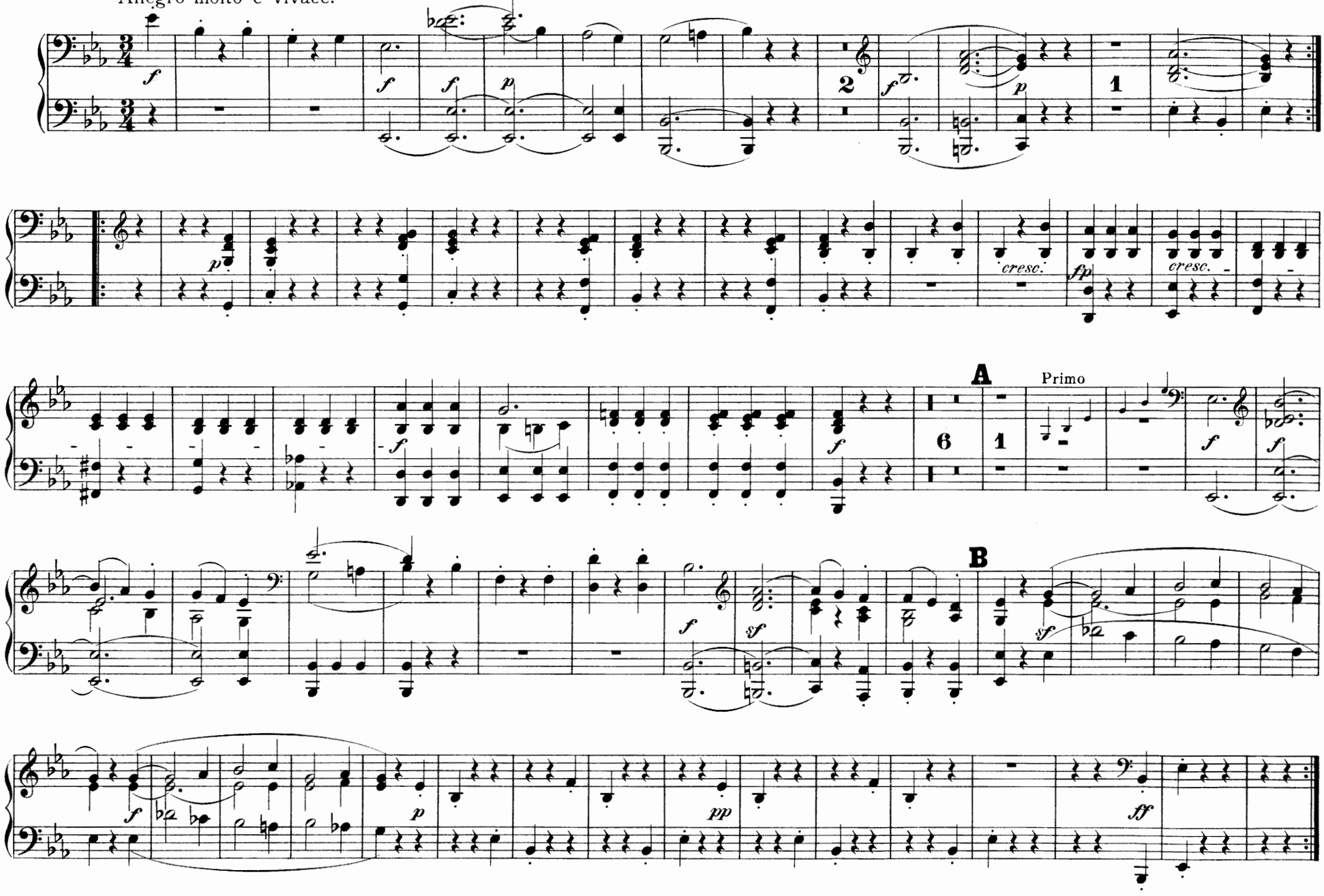

SCHERZO

Allegro molto e vivace.

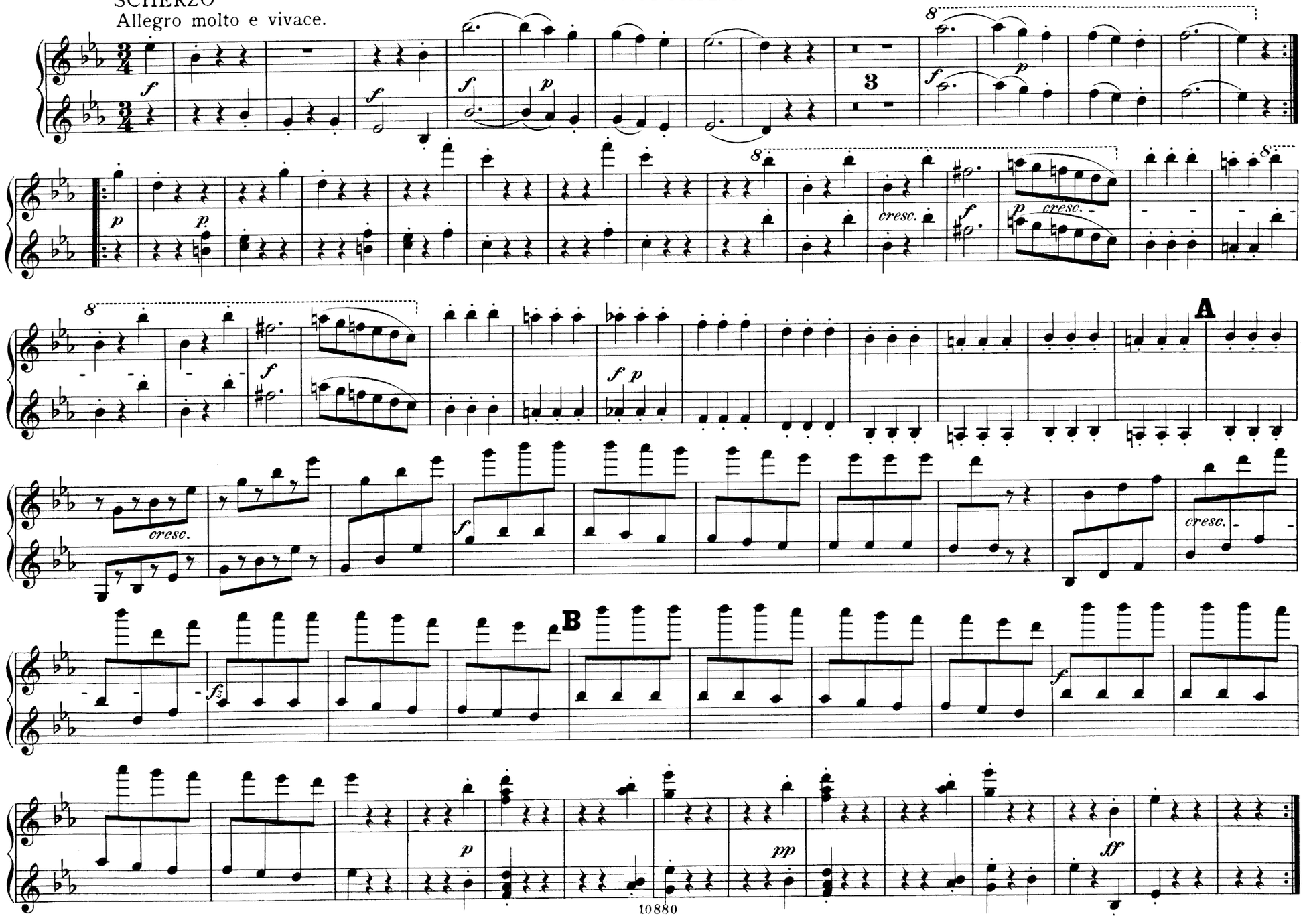

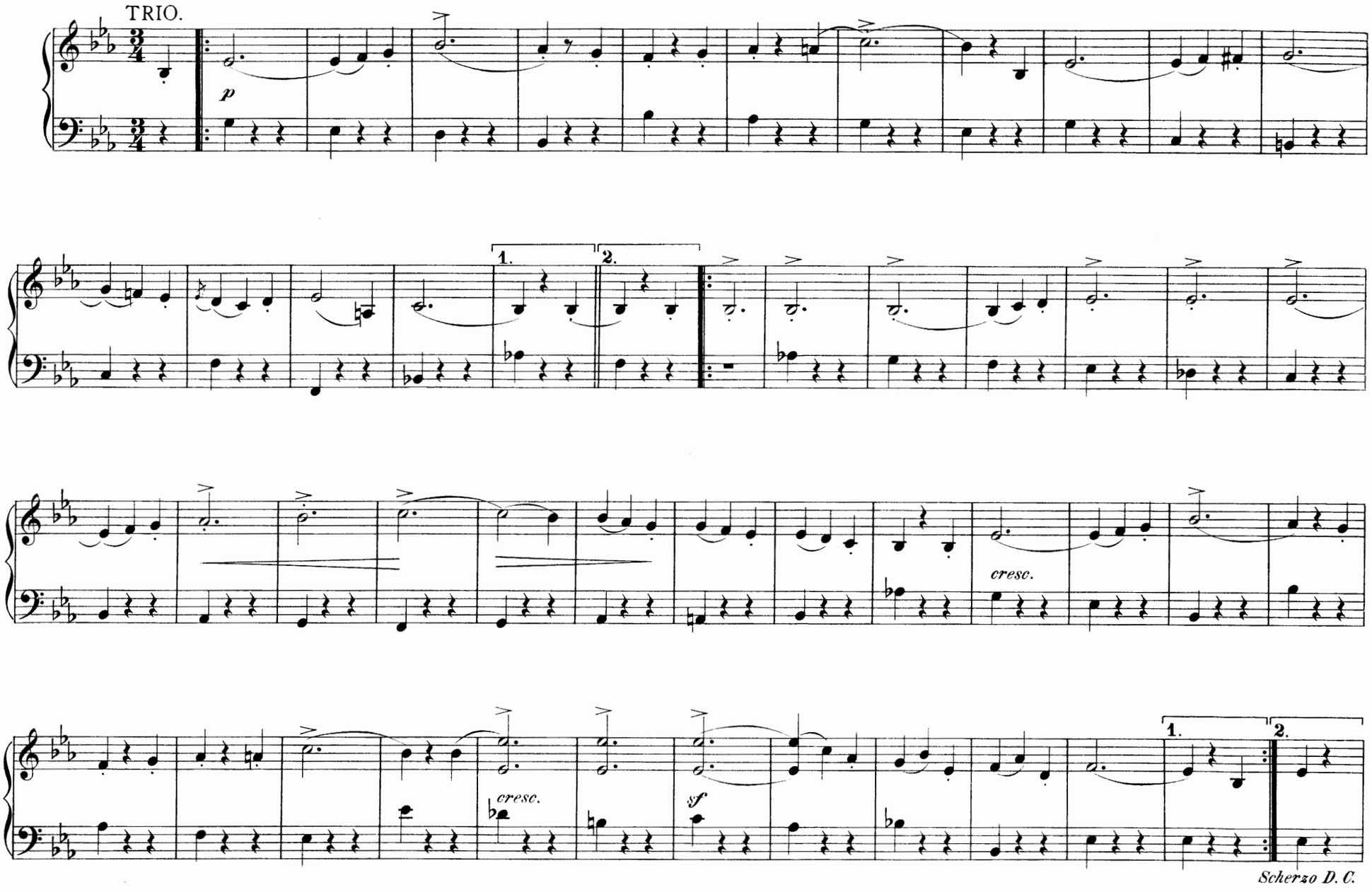
TRIO.
p
1.
2.
cresc.
cresc.
sf
1.
2.
Scherzo D. C.

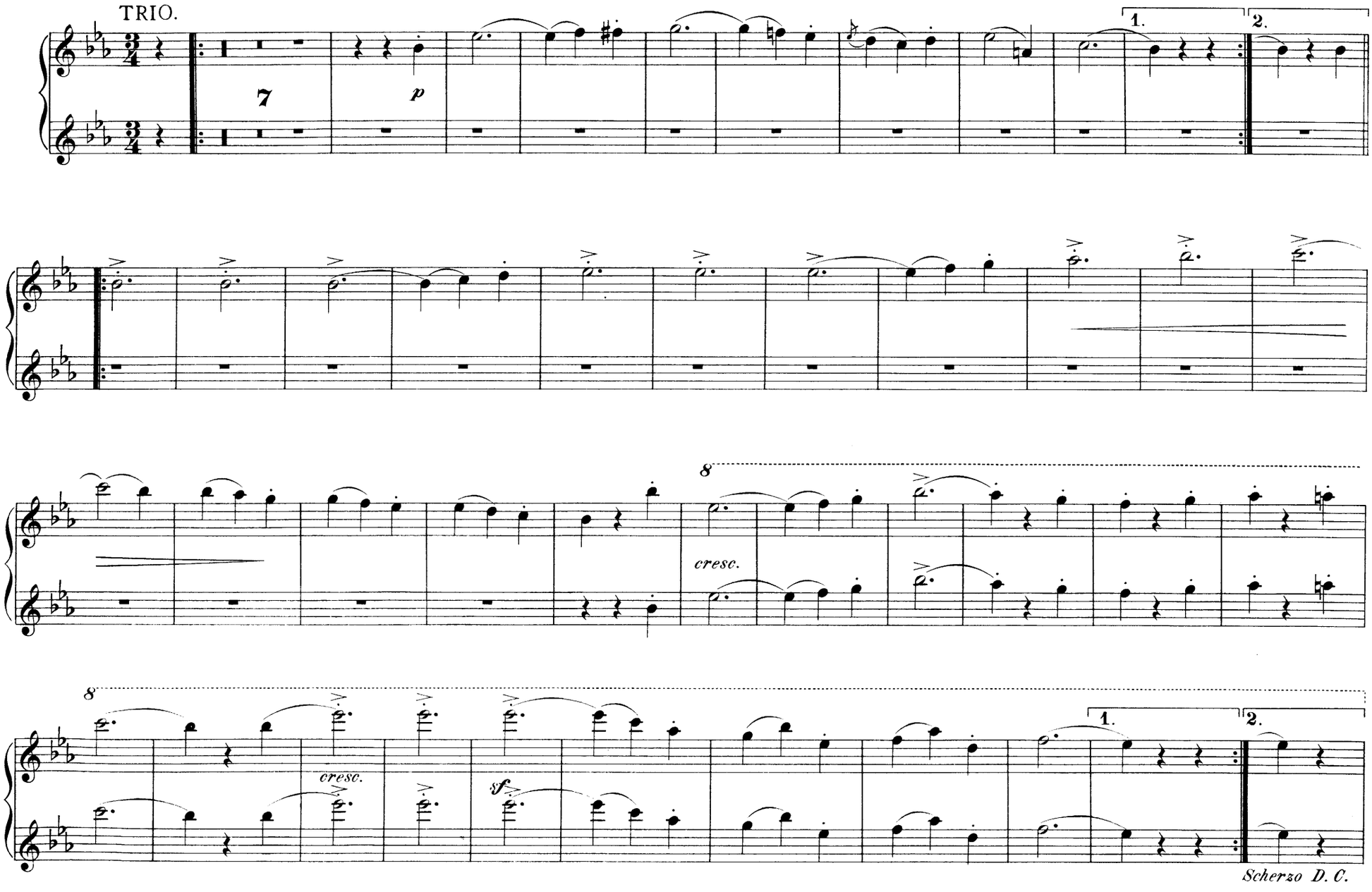
TRIO.
7
p
1.
2.
8
cresc.
8
cresc.
sf
1.
2.
Scherzo D. C.

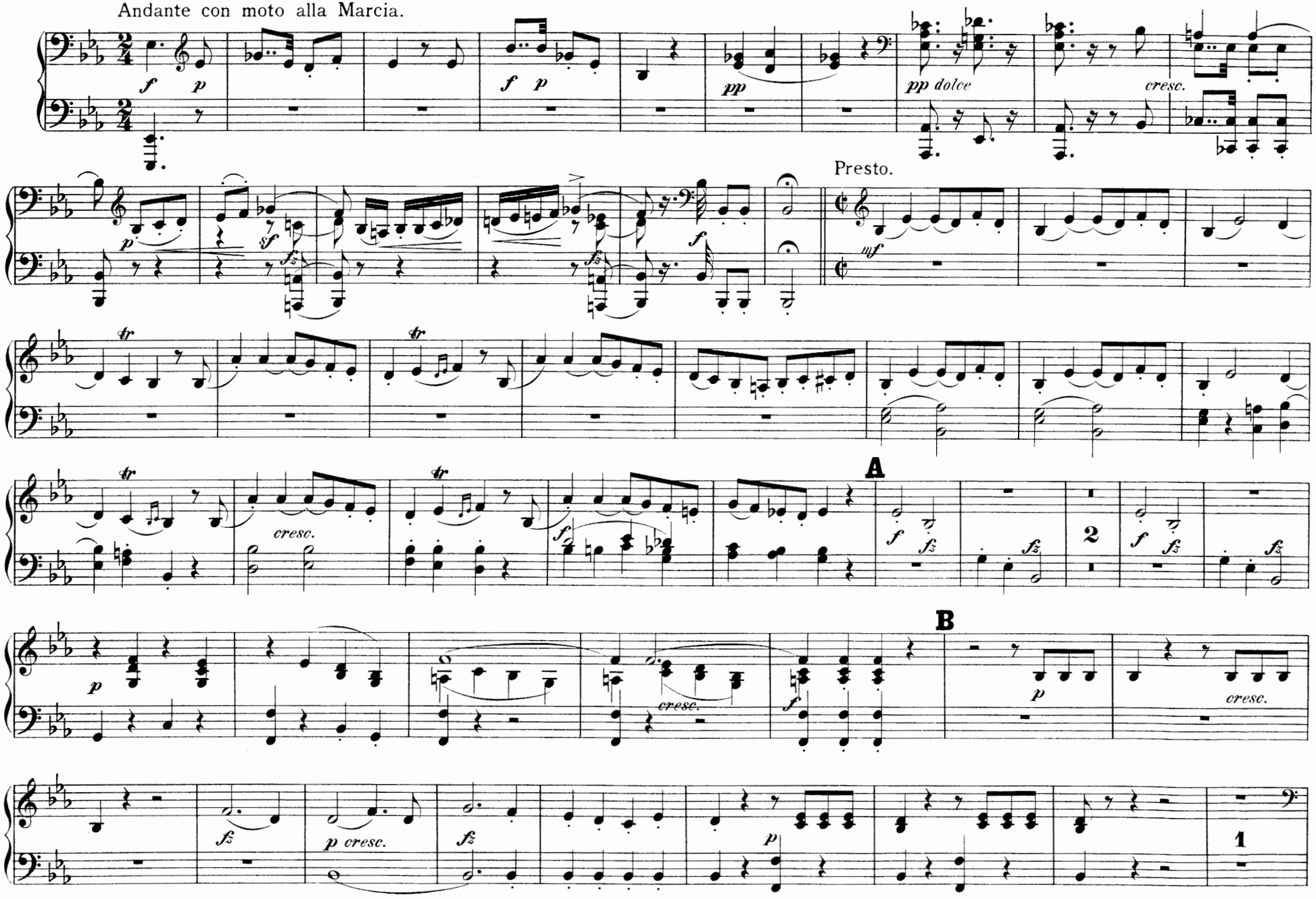
Andante con moto alla Marcia.
Presto.
A
B
cresc.
pp dolce
p cresc.

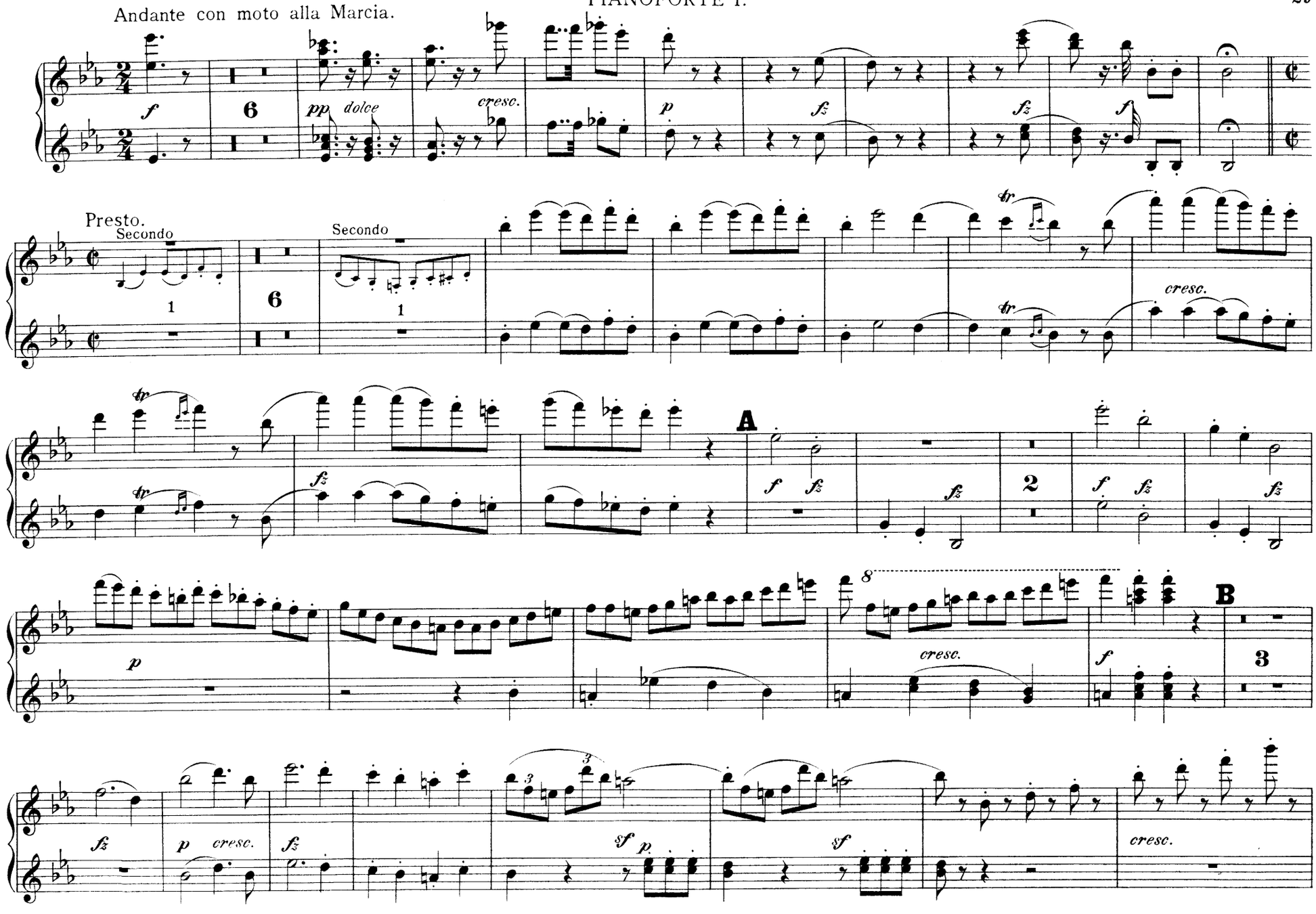
Andante con moto alla Marcia.
Presto.
Secondo
Secondo
A
B
cresc.
dolce

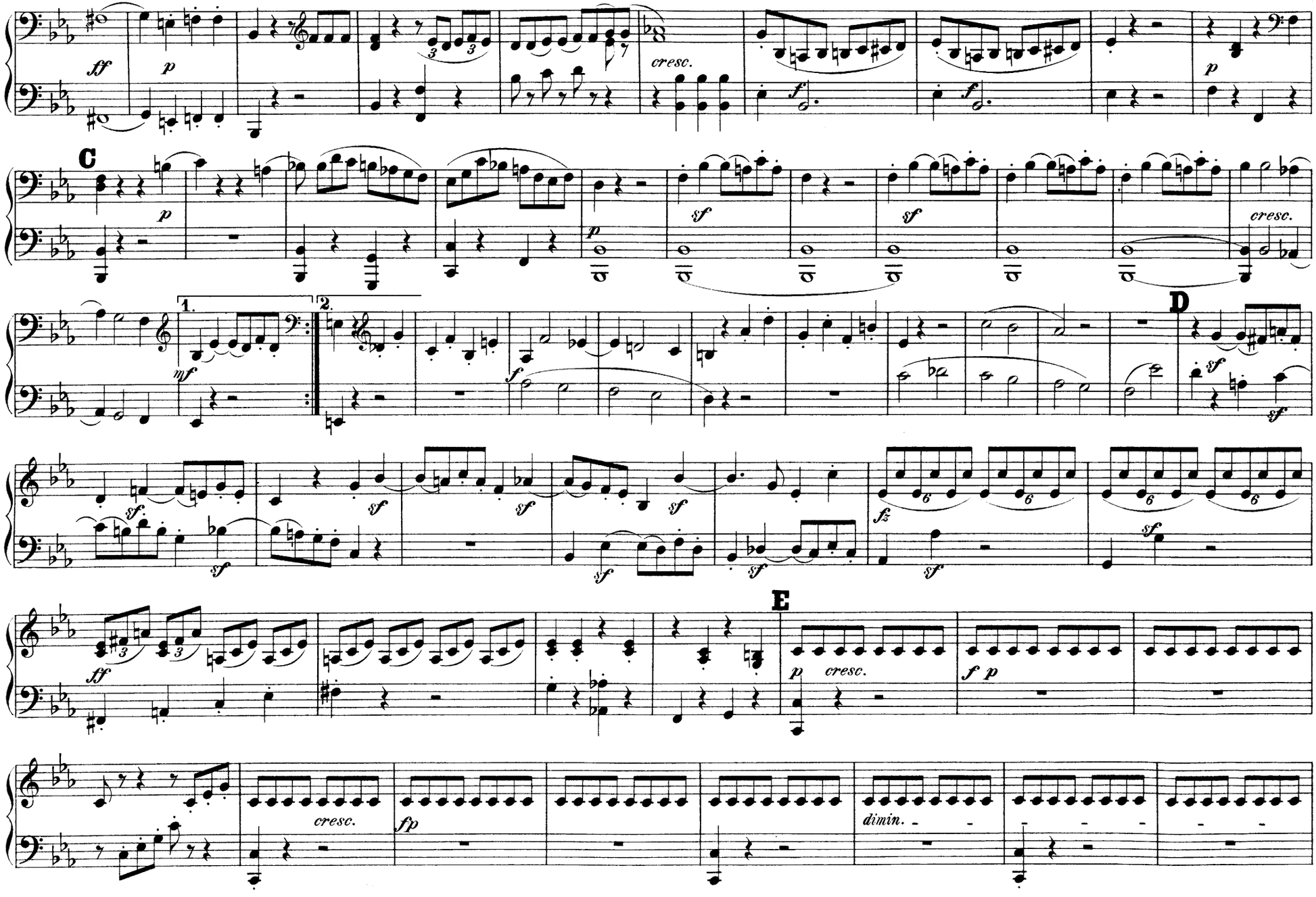
ff
p
cresc.
f
C
sf
mf
1.
2.
D
fz
E
fp
dimin.

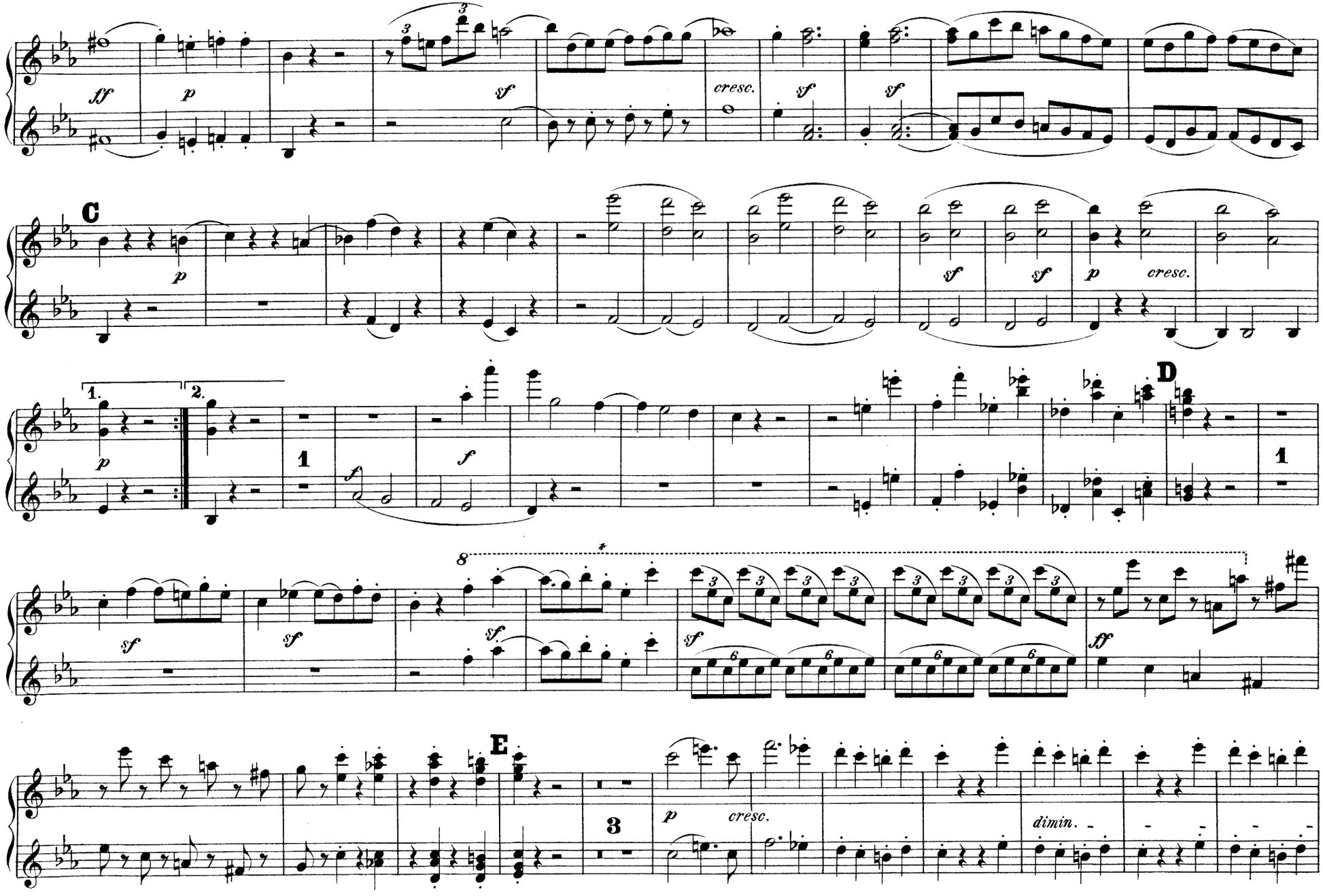
ff
p
sf
cresc.
sf
sf
C
p
sf
sf
p
cresc.
1.
2.
p
1
f
f
D
1
sf
sf
sf
sf
ff
E
3
p
cresc.
dimin.

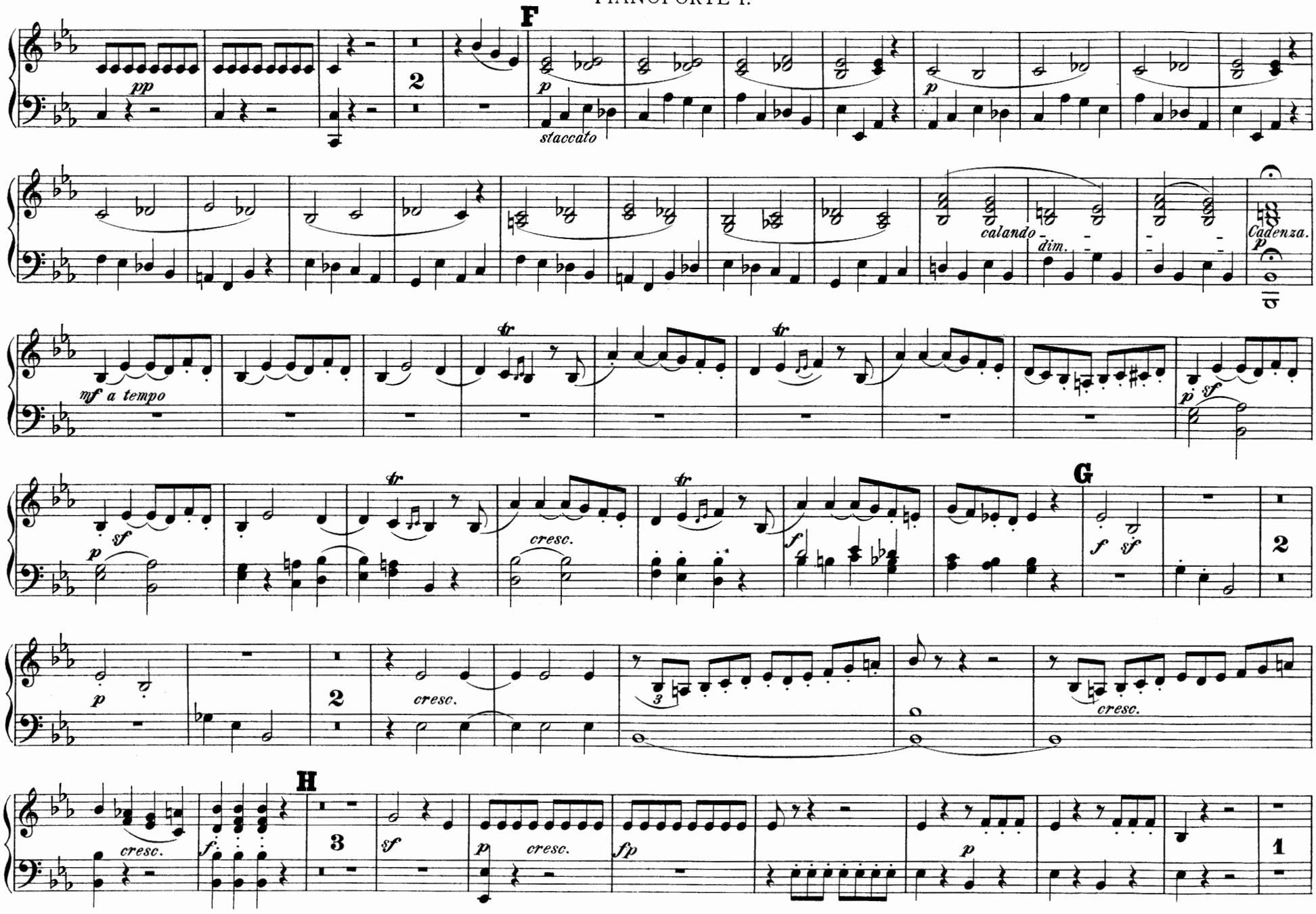
F
pp
2
p
staccato
p
calando
dim.
Cadenza.
p
mf a tempo
tr
tr
p sf
p sf
tr
tr
cresc.
f
G
f sf
2
p
2
cresc.
3
cresc.
H
cresc.
f
3
sf
p
cresc.
fp
p
1

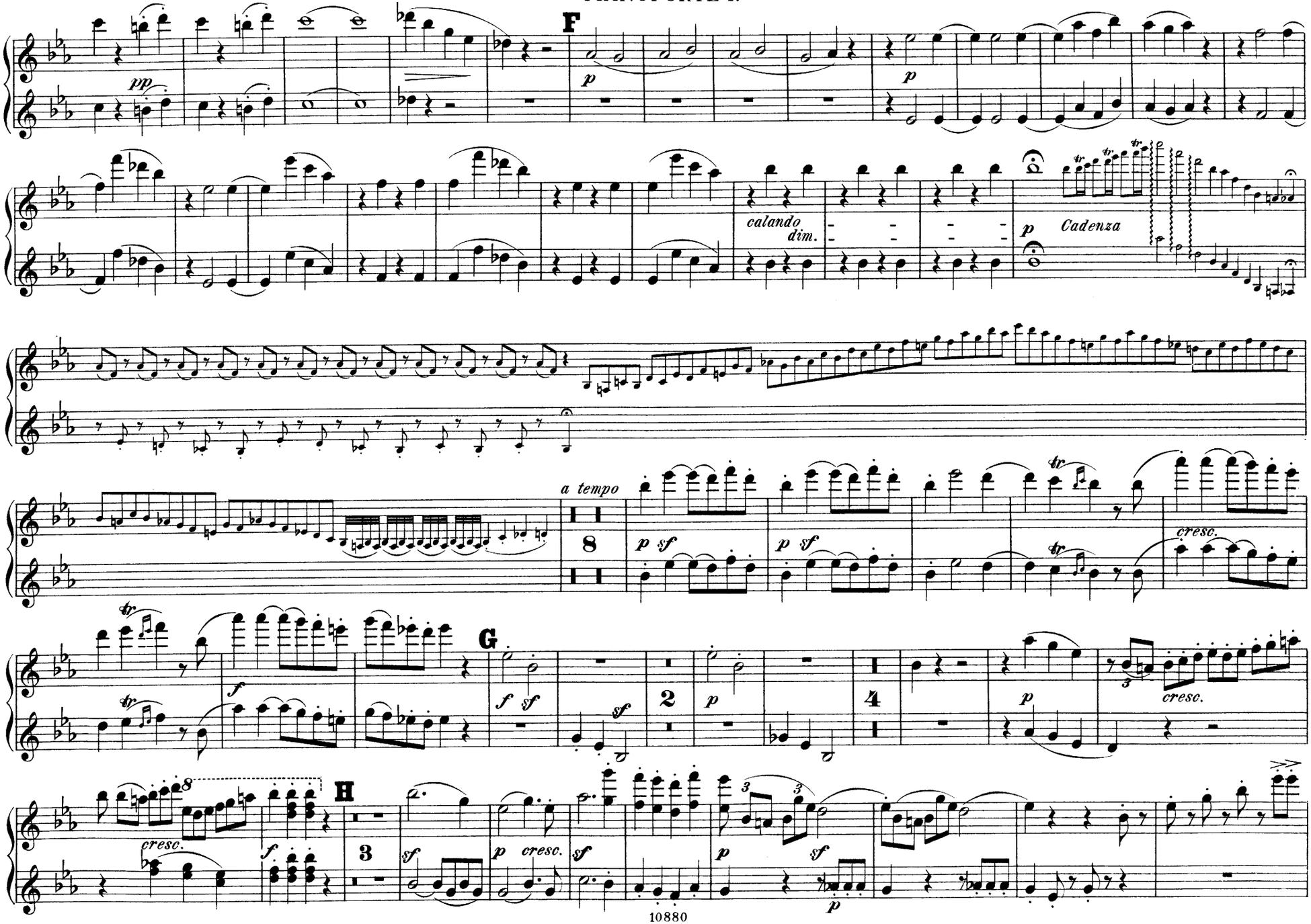
pp
F
p
p
calando
dim.
p
Cadenza
a tempo
p sf
p sf
cresc.
f
f sf
sf
2
p
4
p
cresc.
H
3
sf
p
cresc.
sf
p
sf
p

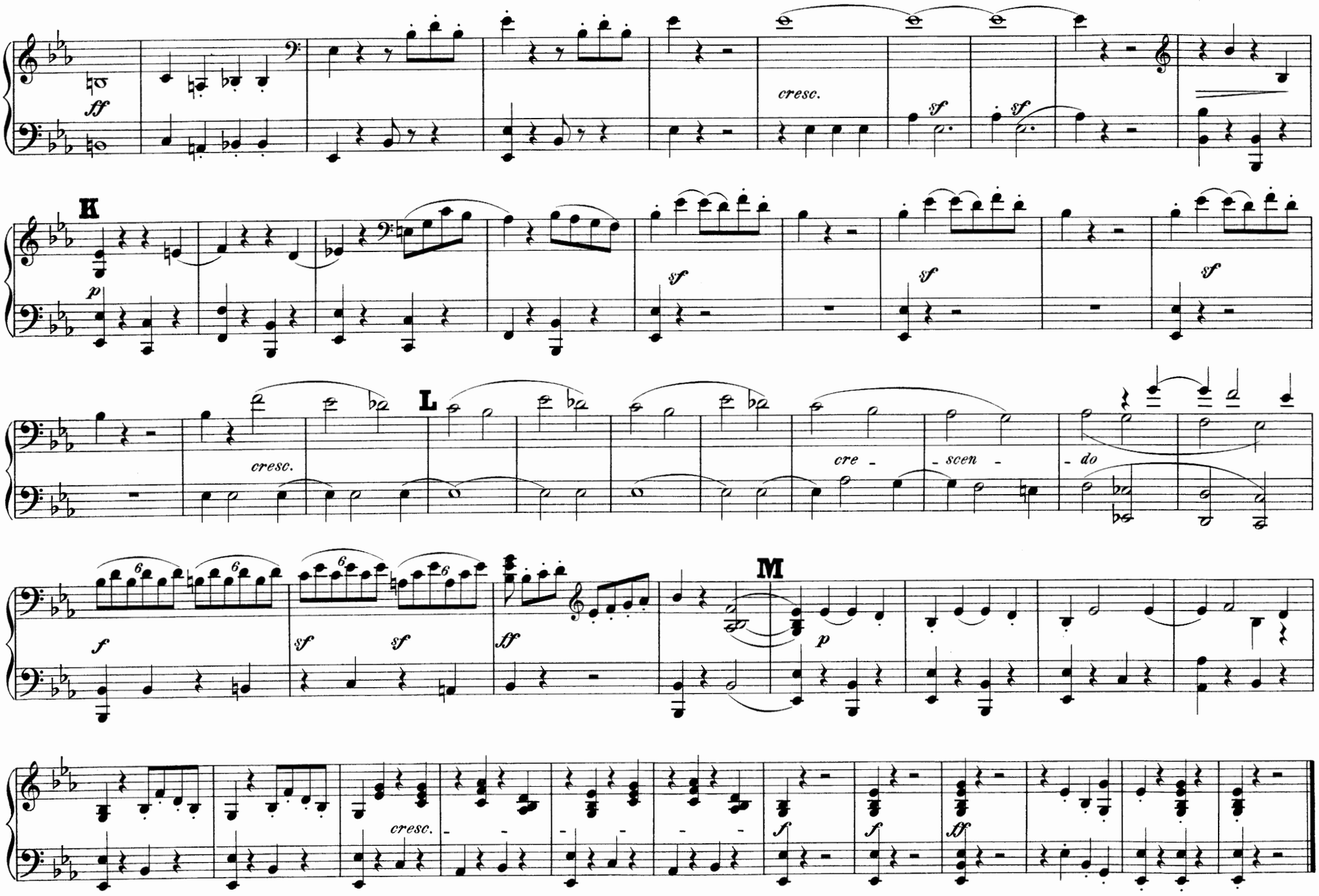
ff
cresc.
sf
sf
K
p
sf
sf
sf
L
cresc.
cre - scen - do
f
sf
sf
ff
M
p
cresc.
f
f
ff

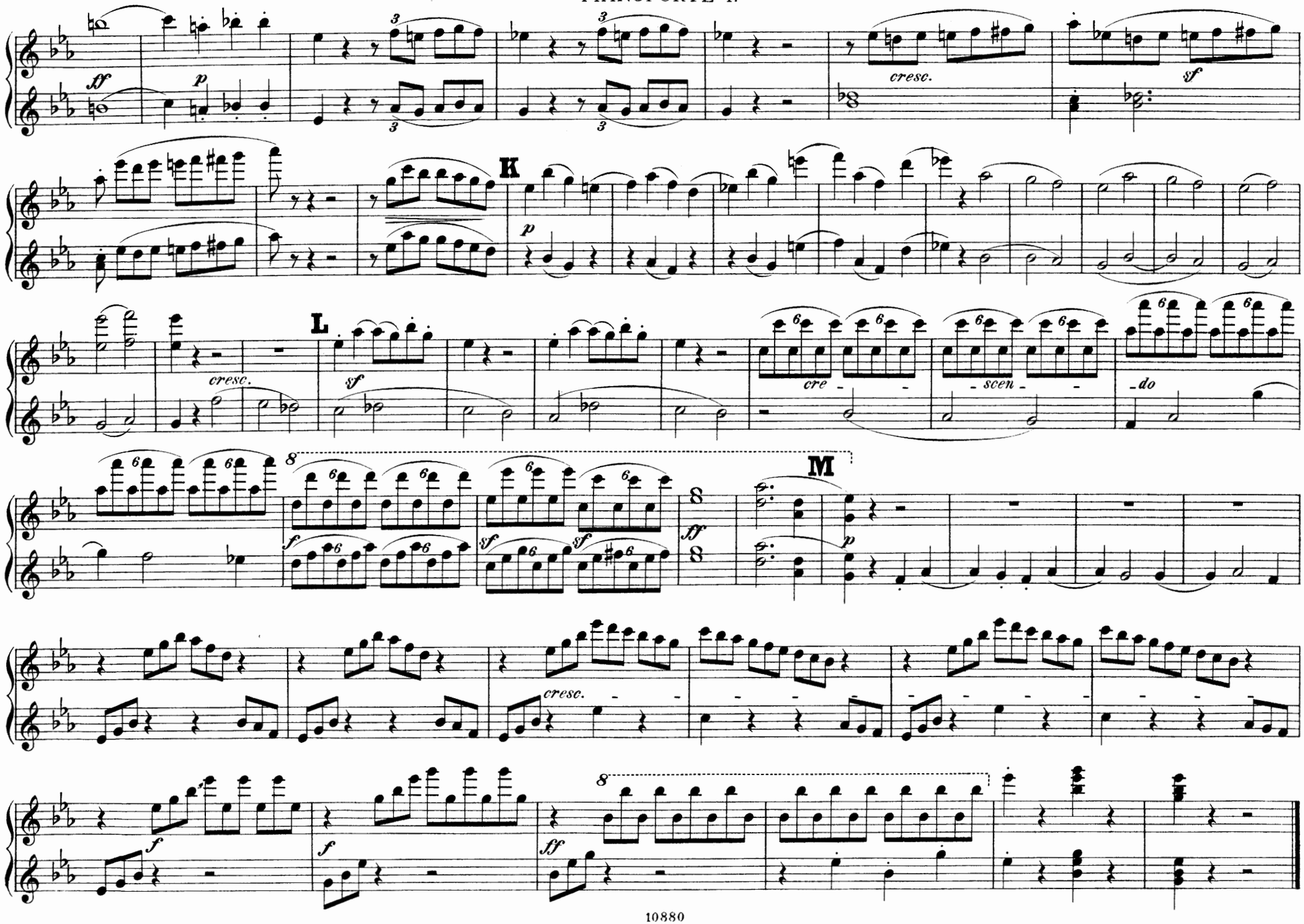
ff
p
cresc.
sf
K
p
L
cresc.
sf
cre - scen - do
M
ff
p
cresc.
f
sf
sf
f
f
ff

SPLENDID MUSICAL PRESENTS.

Published for the first time in a style worthy of the great Composer's memory, *regardless of expense.*

L. VAN BEETHOVEN'S

COMPLETE (38)

Pianoforte Sonatas.

FOLIO EDITION.

Finely engraved, printed on best stout Paper with wide Margins. Portrait and Historical Notes to each Sonata. Newly Revised, Fingered, and Edited by

PROFESSOR E. PAUER.

Augener's Edition. Nos.		*Net.* £	s.	d.
9704—9706.	In three Folio volumes (Édition de luxe). Artistic Binding in Gold and Colours. In best Morocco ... ... The set	10	10	0
	In Cloth, gilt sides and edges ,,	6	6	0
9701—9703.	Three Folio Volumes, in Paper covers, Cloth backs. On ordinary paper. The set	2	5	0
	Or per Volume	0	15	0
8030.	In one Octavo Volume. With Illustrated Biography, Portrait, Metronome, and Historical Notes to each Sonata ... Bound in cloth	0	7	6

"We cannot, however, close this review without particular reference to the most sumptuous edition of Beethoven's Sonatas it has ever been our lot to see. Mr. Ernest Pauer, the editor, has done his work with the greatest possible care and fulness, not only supervising the musical text, but giving historical and other particulars regarding each work. On their part, the publishers have provided amateurs of taste with a veritable *édition de luxe* in three volumes, gorgeously, but, at the same time, artistically bound, and fit to be on the table in the stateliest home. This is a form of *hommage à* Beethoven which has our cordial sympathy."—*Daily Telegraph.*

W. A. MOZART'S

COMPLETE (22)

Pianoforte Sonatas.

FOLIO EDITION, finely engraved and printed on best stout paper, with wide margins. Portrait. Newly Revised, Fingered, and Edited by

PROFESSOR E. PAUER.

Augener's Edition. No.		*Net.* £	s.	d.
9732.	*Édition de Luxe.* Artistic binding, in gold and colours. In best morocco	4	4	0
	In cloth, gilt sides and edges	2	12	6
9731.	In Paper cover, Cloth back. On ordinary paper	1	0	0
8251.	In Octavo Volume. With Portrait, Illustrated Biography, Metronome, Historical Notes, &c. Bound in cloth	0	6	6

"A nicely got-up folio edition of Mozart's pianoforte Sonatas, edited and fingered by Mr. E. Pauer, is a volume to be welcomed by amateurs who do not possess works which, despite the fact that so few pianists think it worth while to play them in public, every musician should know by heart."—*Daily Telegraph.*

AUGENER'S EDITION.

NATIONAL MELODIES

Arranged for Pianoforte by

W. HUTCHINS CALLCOTT.

No.		*s.*	*d.*
9891	ENGLISH AIRS. Book I. Containing 100 beautiful Melodies of the 12th, 13th, 14th, 15th, and 16th centuries. Among them the celebrated Elizabethan Airs from the Queen's Virginal Book, the Tunes mentioned by Shakespeare, March of Mary Queen of Scots, Original Melody of "God Save the Queen," &c. ... ... net	2	—
9892	ENGLISH AIRS. Book II. Containing 100 favourite Operatic Airs by Purcell, Arne, Storace, Linley, Shield, Dibdin, Hook, &c. &c., forming a most extensive collection from the "Beggar's Opera," "Artaxerxes," "Love in a Village," "The Duenna," and other admired works net	2	—
9893	IRISH MELODIES. Containing 100 celebrated Airs, and among them will be found all the favourite subjects adapted by Thomas Moore... ... ... net	2	—
9894	WELSH MELODIES. Containing 100 beautiful Airs of this country, including the celebrated Marches of the Men of Harlech, The Men of Glamorgan, &c. &c. ... ... net	2	—

AUGENER & CO., LONDON.

THE COMPLETE PIANOFORTE WORKS OF

FRED. CHOPIN.

Reprinted from the celebrated Russian Publication, which was revised, fingered, and carefully corrected after the Parisian, English, and German Editions by CARL KLINDWORTH.

Final Revise by XAVER SCHARWENKA.

In Eleven quarto Vols., Continental Fingering; or complete in 3 Quarto Volumes, Elegantly bound. Net, £2 12s. 6d.

		Paper Covers. net. s.	d.	Bound in Cloth. net. s.	d.
8079	14 Waltzes	2	0	5	0
6091	,, Popular Edition	1	4		
8083	51 Mazurkas	3	0	6	0
6092	,, Popular Edition	2	0		
8084*b*	11 Polonaises	2	6	5	0
6093	,, Popular Edition	1	6		
8081	19 Nocturnes	2	6	5	0
6094	,, Popular Edition	1	6		
8070	Ballades	1	6	4	0
6095	,, Popular Edition	1	0		
8072	Impromptus and Fantasias	1	6	4	0
8071	Rondos and Scherzos	3	0	6	0
8068	Studies and Preludes	4	0	7	0
8077	Sonatas	2	6	5	0
8073	Berceuse, Barcarolle, and six other Works	2	6	5	0
8076	Concertos and other works originally for Pianoforte and Orchestra. Pianoforte Part	5	0	7	6

AUGENER & CO.

Illustrated Classics for the Young.

By E. PAUER.

Augener's Edition.	PIANOFORTE.	In Paper Cover. net. s.	d.	In Cloth. net. s.	d.
8016	**The Children's Bach.** Short Pieces (32 Solos, 4 Duets). Selected, Arranged (without Octaves), Fingered, and Revised by E. Pauer. With Portrait, Illustrated Biography, &c.	3	0	4	0
8034	**The Children's Beethoven.** Short Pieces (30 Solos, 6 duets). Selected, Arranged (without Octaves), Fingered, and Revised by E. Pauer. With Illustrated Biography, &c.	3	0	4	0
8151	**The Children's Handel.**—Short Pieces (30 Solos, 6 duets). Selected, Arranged (without Octaves), Fingered, and Revised by E. Pauer. With Portrait, Illustrated Biography, &c.	3	0	4	0
8161	**The Children's Haydn.** Short Pieces (24 Solos, 6 Duets), by Jos. Haydn. Selected, Arranged (without Octaves), Fingered, and Revised by E. Pauer. With Illustrated Biography	3	0	4	0
8240	**The Children's Mendelssohn.** Short Pieces (30 Solos, 6 Duets). Selected, Arranged (without Octaves), Fingered, and Revised by E. Pauer. With Illustrated Biography	3	0	4	0
8254	**The Children's Mozart.** Short Pieces (30 Solos, 6 Duets). Selected, Arranged (without Octaves), Fingered, and Revised by E. Pauer. With Illustrated Biography, &c.	3	0	4	0
8281	**The Musical Scrap-Book.** 100 Short Pieces by various Classical Composers. Selected, partly Arranged (without Octaves), and Revised by E. Pauer	2	6	4	0
8282	**Musical Pastime for the Young.** 36 Short and Easy Characteristic and National Pieces. (In the Treble Clef, without Octaves.) Composed, Arranged, and Fingered by E. Pauer	2	6	4	0
8388	**The Children's Schubert.** Short Pieces (20 Solos, 6 Duets). Selected, Arranged (without Octaves), Fingered, and Revised by E. Pauer	3	0	4	0
8429	**The Children's Schumann.** Short Pieces (36 Solos, 4 Duets). Selected, Arranged (without Octaves), Fingered, and Revised by E. Pauer. With Portrait, &c.	3	0	4	0
8471	**The Children's Weber.** Short Pieces (30 Solos, 6 Duets). Selected, Arranged (without Octaves), Fingered, and Revised by E. Pauer. With Illustrated Biography, &c.	3	0	4	0

Or as Albums in red cloth with gilt imprint at 4s. 6d. each.

London: AUGENER & CO.

AUGENER & CO., LONDON:

199 REGENT STREET & 81 REGENT STREET, W.; & 22 NEWGATE STREET, E.C.