Madrigal à 5

Were I a King

Tenor 1
Tr Tr T T B
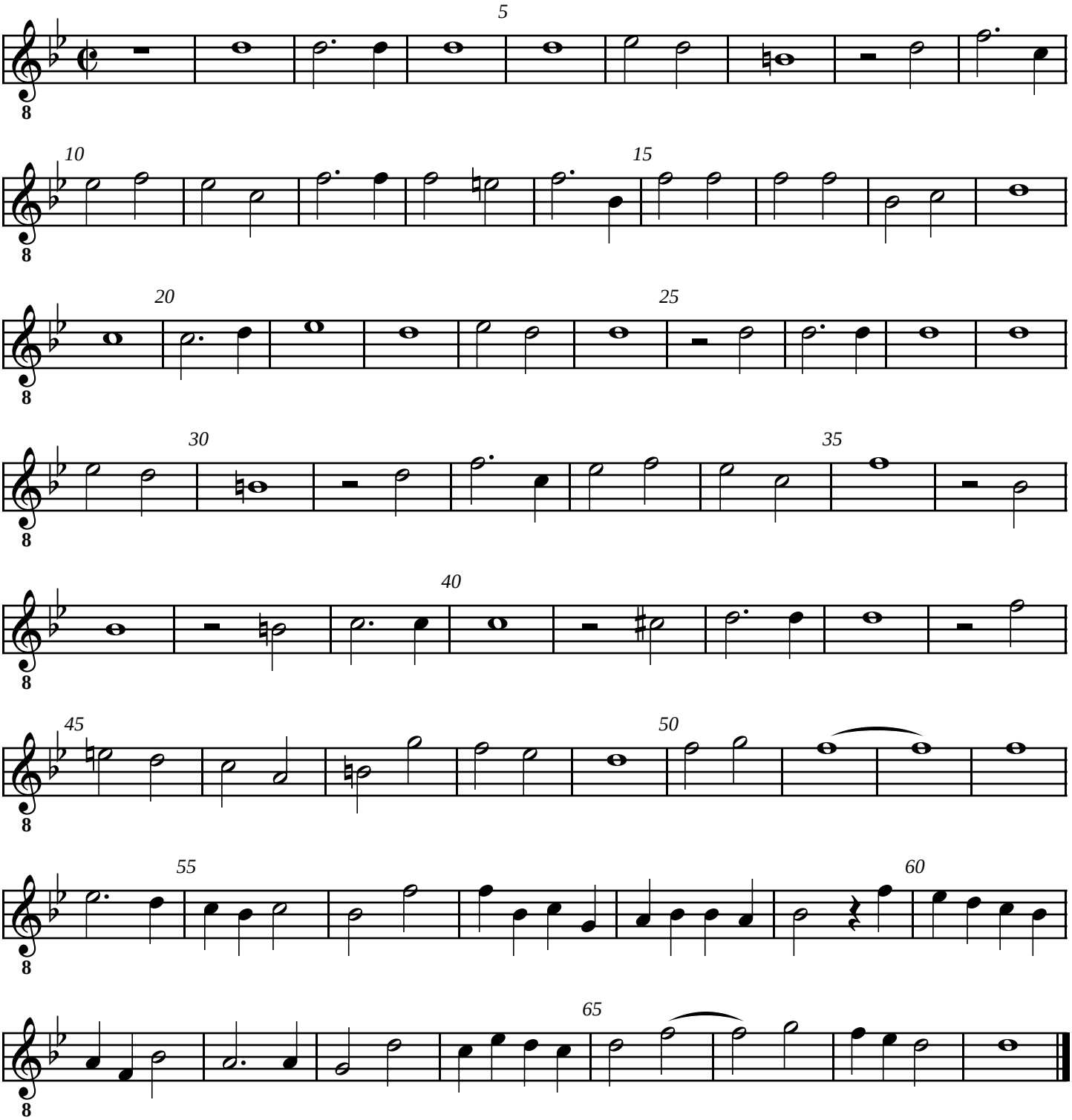
Robert Mundy