Madrigal

3. Precipitose rupi

Horatio Vecchi
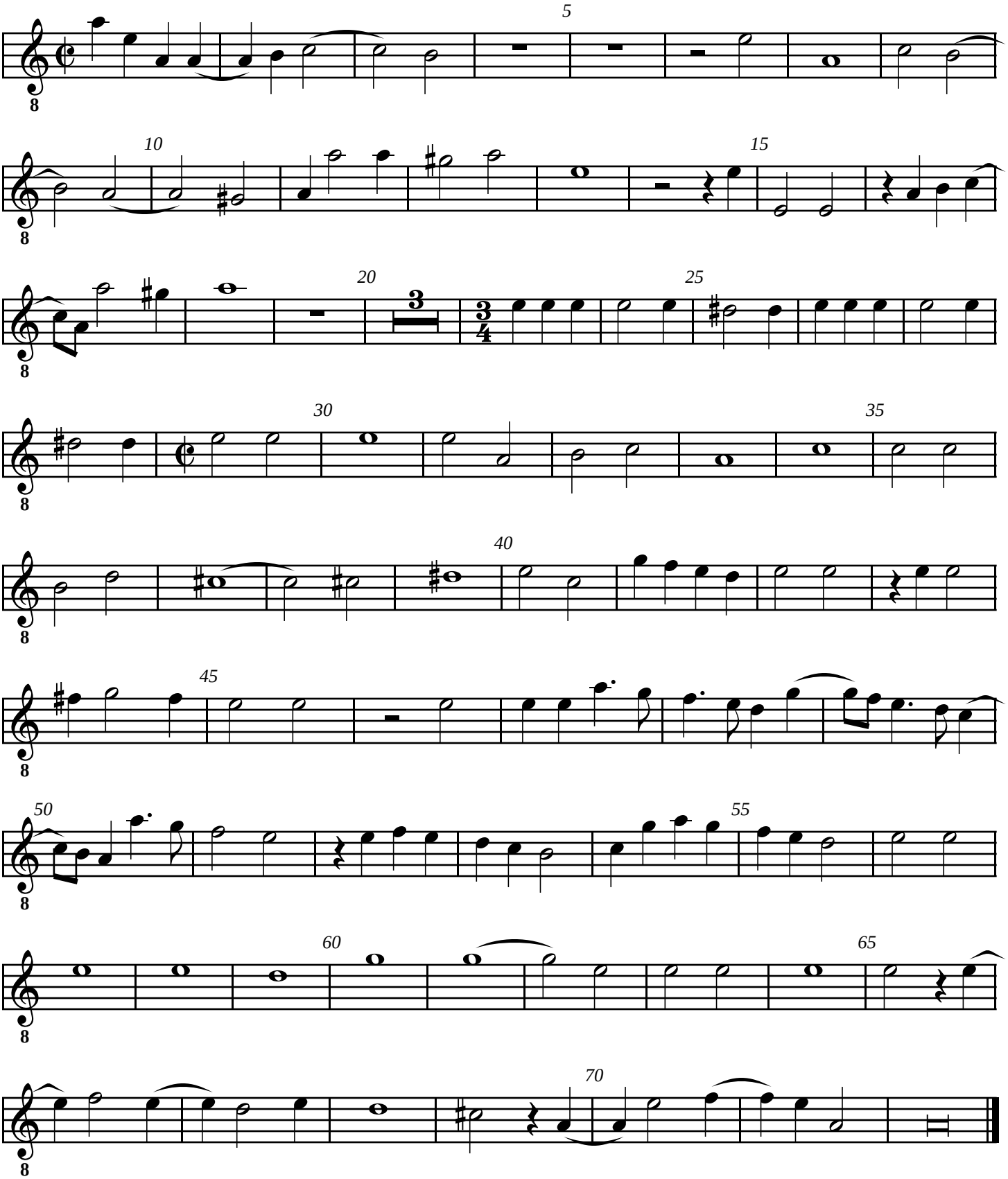
Tenor 1
Tr T T B B