

29364

Mrs Louise Spurgeon
gewidmet

Charakterstücke

für

PIANOFORTE

VON

Carl Banck.

Op. 72.

HEFT II.

Pr. M. 2. —

Reiterabschied.
Romanze.
Capriccio.
Cavatine.

*Eigenthum des Verlegers.
Eingetragen in das Vereins-Archiv.*

LEIPZIG, FR. KISTNER.
(K.K. Oesterr. goldene Medaille.)

4957. 4958. 4959.

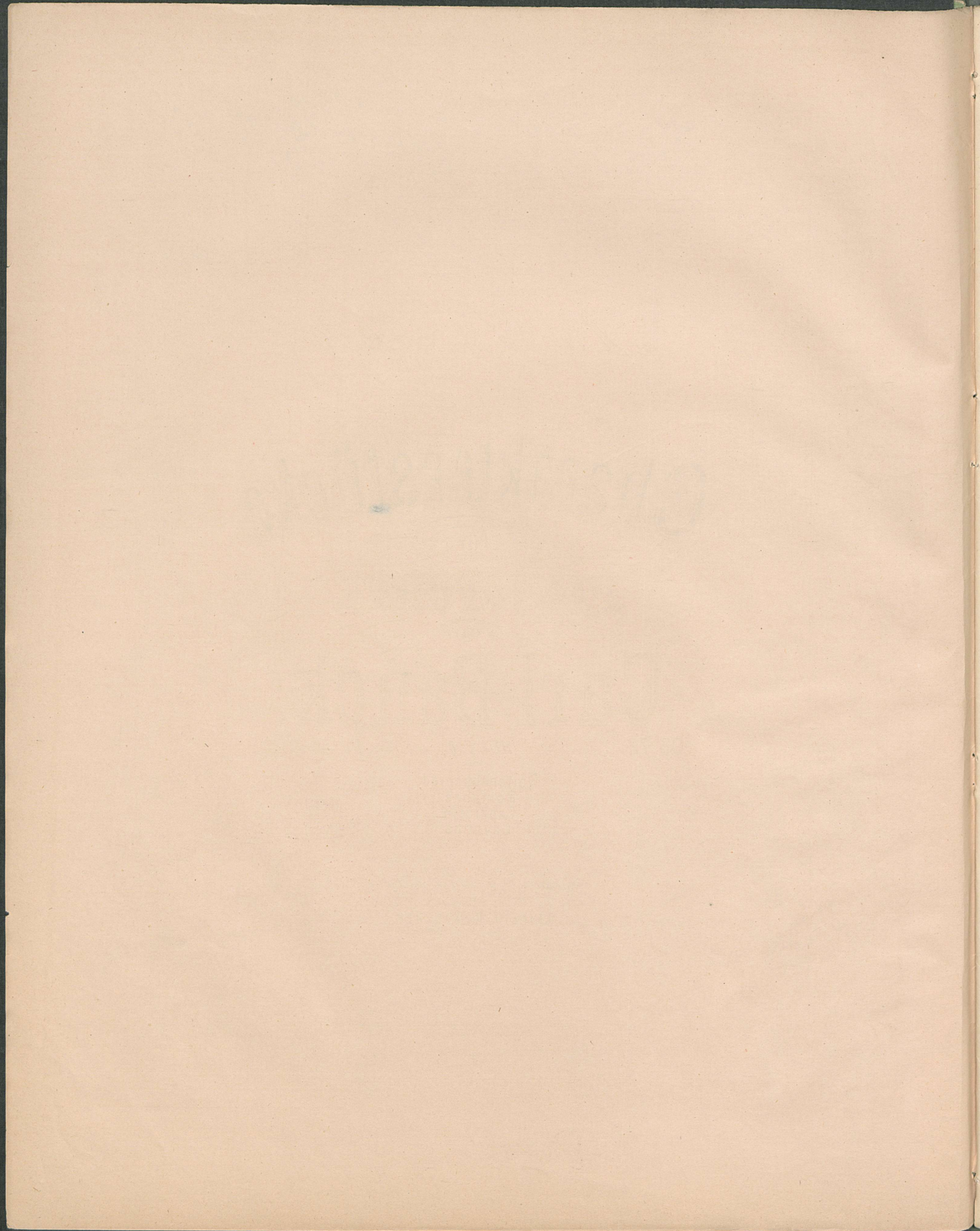

29364

Miss Louise Sprague
gewidmet.

Charakterstücke

für

PIANOFORTE

VON

Carl Banck.

Op. 72.

HEFT II.

Pr. M. 2. —

Reiterabschied.
Romanze.
Capriccio.
Cavatine.

*Eigenthum des Verlegers.
Eingetragen in das Vereins-Archiv.*

LEIPZIG, FR. KISTNER.
(K.K. Oesterr. goldene Medaille.)

4957. 4958. 4959.

Preis, halbescher Nachl. Jena's

[1878]

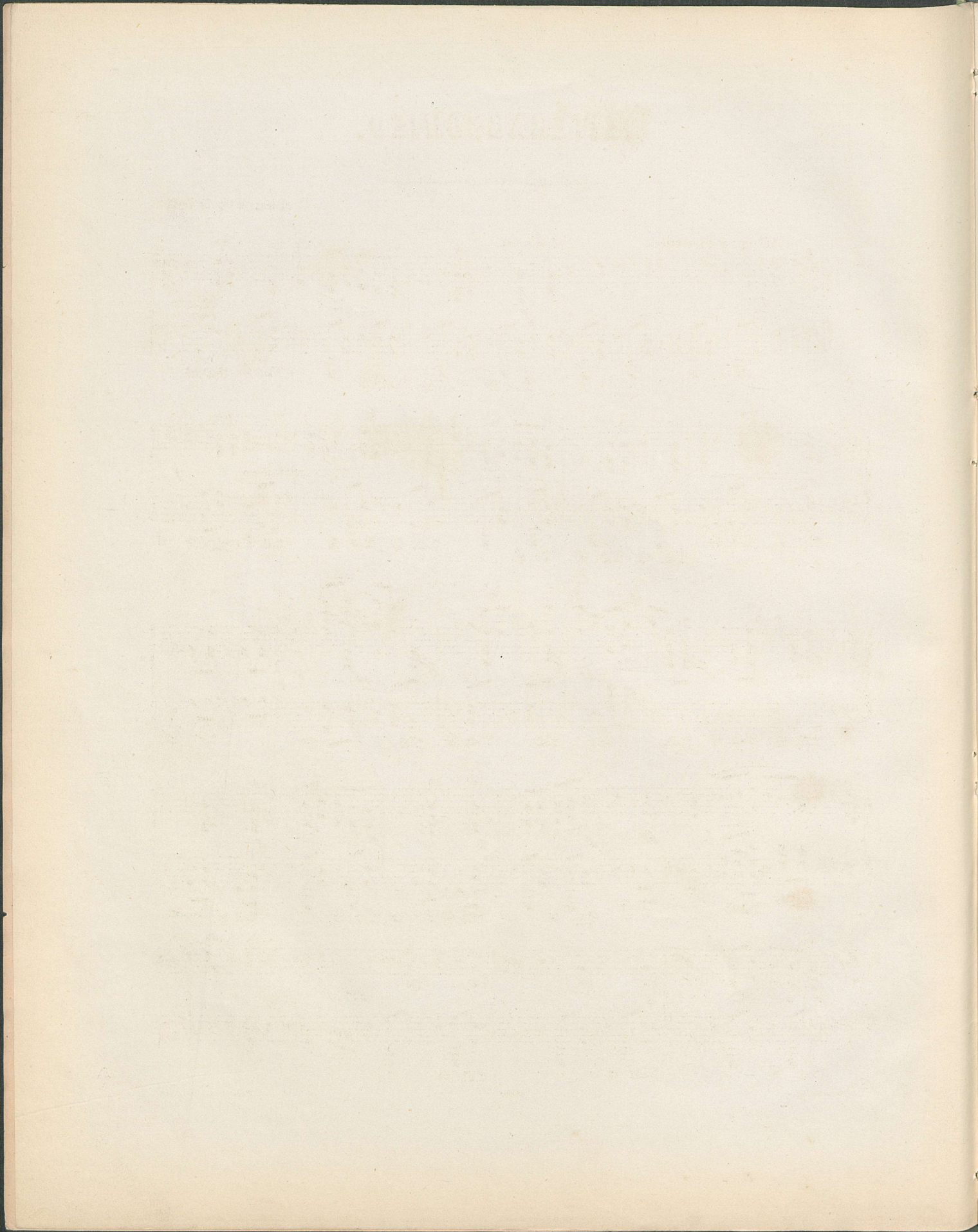

REITERABSCHIED.

Carl Banck Op. 72 Heft 2.

Allegro risoluto. *ben marc.*

p *f* *f* *ff* *p* *fp* *f* *p* *f* *p* *f* *p* *pp* *un* *p*

Ld.* Ld.* Ld.* Ld.* Ld.* Ld.* Ld.* Ld.* Ld.* Ld.* Ld.* Ld.* Ld.* Ld.* Ld.*

poco più lento
dolce con sentimento

legato

con Q. d.

m.g. *m.g.* *m.g.*

mf *sempre*

cresc. rinfr. *f* *mf* *p*

tard. *dim. pp* *p espress.*

m.g. *m.g.* *m.g.* *m.g.*

più f *mf* *p ritard.* *f*

tempo primo

fz

♩. * ♩. * ♩. * ♩. * ♩. * ♩. *

f *f* *ff*

♩. * ♩. * ♩. * ♩. * ♩. * ♩. * ♩. *

p *fp* *f*

♩. * ♩. * ♩. * ♩. * ♩. * ♩. * ♩. *

p *f* *mf* *dim.* *rit.* *p* *f*

♩. * ♩. * ♩. * ♩. * ♩. * ♩. * ♩. *

p *poco a poco tard.* *pp* *diluendo* *ppp*

♩. * ♩. * ♩. * ♩. * ♩. * ♩. * ♩. *

ROMANZE.

Moderato.

p con sentimento legato
con Ped.

poco rit.
mf
pp

poco rit.
pp

più moto, con affetto
più f
f

decresc.
riten.
mf

sf *sempre cresc.* *accelerando* *cresc.*

f *sf* *sf* *sf* *dim.* *p* *slargando e marc.*

tard. *smorz.* *pp* *pp*

a tempo *p*

marc. *poco a poco tard.* *ritard.* *pp diluendo* *p* *m.g.* *m.d.* *tr*

CAPRICCIO.

Allegro spiritoso.

Meno moto, calmando.
molto leggiero e grazioso.

poco a poco cresc. ed animato

Allegro, tempo primo.

m.g.
sf
p
La. * La.*

f
p
fp
rit.
La.* La.* La.*

impetuoso
f
ff
La. * La. *

mf
f
La.* La. *

m.g.
ff
p
La. * La. * La.*

CAVATINE.

Con moto.

p ben pronunciata la melodia

con *Q. d.* leggiero

cresc.

sfz. *dim.* *p*

mf *cresc.*

p più animato *f*

sfz. *p* *cresc.*

p *poco accelerando* *fp* *cresc.*

molto riten. *a tempo* *fpp* *p*

mf *cresc.*

sf *dim.* *p*

mf

cresc. *dim.*

p *pp*