

Moderato

Violin

Violin 1 *mf*

Violin 2 *mp*

Viola *mp*

Cello *mp*

Vln. *mf*

Vln. 1

Vln. 2

Vla.

Vlc.

Vln.

Vln. 1

Vln. 2

Vla.

Vlc.

AVE MARIA

2
13

Vln.

Vln. 1

Vln. 2

Vla.

Vlc.

17

Vln.

Vln. 1

Vln. 2

Vla.

Vlc.

21

Vln.

Vln. 1

Vln. 2

Vla.

Vlc.

AVE MARIA

25

Vln.

Vln. 1

Vln. 2

Vla.

Vlc.

29

Vln.

Vln. 1

Vln. 2

Vla.

Vlc.

33

Vln.

Vln. 1

Vln. 2

Vla.

Vlc.

AVE MARIA

4
37

Vln. 

Vln. 1 

Vln. 2 

Vla. 

Vlc. 

41

Vln. 

Vln. 1 

Vln. 2 

Vla. 

Vlc. 

45

Vln. 

Vln. 1 

Vln. 2 

Vla. 

Vlc. 

49

Vln. 1

Vln. 2

Vla.

Vlc.

53

Vln. 1

Vln. 2

Vla.

Vlc.

57

Vln. 1

Vln. 2

Vla.

Vlc.

AVE MARIA

6

61

Vln. Vln. 1 Vln. 2 Vla. Vlc.

65

Vln. Vln. 1 Vln. 2 Vla. Vlc.

69

rit.

Vln. Vln. 1 Vln. 2 Vla. Vlc.

pp

Solo Violin

AVE MARIA
for string quartet and solo violin

Composer: Charles Gounod
arranged by: Tolga Karaca

Moderato

4

mf

14

23

33

44

51

60

66

rit.

pp

Violin 1

AVE MARIA
for string quartet and solo violin

Composer: Charles Gounod
arranged by: Tolga Karaca

Moderato

mf

4

7

10

13

16

19

22

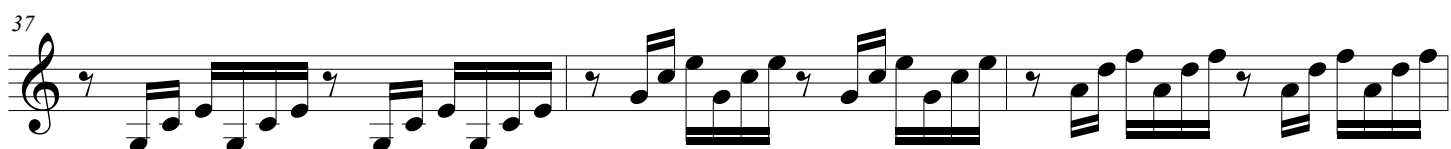

AVE MARIA

Violin 2

for string quartet and solo violin

Moderato

Composer: Charles Gounod
arranged by: Tolga Karaca

Viola

AVE MARIA
for string quartet and solo violin

Moderato

Composer: Charles Gounod
arranged by: Tolga Karaca

mp

7

13

19

25

31

37

43

49

55

61

67

Cello

AVE MARIA
for string quartet and solo violin

Composer: Charles Gounod
arranged by: Tolga Karaca

Moderato

mp

9

17

25

34

41

50

60

f

pp