

Trombone 2

Symphony #8 in E(1)

1st Movement

Michel Rondeau

2004

Moderato (♩ = circa 100)
8 *a tempo*

13 **14** *a tempo*

32 **Allegro** (♩ circa 130)

39

47

56

Moderato (♩ =circa 60)

62

73

79

83

88

96

Symphony #8 in E(1) trombone 2

2

122

130

138

144

152

157

162

170

178

186

195

202

225

233

rit.

239

ff

247 Moderato (♩ = circa 100)

mf

260

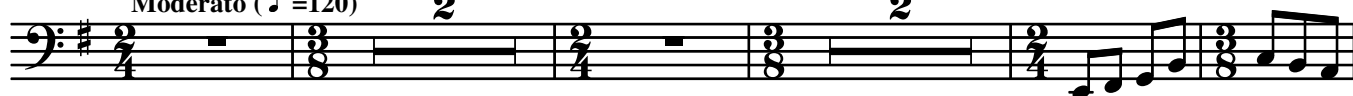

f

268

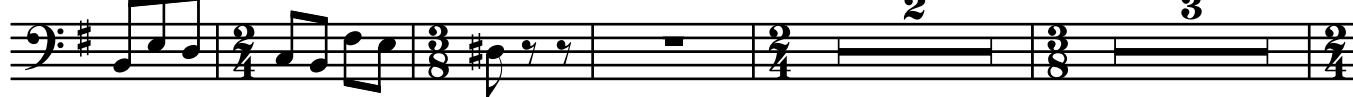

277

rit.

mf

Slower (♩ = circa 72)

288

accel.

297

303

Maestoso (♩ = 108)

f

307

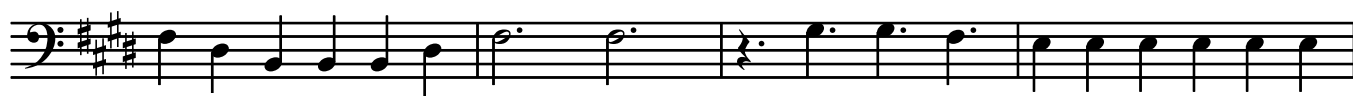

accel.

311

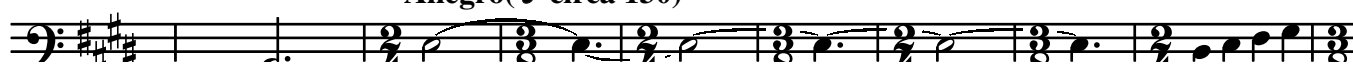

Allegro (♩ circa 130)