

# Double Bass

# Symphony #12(I) in d (The Alchemist)

## 1st Movement (5'11")

**Michel Rondeau**  
**May 17th-29th,2005**

**Le Feu (desir insatiable)(♩=circa 75)**

pizz.

 $\dot{m}f$ 

5

arco

arco

7

9

11

13

15

17

21

25

2005

## Symphony #12(I) in d Double Bass

27

29

32

34

38 arco

40 pizz. arco

42 pizz.

44 arco

45

46

47

48

## Symphony #12(I) in d Double Bass

3

50

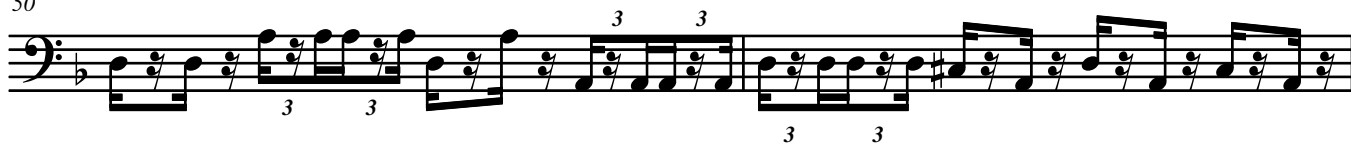

## Symphony #12(I) in d Double Bass

4  
81

83

85

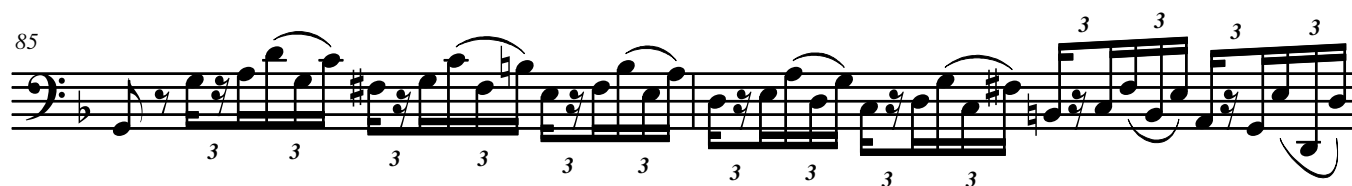

87

89

91

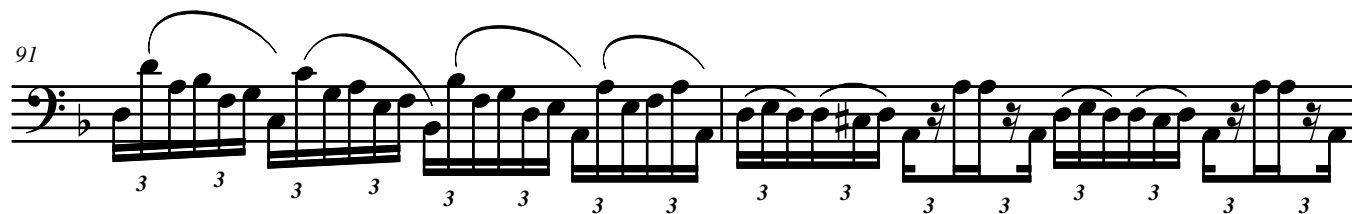

93

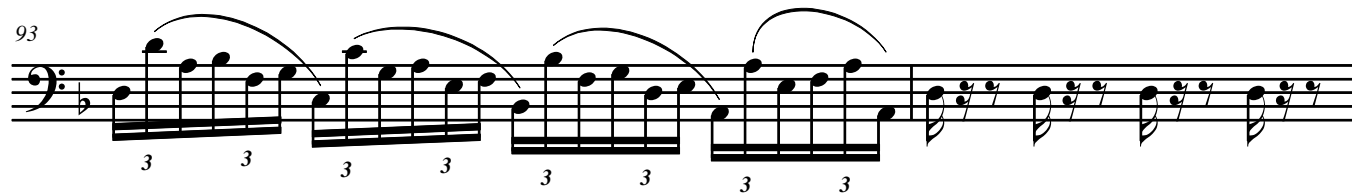

95

