Motet

9. Laboravi in gemitu

Alfonso Ferabosco I
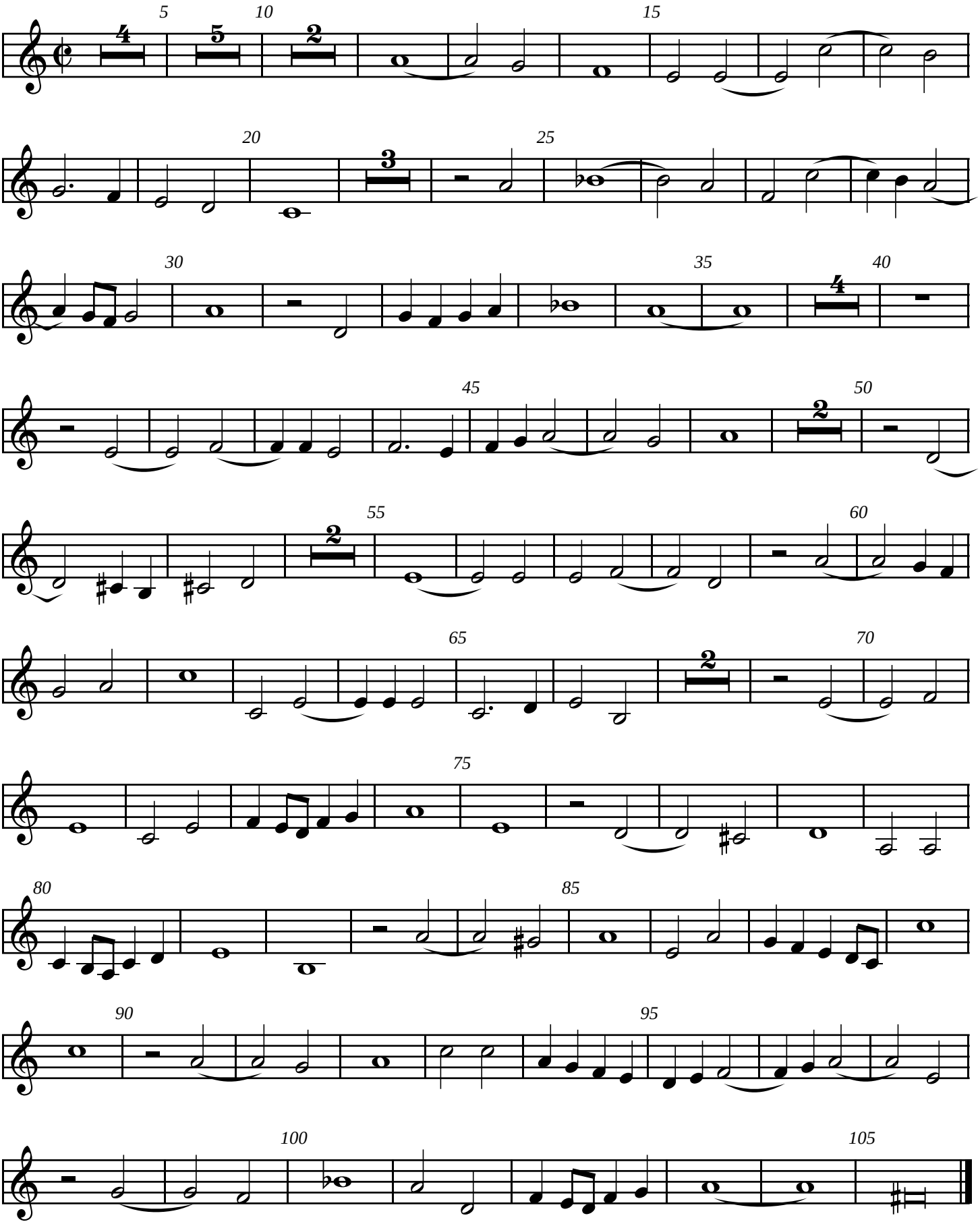
Alto
Tr A T T B