

Trompeta en do

SONATA A LO BARROCO

(PARA TROMPETA Y PIANO)

A GERMÁN, QUE DARÁ VIDA A ESTOS SIGNOS

Nº 1 INVENCION

Martín J. Rodríguez Peris

Allegretto $\text{♩} = 90$

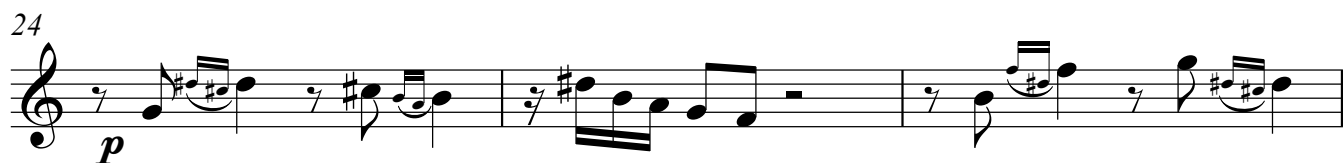
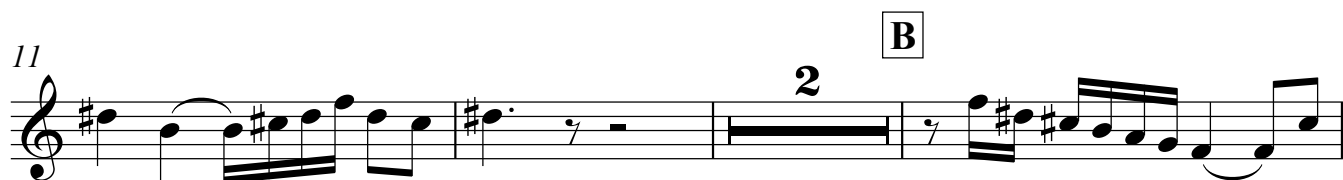

2

Trompeta en do

38 **D**

42

46

49

E

52

F

G

69

75

78

2

Trompeta en do

83 **H**
mf

85

88 **I**
p

94

97

100

Nº 2 SICILIANA

103 *lento* ♩ = 86
9 **J**
mf *trmm*

114 *trmm* *b.* **4**

Trompeta en do

120

124 **K**

128

131

135

139

150

Nº 3 GIGA

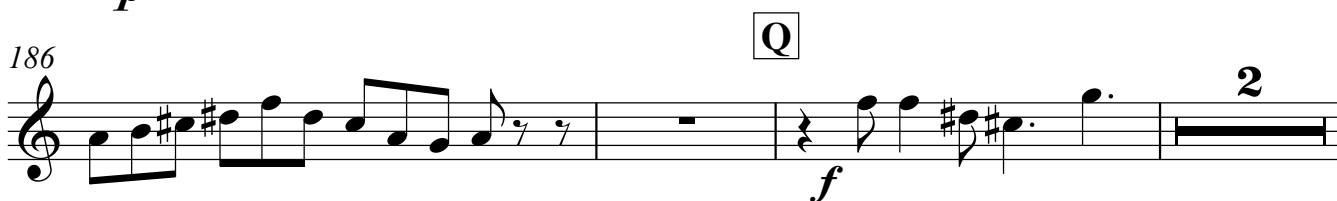
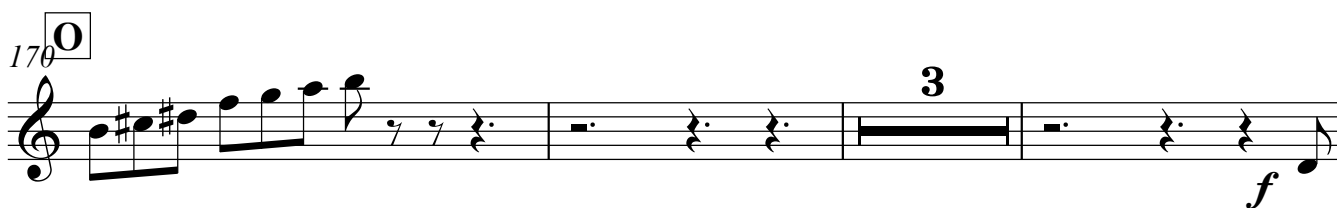
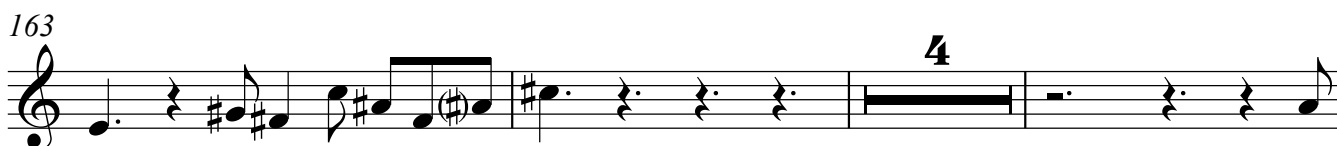
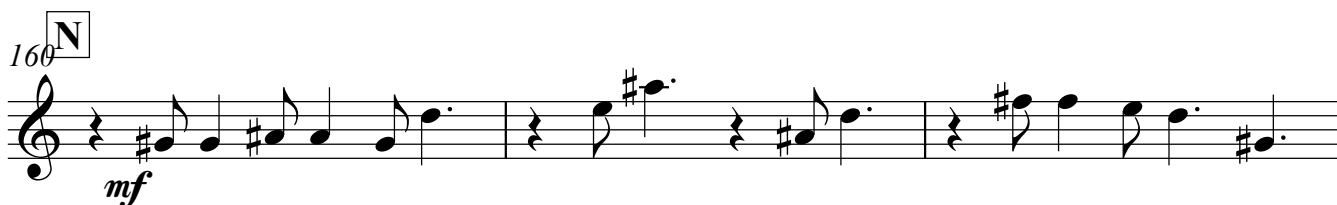
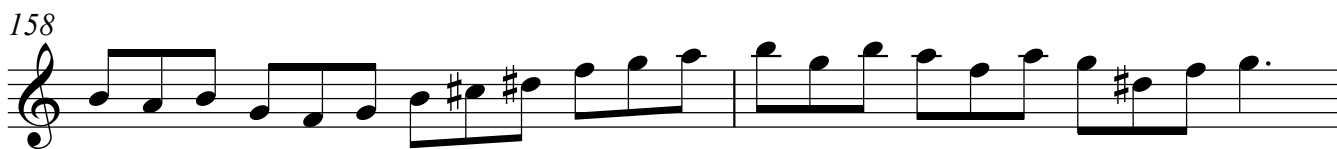
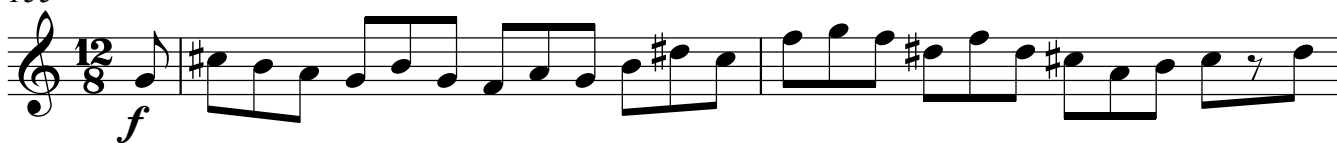
155 **Vivo**

Trompeta en do

191

194

196 **Fermata**

198

200

202

203

204

206 **A tempo**
f

208

210

Madrid, 13 de octubre de 2005