

Alto Saxophone

CORAL N° 1

Martín J. Rodríguez Peris

♩=60

mf

5

f *p*

9

f

CORAL N° 2

14

♩=72

f *p*

19

22

f

CORAL N° 3

26 $\text{♩} = 60 \text{ a } 72$

30

34

39

43

46

poco rit

3/4

CORAL N° 4

(EXÁTONA)

48 $\text{♩} = 72$

f *p*

54 **Allegro**

p *mf*

59

63 $\text{♩} = 72$

p *f*

SUITE ANTIGUA

Martín J. Rodríguez Peris

ZARABANDA, PASSEPIED, PAVANA, MINUETTO N° 1, MINUETTO N° 2, GIGA

ZARABANDA

67 Andante

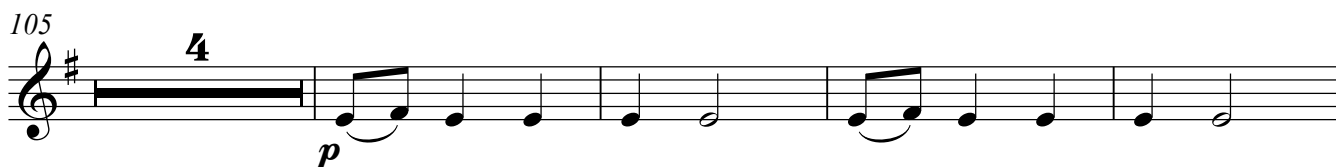
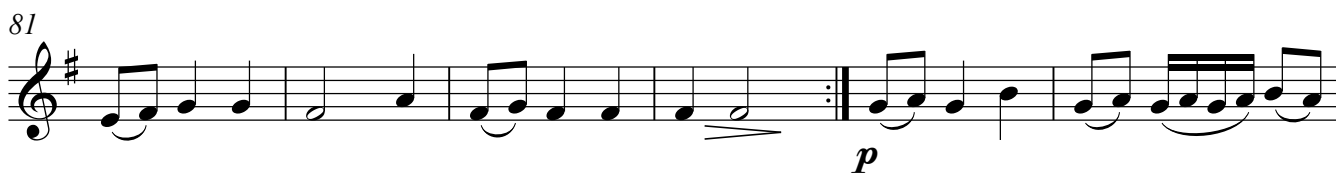

PASSEPIED

119 **Allegretto**

182 **Poco piu mosso**

Alto Saxophone

237

mf *p* *mf* *mf*

243

p

248

mf 2ª vez poco rit

MINUETTO N° 2

253

f

259

p

265

f

271

f

277

282

p cresc. *f* *f* 12/8

Alto Saxophone

GIGA
(Deuterus)

287 **Molto Allegro**

SUITE MODERNA

BLUES, BALADA, BOSSA NOVA, ROCK.

BLUES

345 

350 

355 

360 

364 

368 

372 

376 

380 

Alto Saxophone

384

388

392

BALADA

395

400

405

410

415

420

425

Alto Saxophone

430

435

440

de  CODA

y CODA

445

450

454

f

459

464

469

mf

473

p *p* *mf*

477 ♩ = 110 (no muy rápido)

BOSSA NOVA

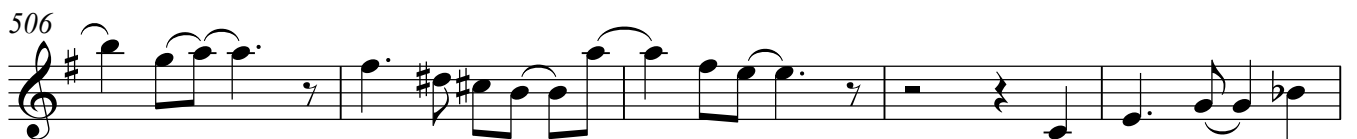
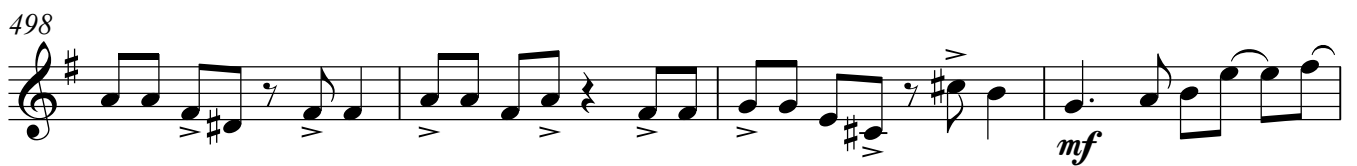
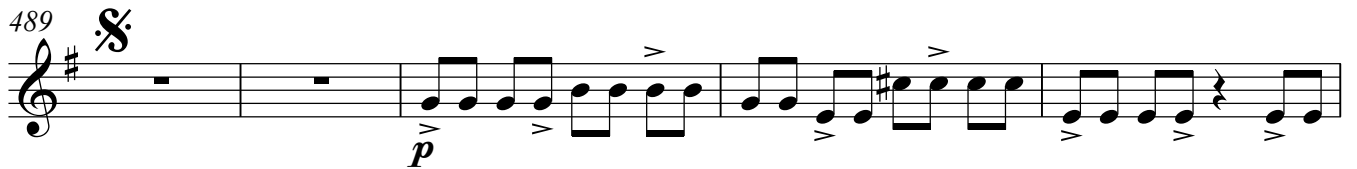

Alto Saxophone

520

524

2^a vez mas piano

528

De a CODA
repitiendo y CODA
pp

531

534

$\text{♪} = \text{♩} = 120$

ROCK

539

544

548

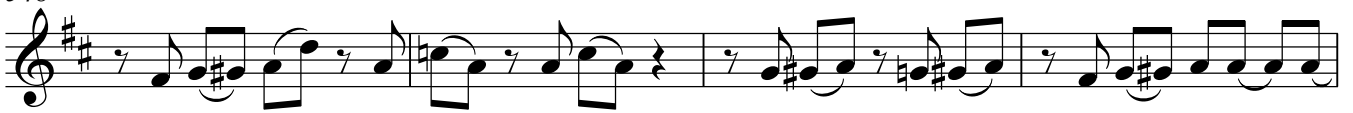

552

557

Alto Saxophone

562

566

569

573

578

583

587

599

603

606

TRIO N° 1

CIRCULAR, CANTO, MARCHA

N°1 CIRCULAR

610 $\text{♩} = 120$

618

623

628

638

644

658

663

674

f

ff

p

mf

f

pp

f

N° 2 CANTO

Andante

678 **2**
f *mf*

685
f *mf*

691

696

702
ff

708 **Piu vivo**
6
mf *p*

719
mf *f*

725
p

Alto Saxophone

poco rit Tpo. 1°

731

736

742

748

N° 3 MARCHA

754 All° ♩ = 132

763

773

785

794

TRIO N° 2

MODERATO, LENTO, RONDÓ

N° 1 MODERATO

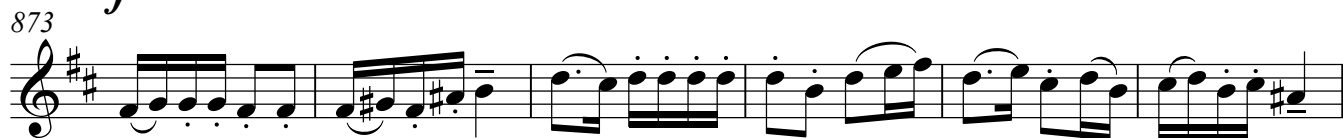
867 $\text{♩} = 72$ 

N° 2 LENTO

919 *A piacere* Lento $\text{♩} = 52$

926 *f*

929 *f*

933 *mf* *f*

936 *p* *cres* *p*

939 *ff* *ff*

943 *f*

946

949 *p*

1012

1022

1031

1041

1051

1056

TRIO N° 3

ANDANTE, TARANTELA, MINUETTO

N° 1 ANDANTE

1061 $\text{♩} = 64$
2
f

1069

1076
mf

1082

1087

1093
2
p
2

Alto Saxophone

1101

p *f*

1107

1113

1119

p *cres*

1126

f *mf* *f*

1132

mf

1138

f

1144

p

1149

f *p*

1155

1160

f *poco rit*

N° 2 TARANTELA

1164 **Allegro** ♩. = 128

1170

1177

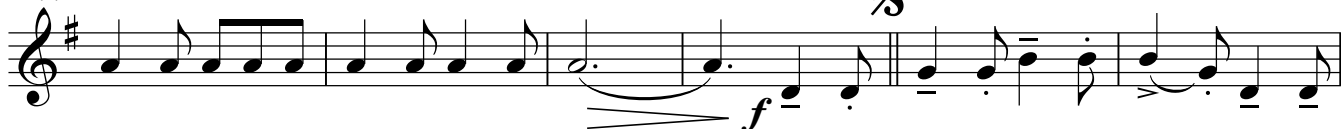

1183

1189

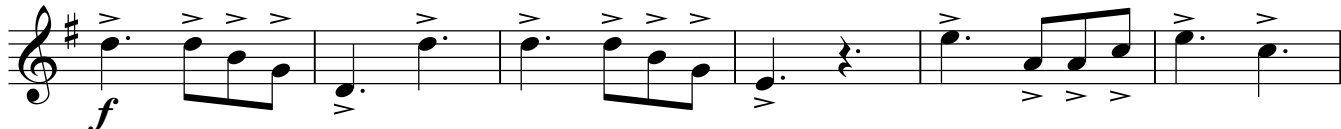

1195

1201

1207

1212

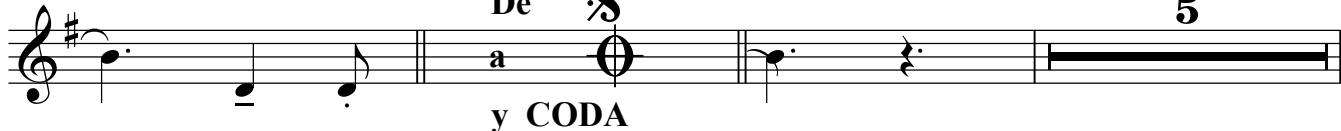

Alto Saxophone

27

1220

Alto Saxophone

1275

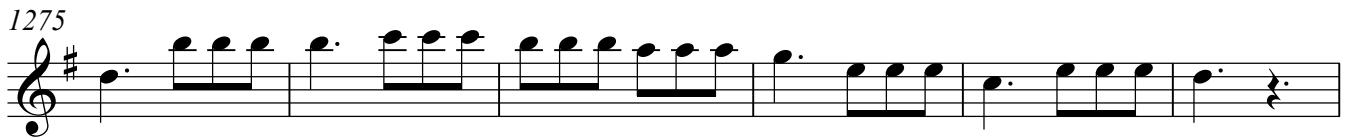

1281

1286

N° 3 MINUETTO

1291 $\text{♩} = 92$

1297

1303

1308

1313

1319

