Madrigal

6. Felice prima vera

Rinaldo del Mel
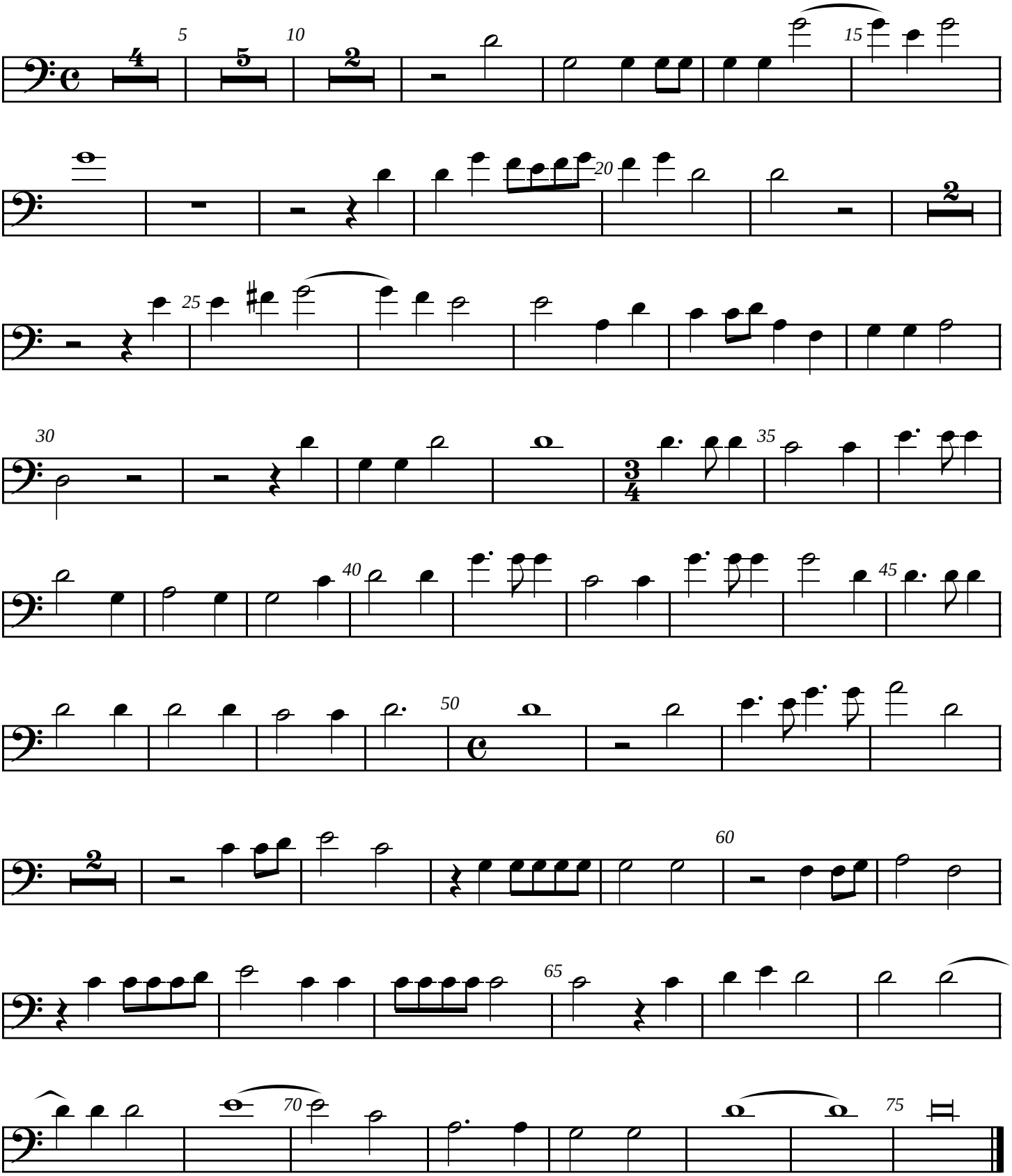
Bass 1
Tr Tr A T B B