

g. 21

XII

SONATE

*a Violino Solo o Sia Flauto  
e Violoncello o Basso Continuo*

DEL SIGNOR BIGAGLIA

PADRE BENEDETTINO

Opera Prima

A

AMSTERDAM

Aux depens de MICHEL CHARLES LE CENE

Libraire

N.º 52

# SONATA I

*Adagio.*

*Allegro.*

Voti

# SONATA II

*Andante*

*Indante*

0  $\frac{2}{3}$  4x 0  $\frac{2}{3}$  0  $\frac{2}{3}$

0  $\frac{2}{3}$  7  $\frac{8}{8}$  5  $\frac{8}{8}$  x 0 7  $\frac{8}{8}$

0  $\frac{2}{3}$  1/3 0 0 0 0 0 0  $\frac{2}{3}$

x 0 0 1 x  $\frac{3}{4}$

*Presto*

0 1 x 0 0 0 0 0

x 0 x 0 x 0 x 0 0

# SONATA III

*Larghetto*

*Vivace*

*Piano* *Forte*

*Piano* *Forte*

*Piano*

13

**SONATA IV** *Adagio*

**SONATA IV** *Adagio*

*Allegro Assai*  $\frac{6}{5}$

*Siciliana*

*Presto*

6 x 6 6 6 6

6 4 3 6 4 3 6

4 3 6 x 6 6 6 6 x 6

x 6 x x x x 6 6

6 6 6 6 6 6 6

6 6 6 4 3

# SONATA V

*Allegro*

6

7

6

6 5

6 5

6 5

*Volta*

*Andante*

6 6 5 6 6 666 6 5 4 5

6 x 7 4 3 66666

6 x 5 x 7 x 6 3 x 6 6 6

*Presto*

6 12/8 6

6 x 6 6 x 6 6 6 6 6

6 6 6 4 x 6 6 4

## SONATA VI

*Tanto*

*Andante*

*Allegro*

# SONATA VII

*Affettuoso*

*Allegro*

*Affettuoso.*

*Volte*

**SONATA VIII** *Adagio*

*Volta*

*Allegro*

6 6 4x 6 6 43 6

6 6 6 6 6 6

6

6 6 43 6 6 4x

6 6 6 6 6

6 9/7 6 x 6

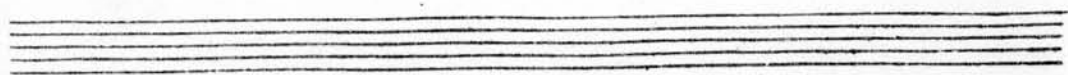
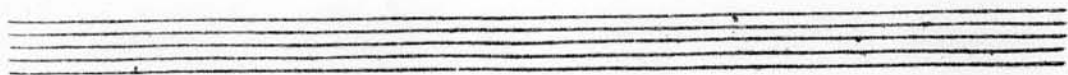

*Allegro*

7

666 66 666

6 66 6 6 6 6 6

6 6 6 6 6 6 6

6 6 6 6 6 6 6

6 6 6 6 6 6 6

6 6 6 6 6 6 6

666 666 X 666+ X 6 X 6

X 6/5 6/5 X 6/5 X 6/5 X 6/5 X

**SONATA IX** *Largo*

6 666 6 6 67 6

6 6 6 6 6 6

66 6 6 4/3 2/6 6 6 4/3

6 4/3

*Voti*

*Allegro.*

*Allegro*

6 6 6 6 5 6 6 6

# SONATA X

*Andante*

6 6 6 6 6 6 6 6

6 6 6 6 6 6 6 6 6 6 6 6

6 6 6 6 6 6 6 6

6 6 6 6 6 6 6 6 6 6 6 6

*Volte*

*Allegro*

6 6 7 5 6

6 5 6 5

6 6 5 7 6 4 3 6 6

6 6 6 6 6 6 6 4 3

6 6 6 5 6 5 6

5 6 6 6 5 6 5

*Resoluto*

# SONATA XI

*Adagio*

Voti

Two empty musical staves are located at the bottom of the page, below the main score.

43 *Allegro*

*Piano* *Forte*

*Piano* *Forte* *Piano*

*Forte* *Piano*

*Forte*

*Piano* *Volti*

## SONATA XII

*Grave*

*Allegro*

*Affettuoso*

4  
2 x  
7 5  
x 7 3 4 x

6 5  
x 0 5 4 x  
4 2 6  
4 3 6 4 3 6  
6 5 4 x

6 6 6 4 x  
0 7 6 7 6 x

*Vivace*

o 6

o 6 6

6 7 2  
4 4 0 0 7

FINE