Six valses

faciles pour deux guitares

Fernando Sor

Valse N° 1
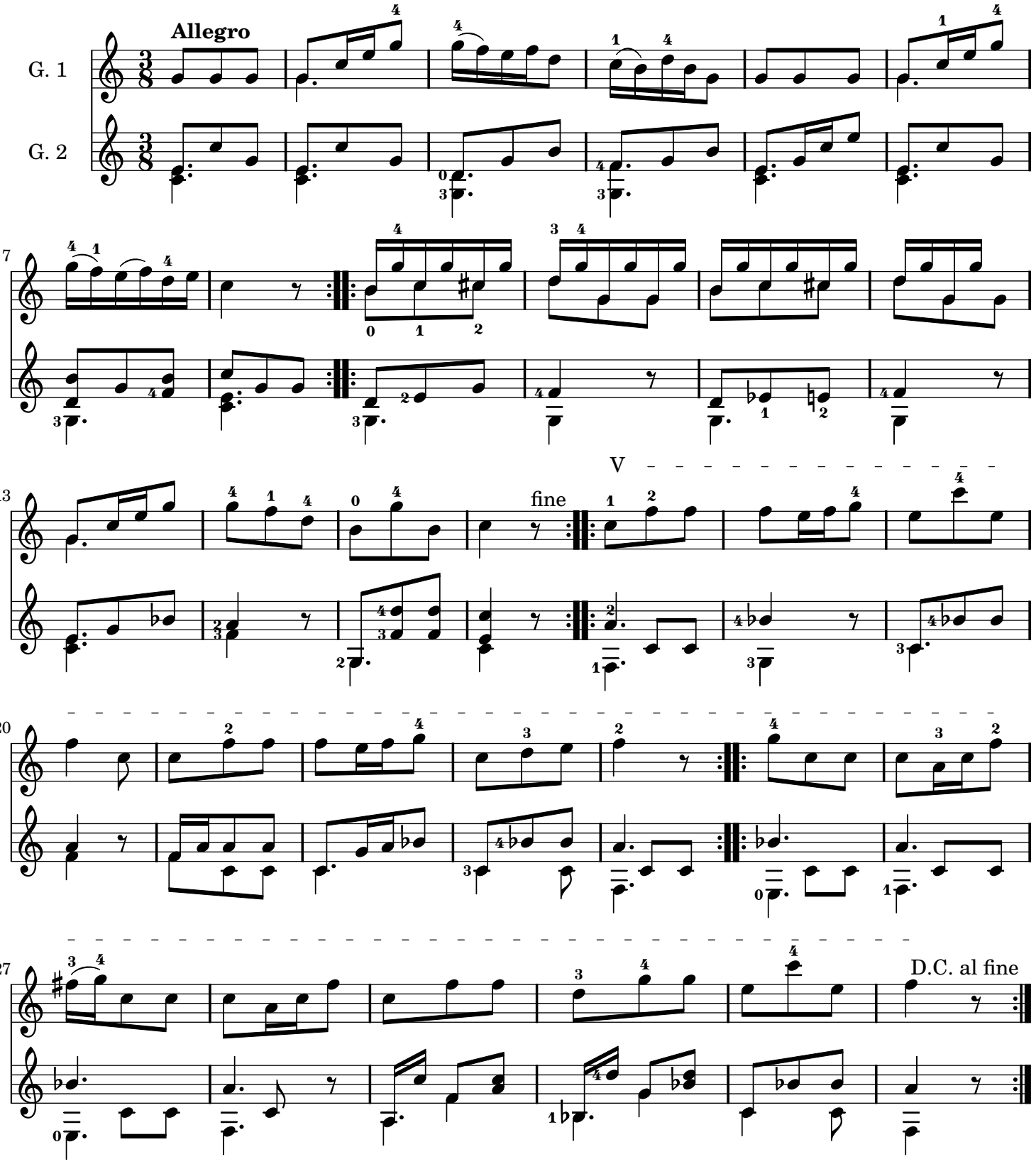
Op. 44b