

Clarinet in B $\flat$

# Sir Gawain y el dragón

Salvador Sanchis  
para quinteto de viento y narrador

Moderato molto  $\text{♩} = 62$

27

*p*

32

*cresc.*

36

40

*sf*

43

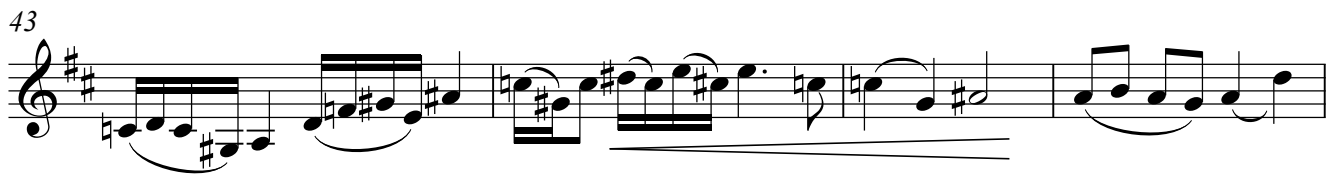

47

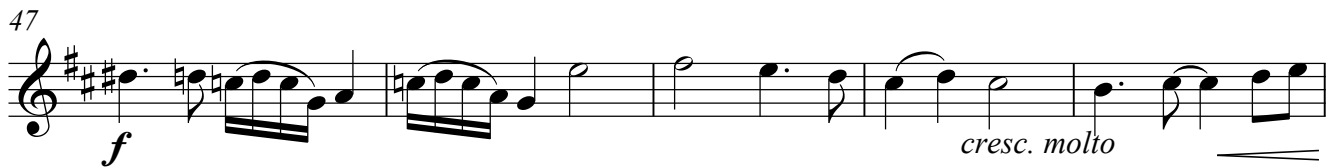

*f* *cresc. molto*

52

56

*p* *pp*

Andante molto tranquillo  $\text{♩} = 42$

60

*p*

Clarinet in B $\flat$

72

76

85

90

98

104

110

113

118

*cresc.*

122

125

128

*subito accel*

130 **Vivo**

*f*

134

138 **Moderato tristemente**  $\text{♩} = 42$

*p*

143

148

*mf*

155

*p*

161

164

Clarinet in B $\flat$

167

170

178

186

192

198

203

208

Clarinet in B $\flat$

212 Allegro  $\text{♩} = 132$

Clarinet in B $\flat$

322

326

330

333

336

*cresc. molto*

339

341

343

346

350 *Maestoso* ♩ = 56

*f*

Clarinet in B $\flat$

352

354

*p*<sub>3</sub> 3 3 3 3 3

357

360

363

*p*

367

*cresc.*

369

371

373

375

377

*p*

379

382

384

386

*cresc.*

388

Allegretto ♩ = 176

*f*

393

*dim.*

attacca

Clarinet in B $\flat$

398 Allegretto  $\text{♩} = 120$

454

464

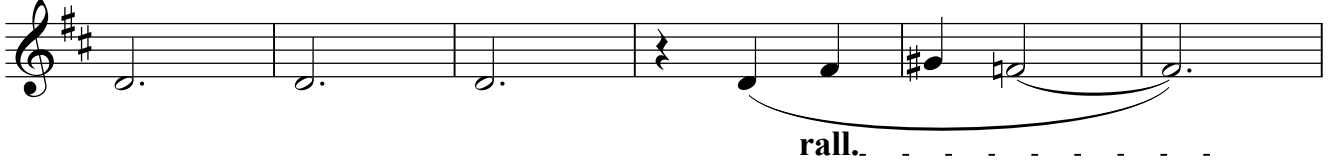

470

476 Andante tranquillo ♩ = 72

479

483

487

491

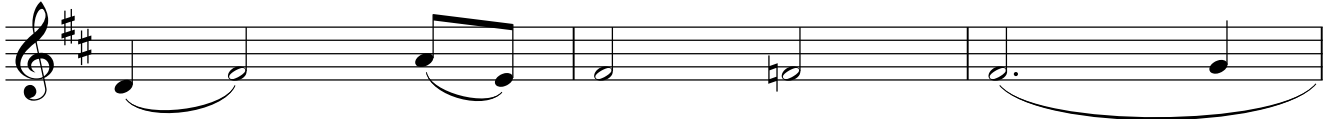

494

