

Bassoon

Sir Gawain y el dragón

Salvador Sanchis
para quinteto de viento y narrador

Moderato molto ♩ = 62

41

mp

45

f

49

cresc. molto

54

p *pp*

60 **Andante molto tranquillo** ♩ = 42

p

65

71

76

80

Bassoon

86

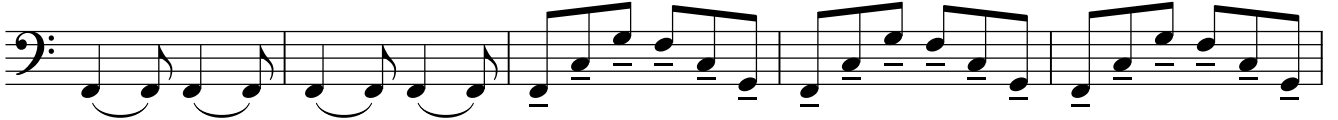

91

96

101

107

112

118

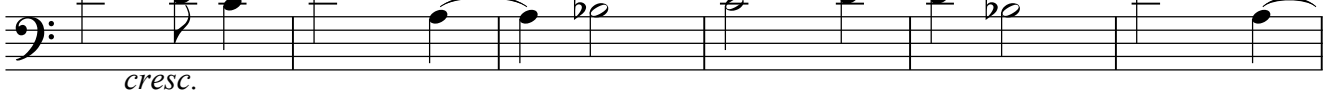

124

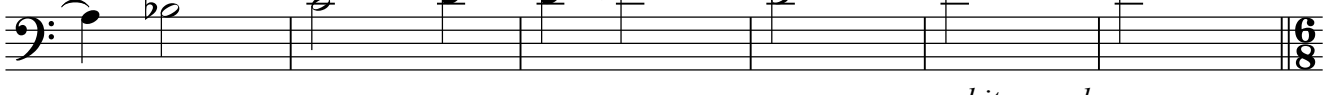

130 **Vivo**

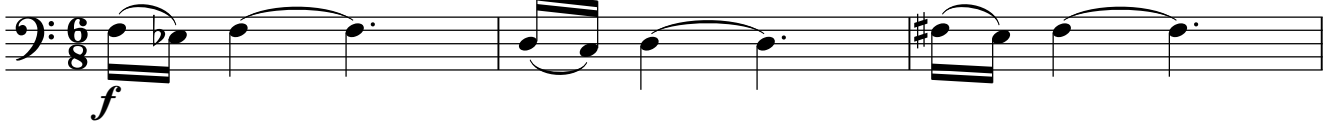

133

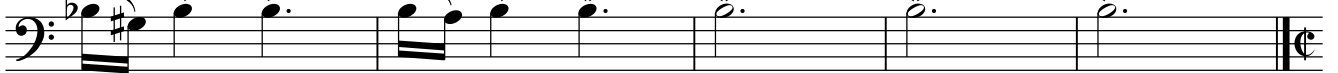

138 Moderato tristemente $\text{♩} = 42$

138 *p*

143

148

148 *mf*

155

155 *p*

162

167

167 *f*

172

172 *p*

179

187

187 *p*

193

193 *pp*

Bassoon

199

204

208

212 Allegro $\text{♩} = 132$

217

222

227

232

237

242

247

252

258

264

270

276

281

286

291

295

Bassoon

301

f

306

311

316

321

326

330

333

cresc. molto

338

343

350 Maestoso $\text{♩} = 56$

352

354

357

360

363

368

372

377

382

Bassoon

387 Allegretto ♩ = 176

f

392

dim. *attacca*

398 Allegretto ♩ = 120

f

402

f

406

p

410

414

419

426

433

