Symphony No. 31 in D

Movement I (07:49)

Oboe 2

Michel Rondeau
Oct. 4th-Nov. 5th, 2007

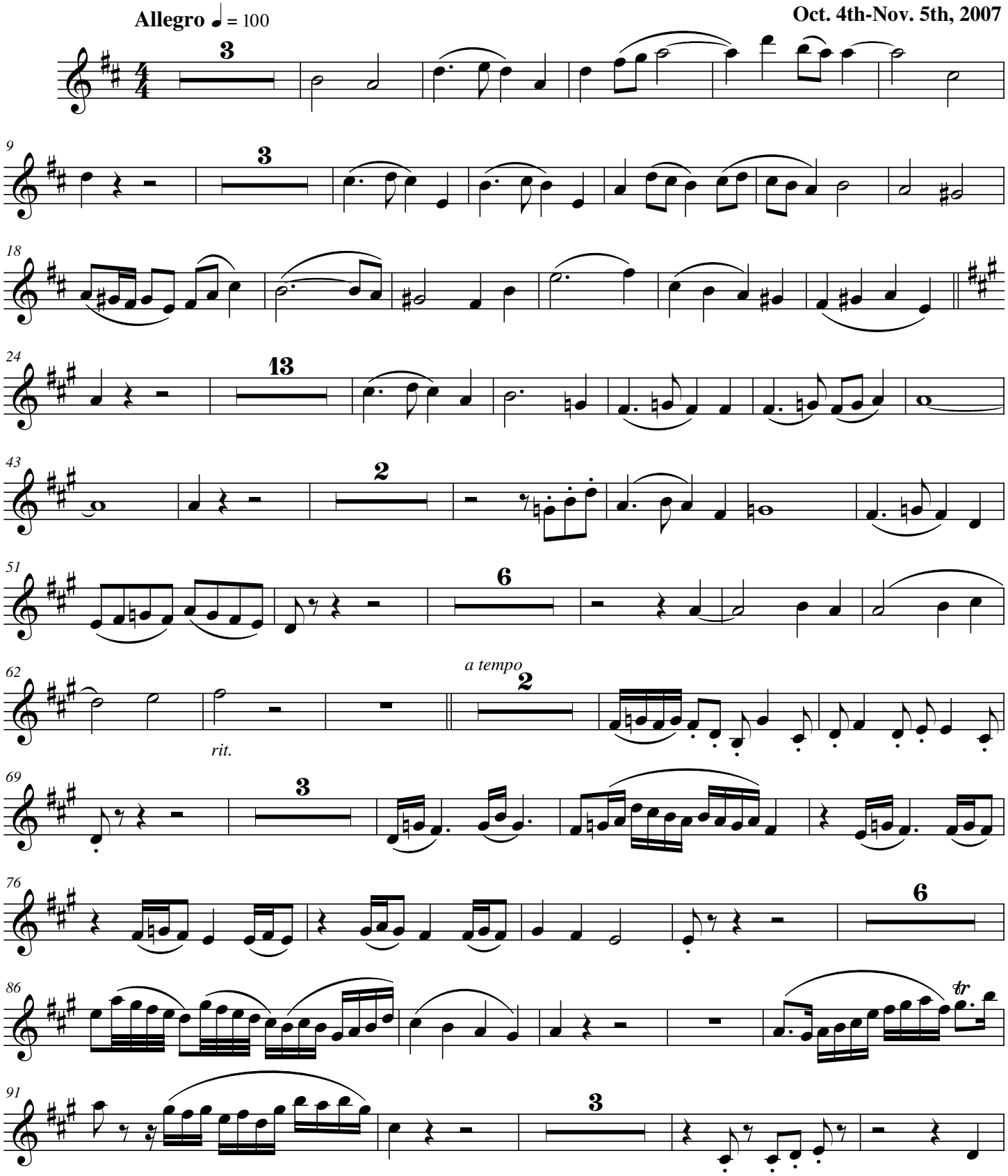

© 2007 - Gatineau Qc.

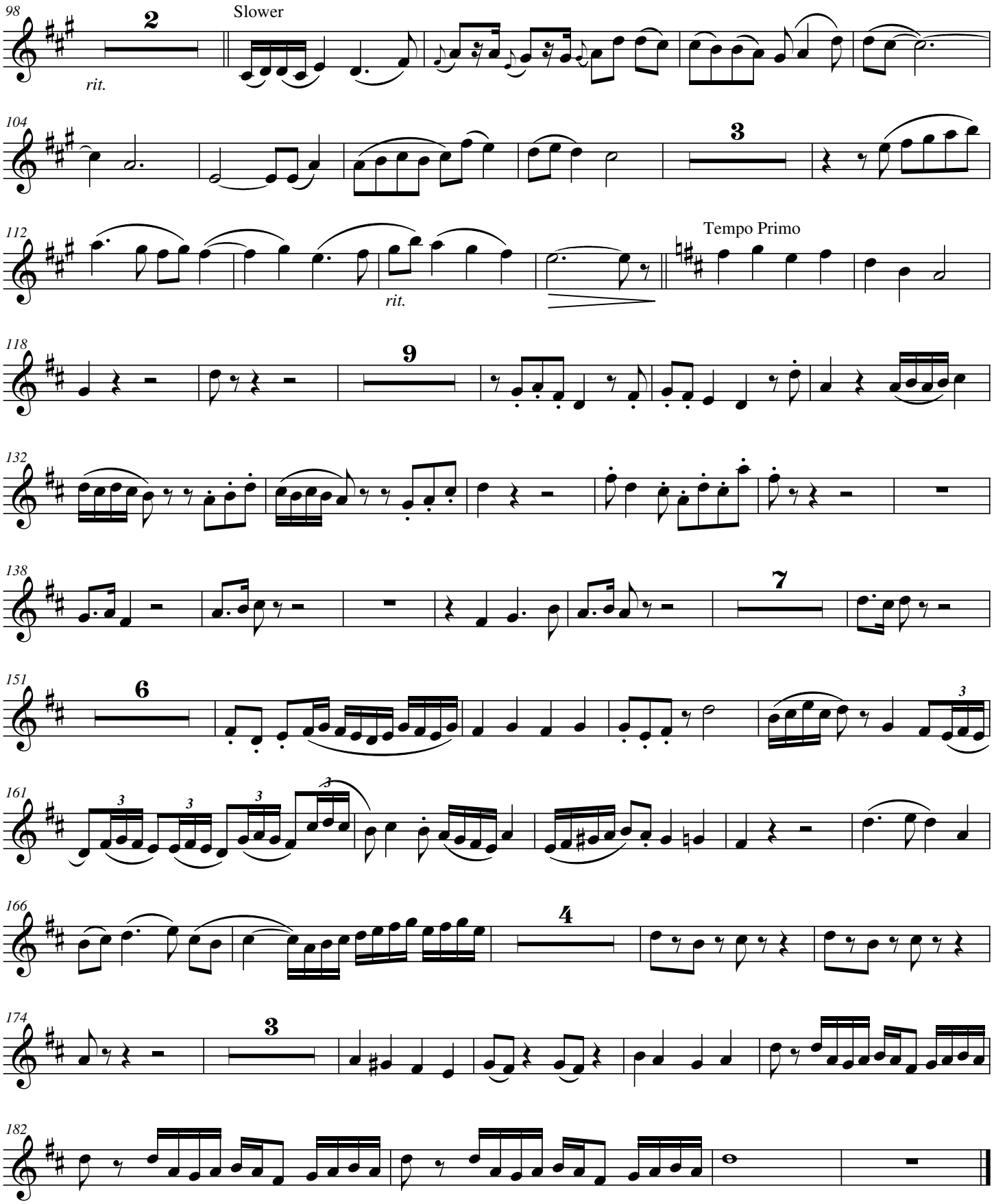
98
2
rit.
Slower
104
3
112
rit.
Tempo Primo
118
9
132
138
7
151
6
3
161
3
166
4
174
3
182