

animando

Allegro pesante. $\text{♩} = 80-88$

Allegro pesante.

- Staff 1 (Top):** *mf*, *cresc.*, *sf*
- Staff 2:** *mf*, *cresc.*, *sf*
- Staff 3:** *mf*, *cresc.*, *sf*
- Staff 4:** *mf*, *cresc.*, *sf*
- Staff 5:** *mf*, *cresc.*, *sf*
- Staff 6:** *mf*, *cresc.*, *sf*
- Staff 7:** *a 2.*, *mf*, *cresc.*, *sf*, *f*
- Staff 8:** *mp*, *mf cresc.*, *sf*
- Staff 9:** *mp*, *cresc.*, *f*, *sf*, *f*
- Staff 10:** *II.*, *sf*
- Staff 11:** *III.*, *sf*
- Staff 12:** *p*, *cresc.*, *sf*, *f*
- Staff 13:** *p*, *cresc.*, *sf*, *f*
- Staff 14:** *p*, *cresc.*, *sf*, *f*
- Staff 15:** *p*, *cresc.*, *sf*, *f*
- Staff 16:** *p*, *cresc.*, *sf*, *f*

19

This musical score page, numbered 19, contains the following elements:

19

21

21

22

22

- Violin I:** Starts with *p*, moves to *mf*, then *p* with *cresc.*, *f*, and finally *mp* with *cresc.* in the final section.
- Violin II:** Starts with *p*, moves to *mf*, then *p* with *cresc.*, *f*, and finally *mp* with *cresc.* in the final section.
- Viola:** Starts with *p*, moves to *mf*, then *p* with *cresc.*, *f*, and finally *mp* with *cresc.* in the final section.
- Cello/Double Bass:** Starts with *p*, moves to *mf*, then *p* with *cresc.*, *f*, and finally *mp* with *cresc.* in the final section.

Additional markings include *a 2.* (second ending), *pp* (pianissimo), *poco mp* (a little mezzo-forte), *arco div.* (arco diviso), *arco*, and *dolce* (dolce). The score is divided into measures by vertical bar lines, with some measures containing repeat signs.

26

Violin I: *f*, *p cresc.*, *f*, *p*, *p*

Violin II: *f*, *p cresc.*, *f*, *p*, *p*

Viola: *f*, *p cresc.*, *f*, *p*, *p*

Cello/Double Bass: *f*, *p cresc.*, *f*, *p*, *p*

Violoncello (Cello): *f*, *p cresc.*, *mf*, *p*, *p*

Double Bass: *mf*, *pp*

Violin I (a 2.): *a 2.*

Violin II (a 2.): *a 2.*

Viola (I.): *I.*

Viola (II, III): *II, III.*

Violoncello (Cello): *unis.*, *p cresc.*, *f*, *pp*, *pizz.*, *div.*

Double Bass: *unis.*, *p cresc.*, *f*, *p*, *pizz.*, *div. pizz.*, *p*, *p*, *p*, *(m.s.)*

26

- Dynamics:** *p* (piano), *mf* (mezzo-forte), *f* (forte), *ff* (fortissimo), *sf* (sforzando), and *fp* (forzando piano) are used throughout.
- Articulation:** *cresc.* (crescendo) and *div.* (divisi) are present.
- Other Markings:** *mp* (mezzo-piano) and *unis.* (unison) are also included.

This page of musical score contains the following elements:

- Staff 1 (Violin I):** Starts with a first ending marking 'a 2.'. Dynamics include *p*, *f*, *sf*, *mf cresc.*, and *f*.
- Staff 2 (Violin II):** Dynamics include *p cresc.*, *f*, *sf*, *mp cresc.*, and *f*.
- Staff 3 (Violin III):** Dynamics include *cresc.*, *f*, *sf*, *mf cresc.*, and *f*.
- Staff 4 (Viola):** Dynamics include *f*, *sf*, *mf cresc.*, and *f*.
- Staff 5 (Cello):** Dynamics include *cresc.*, *ff*, *sf*, *mf cresc.*, and *ff*.
- Staff 6 (Double Bass):** Dynamics include *cresc.*, *f*, *sf*, *mp cresc.*, and *f*.
- Staff 7 (Woodwinds):** Dynamics include *mp*, *f*, *sf*, *mf cresc.*, and *f*. Includes a first ending marking 'a 2.'.
- Staff 8 (Brass):** Dynamics include *fp cresc.* and *mf*.
- Staff 9 (Percussion):** Dynamics include *mf* and *mf*.
- Staff 10 (Tuba):** Dynamics include *f* and *mf*.
- Staff 11 (Trumpets):** Dynamics include *cresc.*, *f*, *sf*, *mf cresc.*, and *f*. Includes a first ending marking 'a 2.'.
- Staff 12 (Trombones):** Dynamics include *cresc.*, *f*, *sf*, *mf cresc.*, and *f*. Includes a first ending marking 'a 2.'.
- Staff 13 (Saxophones):** Dynamics include *cresc.*, *f*, *sf*, *mf cresc.*, and *f*. Includes a first ending marking 'a 2.'.
- Staff 14 (Strings):** Dynamics include *cresc.*, *ff*, *sf*, *f cresc.*, and *ff*.
- Staff 15 (Percussion):** Dynamics include *cresc.*, *ff*, *sf*, *f cresc.*, and *ff*.

animando

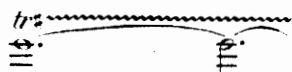

animando

riten.poco

Allegro moderato. $\text{♩} = 132.$

riten.poco Allegro moderato.

accelerando

accelerando

33

Moderato maestoso. $\text{♩} = 92$.

Moderato maestoso.

33

34

Ob.

Clar. II. III.

Fag. a2.

Cor.

Timp.

Viol.

34

Fl.

Ob.

Clar.

Fag.

Cor.

Tr-be. I. II.

Timp.

Viol.

35

36

35

37

36

37

38

38

39

39

40

40

41 animando

41 animando

Allegro.

42 Più mosso. $\text{♩} = 112$.

The musical score is arranged in a standard orchestral format. It includes the following parts and markings:

- Violins I & II:** *p cresc. molto* (Violins I), *p sub. cresc. molto* (Violins II)
- Violas:** *p sub. cresc. molto*
- Celli:** *p sub. cresc. molto*
- Bassi:** *p sub. cresc. molto*
- Flutes:** *p sub. cresc. molto*
- Oboes:** *p sub. cresc. molto*
- Clarinets:** *p sub. cresc. molto*
- Bassoons:** *p sub. cresc. molto*
- Trumpets:** *p sub. cresc. molto*
- Trombones:** *p sub. cresc. molto*
- Percussion:** *pp* (Piaatti e Cassa), *cresc. molto*
- Harmonica:** *p sub. cresc. molto non div.*
- Double Basses:** *p sub. cresc. molto*
- Conductor's Part:** *p sub. cresc. molto*

lunga