Breitkopf & Härtels Kammermusik-Bibliothek

Nr. 1403/04

Beethoven

Symphonie Nr. 2

Op. 36

Für Pianoforte zu 4 Händen
mit Violine und Violoncell

Pianoforte zu 4 Händen
(C. Burchard)

Verlag von
BREITKOPF & HÄRTEL
in
LEIPZIG

Printed in Germany

Klavier zu 4 Händen

mit Violine und Violoncell

Beethoven, L. v., Symphonie Nr. 1. C dur. Op. 21 ⟨K. Burchard⟩
— Symphonie Nr. 2. D dur. Op. 36 ⟨K. Burchard⟩
— Symphonie Nr. 3. Es dur ⟨Eroica⟩. Op. 55 ⟨K. Burchard⟩
— Symphonie Nr. 4. B dur. Op. 60 ⟨K. Burchard⟩
— Symphonie Nr. 5. c moll. Op. 67 ⟨K. Burchard⟩
— Symphonie Nr. 6. F dur ⟨Pastorale⟩. Op. 68 ⟨K. Burchard⟩
— Symphonie Nr. 7. A dur. Op. 92 ⟨K. Burchard⟩
— Symphonie Nr. 8. F dur. Op. 93 ⟨K. Burchard⟩
— Symphonie Nr. 9. d moll. Op. 125 ⟨K. Burchard⟩

Lortzing, Undine. Ouvertüre ⟨K. Burchard⟩
— Der Wildschütz. Ouvertüre ⟨K. Burchard⟩
— Zar und Zimmermann. Ouvertüre ⟨K. Burchard⟩

Mendelssohn, Hochzeitsmarsch aus dem Sommernachtstraum. Op. 61 Nr. 4 ⟨Burchard⟩
— Athalia. Kriegsmarsch der Priester. Op. 74 ⟨K. Burchard⟩
— Athalia. Ouvertüre. Op. 74 ⟨K. Burchard⟩
— Oktett. Es dur. Op. 20. Bearbeitung für Pianoforte 4 hdg, 2 Violinen, Bratsche und Violoncell ⟨K. Burchard⟩
— Hebriden ⟨Fingalshöhle⟩. Ouvertüre. Op. 26 ⟨K. Burchard⟩
— Heimkehr aus der Fremde. Ouvertüre. Op. 89 ⟨K. Burchard⟩
— Hochzeit des Camacho. Ouvertüre. Op. 10 ⟨K. Burchard⟩
— Märchen von der schönen Melusine. Ouvertüre. Op. 32 ⟨K. Burchard⟩
— Meeresstille und glückliche Fahrt. Ouvertüre. Op. 27 ⟨K. Burchard⟩

Mendelssohn, Ouvertüre für Harmoniemusik. Op. 24 ⟨K. Burchard⟩
— Paulus. Ouvertüre. Op. 36 ⟨K. Burchard⟩
— Ruy Blas. Ouvertüre. Op. 95 ⟨K. Burchard⟩
— Sommernachtstraum. Ouvertüre. Op. 21 ⟨K. Burchard⟩
— Trompeten-Ouvertüre. Op. 101 ⟨K. Burchard⟩
— Symphonie Nr. 1. c moll. Op. 11 ⟨Fr. Hermann⟩
— Symphonie Nr. 2. B dur ⟨Lobgesang⟩. Op. 52 ⟨Fr. Hermann⟩
— Symphonie Nr. 3. a moll ⟨Schott.⟩ Op. 56 ⟨Fr. Hermann⟩
— Symphonie Nr. 4. A dur ⟨Ital.⟩ Op. 90 ⟨K. Burchard⟩
— Symphonie Nr. 5. d moll ⟨Reformations-Symphonie⟩. Op. 107 ⟨Fr. Hermann⟩

Meyerbeer, Prophet. Krönungsmarsch ⟨Burchard⟩

Schubert, Symphonie Nr. 7. C dur ⟨Fr. Hermann⟩
— Symphonie Nr. 8. h moll ⟨Unvollendete⟩ ⟨Fr. Hermann⟩

Schumann, Genoveva. Ouvertüre. Op. 81 ⟨Fr. Hermann⟩
— Manfred. Ouvertüre. Op. 115 ⟨Fr. Hermann⟩
— Ouvertüre, Scherzo und Finale. Op. 52 ⟨Fr. Hermann⟩
— Symphonie Nr. 1. B dur. Op. 38 ⟨Fr. Hermann⟩
— Symphonie Nr. 2. C dur. Op. 61 ⟨K. Burchard⟩
— Symphonie Nr. 3. Es dur. Op. 97 ⟨K. Burchard⟩
— Symphonie Nr. 4. d moll. Op. 120 ⟨Fr. Hermann⟩
— Zigeunerleben. Op. 29 Nr. 3 ⟨K. Burchard⟩

Wagner, Eine Faust-Ouvertüre d moll ⟨K. Burchard⟩

Weber, Finale aus dem Freischütz ⟨Burchard⟩

EIGENTUM DER VERLEGER FÜR ALLE LÄNDER

BREITKOPF & HÄRTEL / LEIPZIG

Printed in Germany

Symphonie II.

Secondo.

L. van Beethoven, Op. 36.
Bearbeitung von C. Burchard.

Adagio molto.

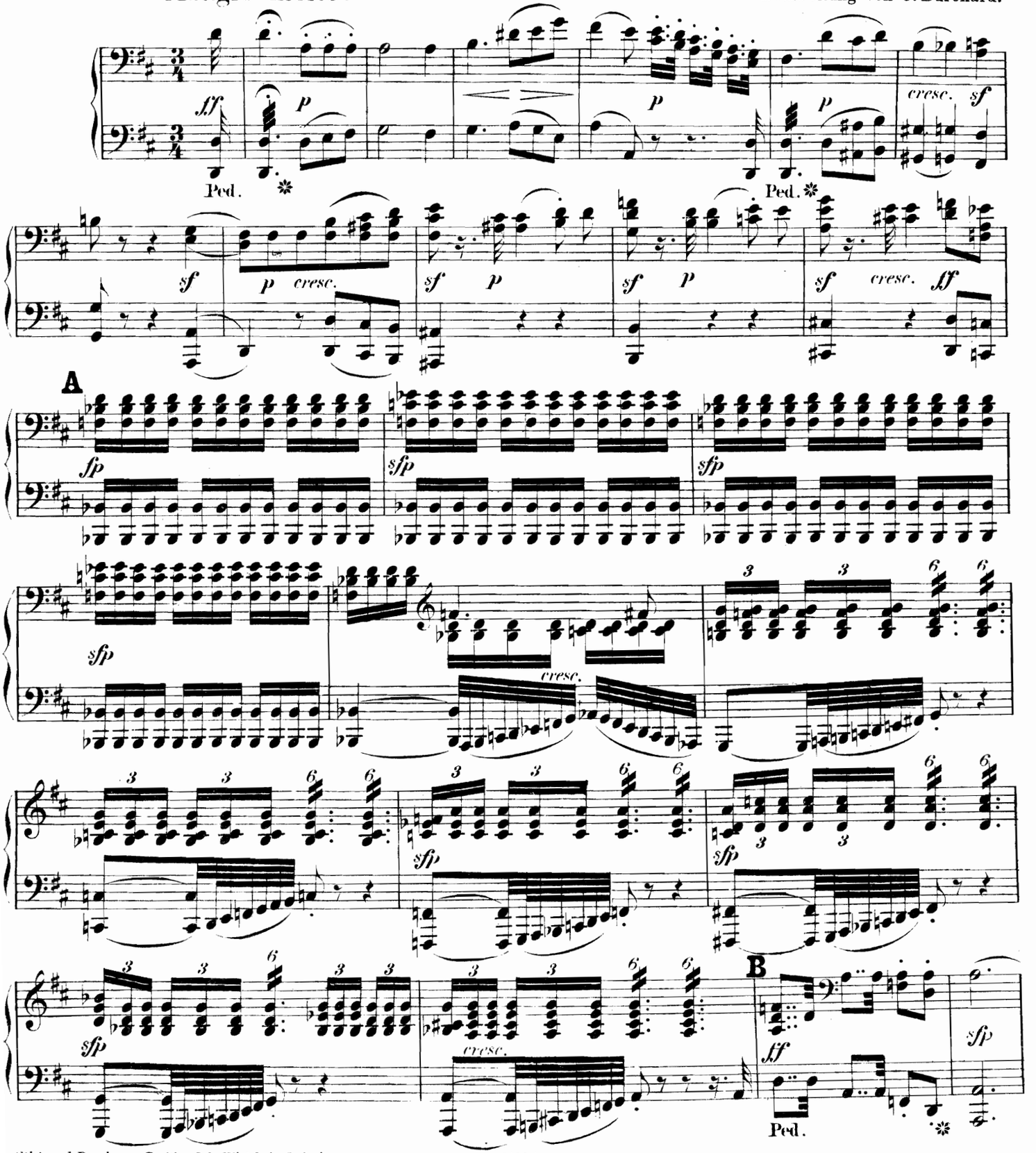

Stich und Druck von Breitkopf & Härtel in Leipzig.

K. M. 1403/1404.

449

338702

Symphonie II.

Primo.

Adagio molto.

L. van Beethoven, Op. 36.
Bearbeitung von C. Burchard.

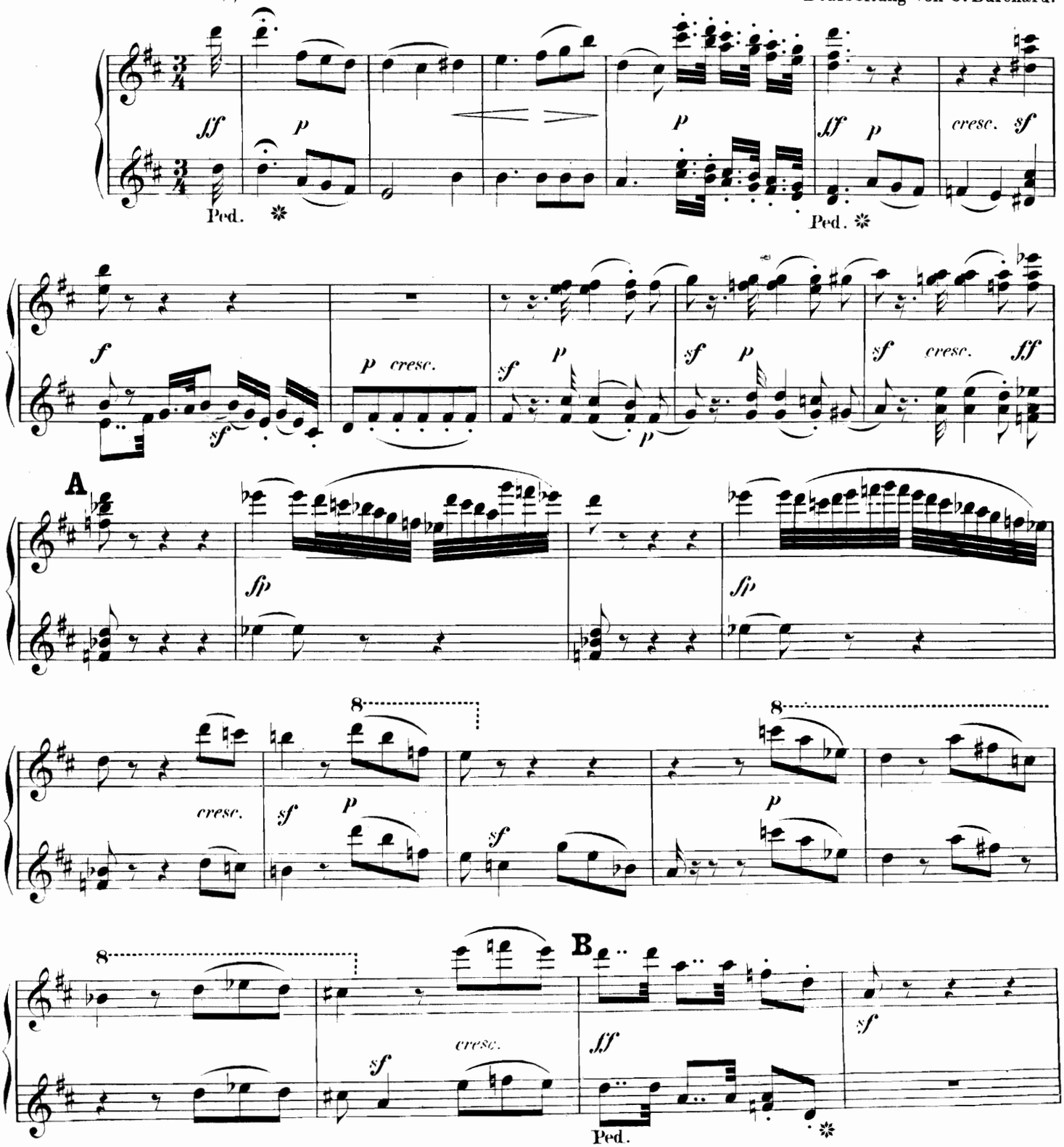

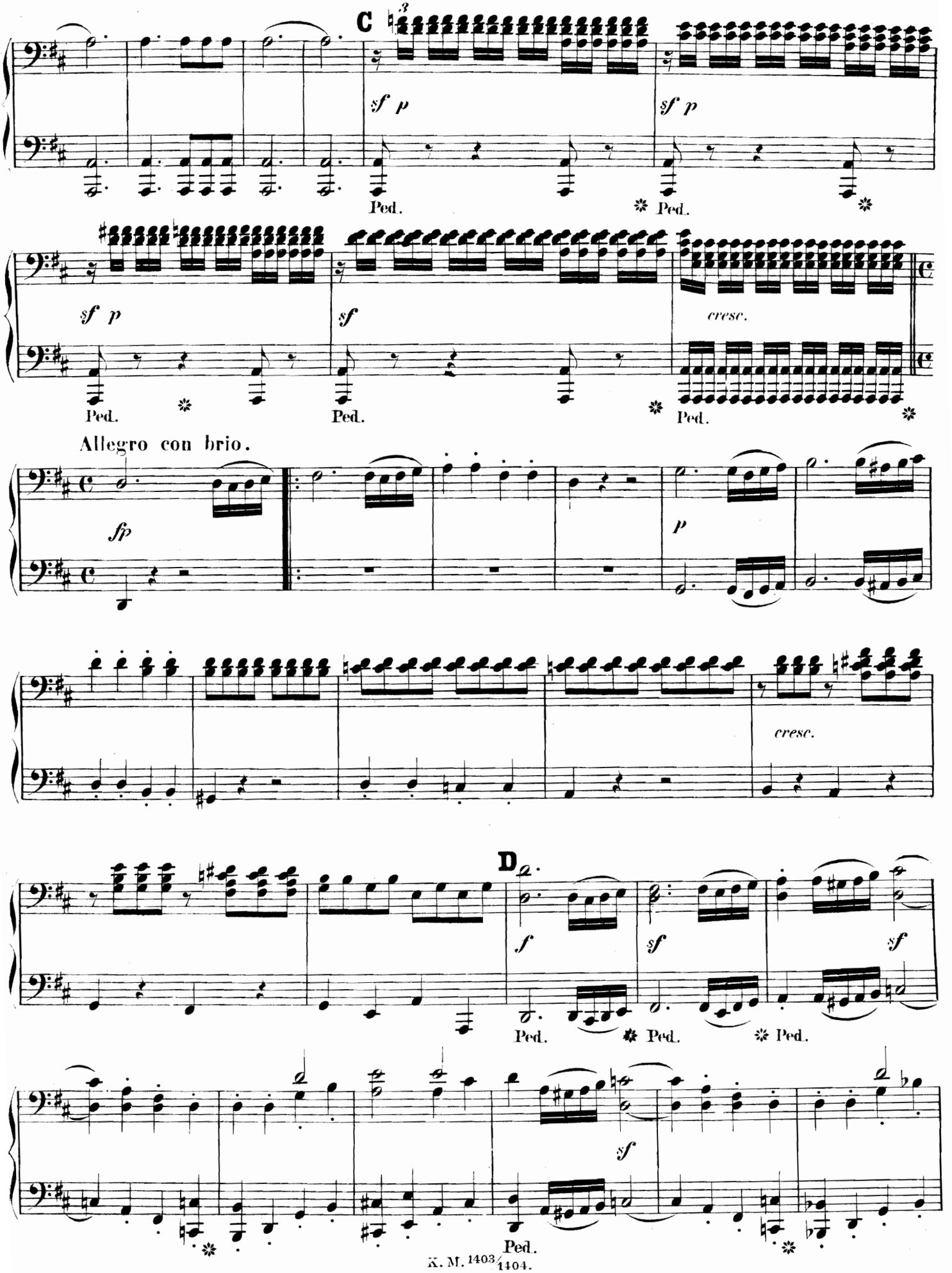
C
sf p
sf p
Ped.
Ped.
sf p
sf
cresc.
Ped.
Ped.
Ped.
Allegro con brio.
sfp
p
cresc.
D
f
sf
sf
Ped.
Ped.
Ped.
sf
Ped.

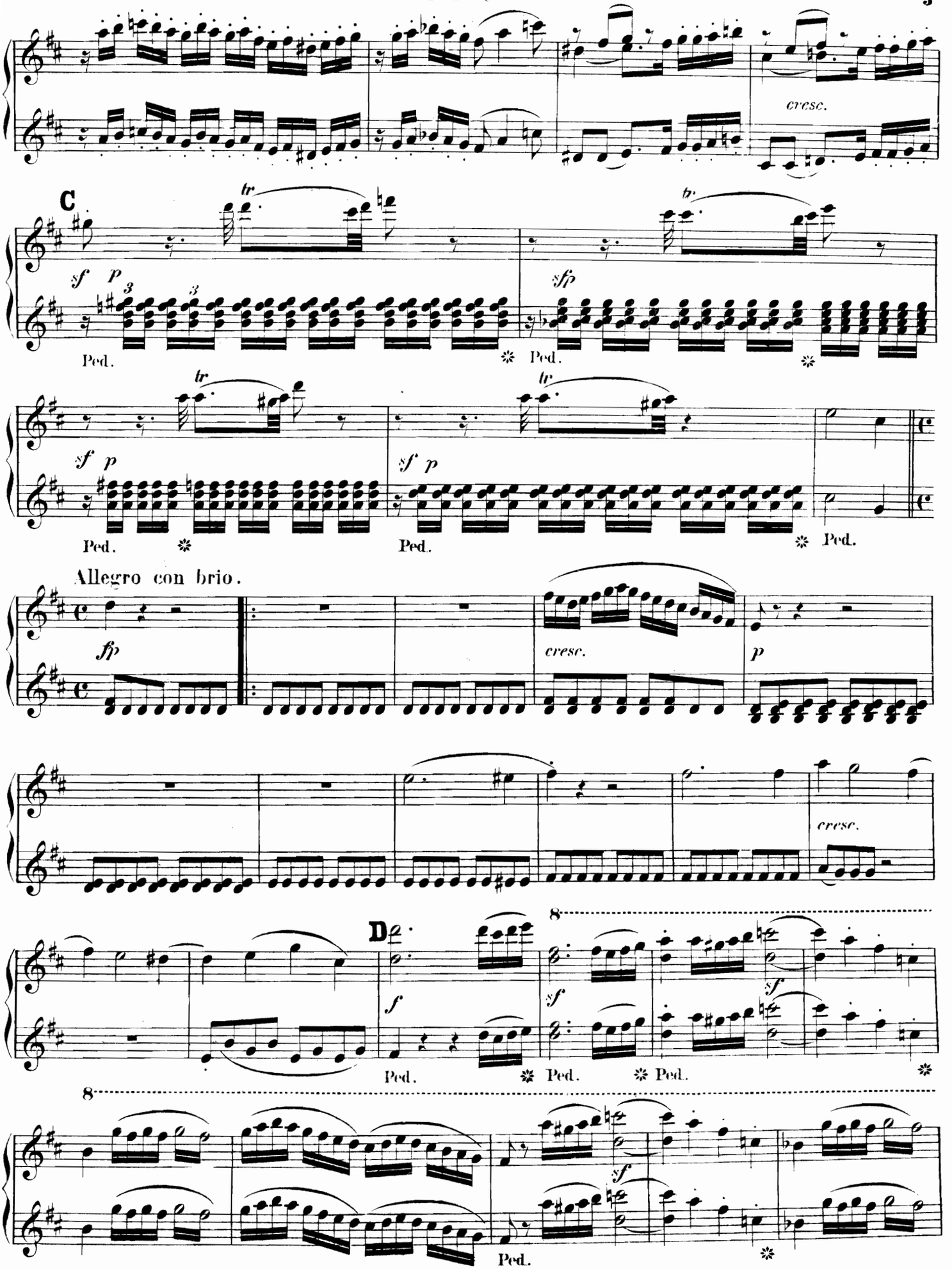
cresc.
C
sf p
Ped.
sfp
Allegro con brio.
fp
cresc.
p
D
f
sf
8

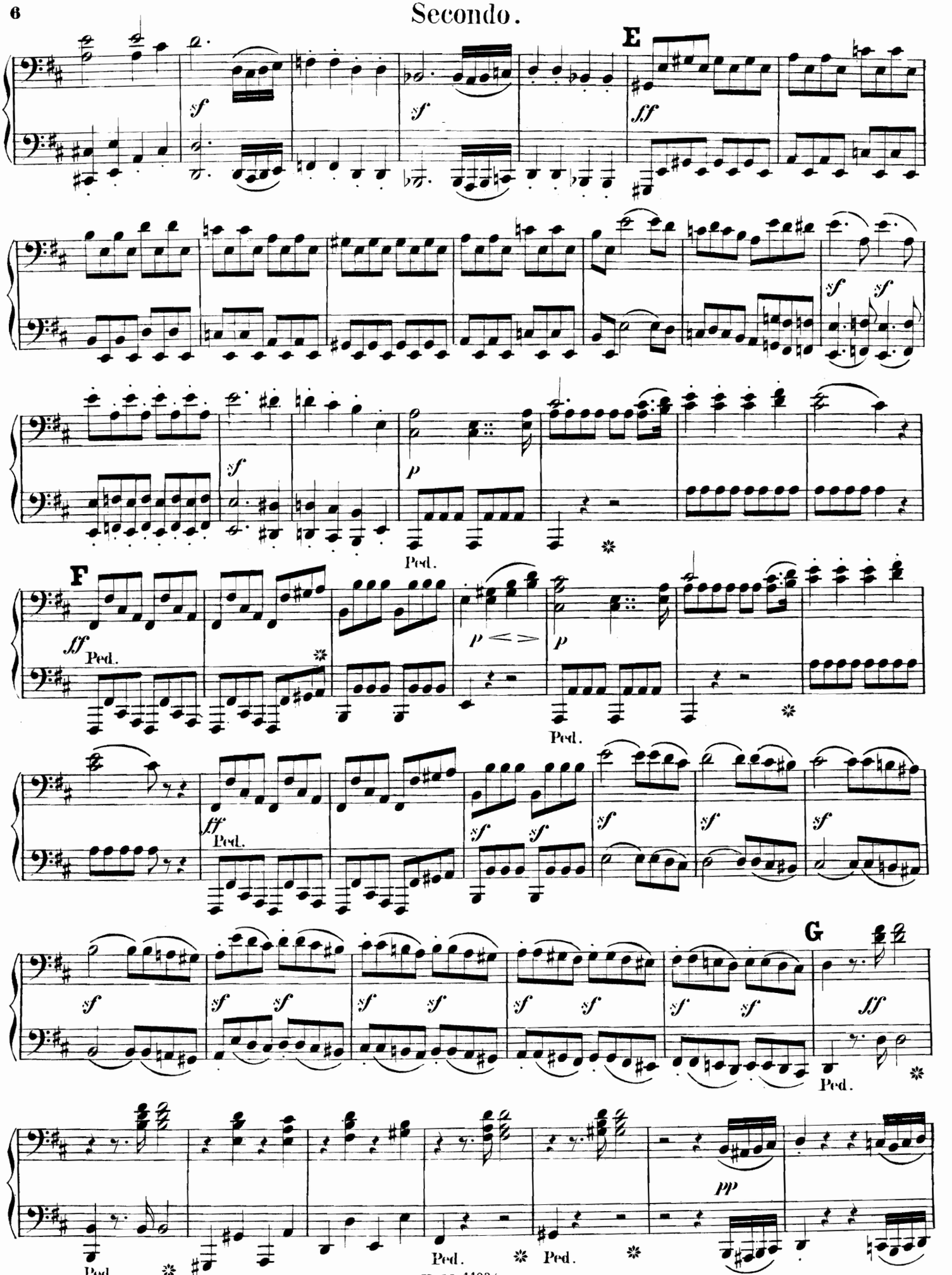
E
F
G
Ped.
K. M. 1403/1404.

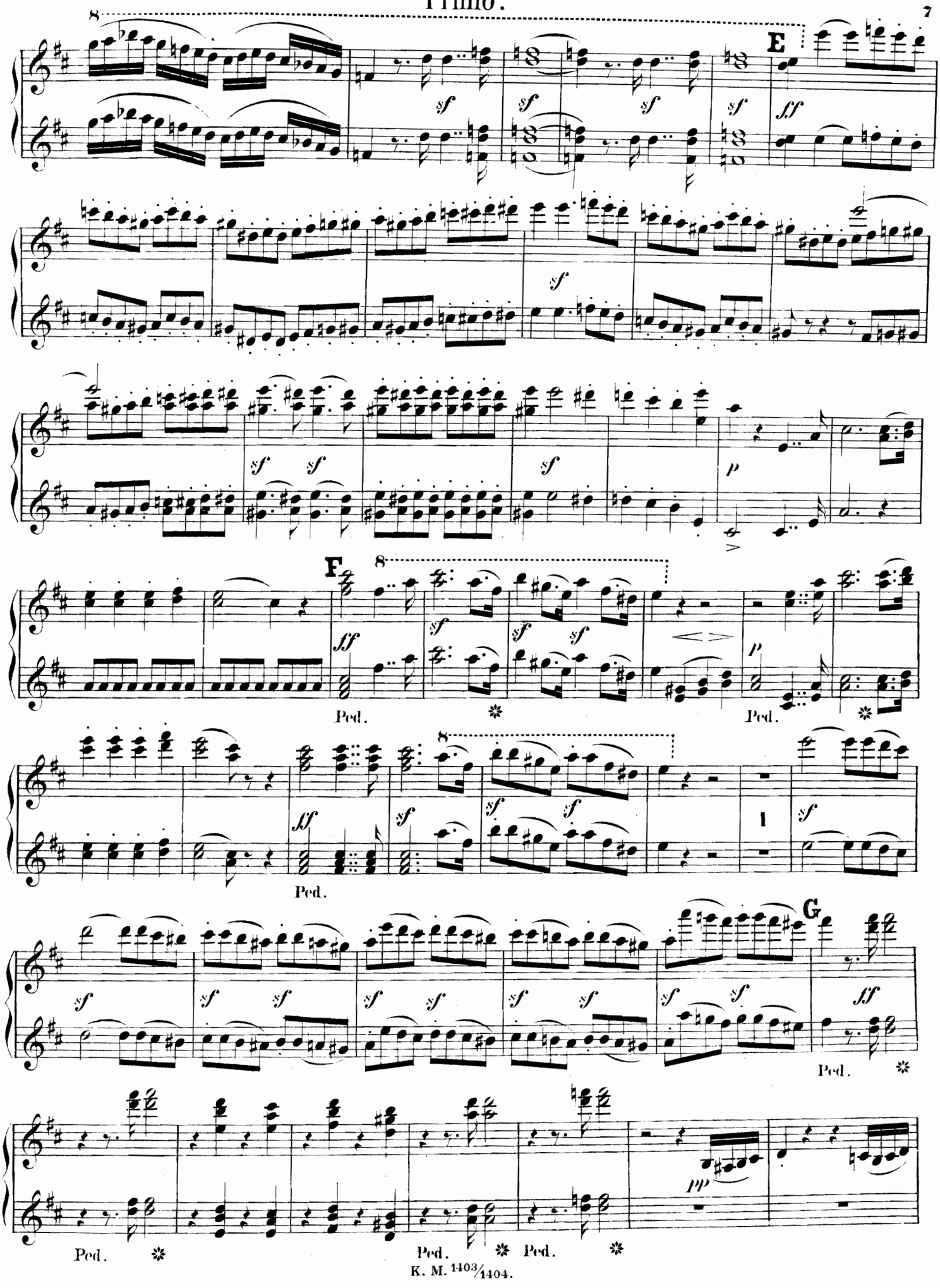
E
F
G
Ped.
1

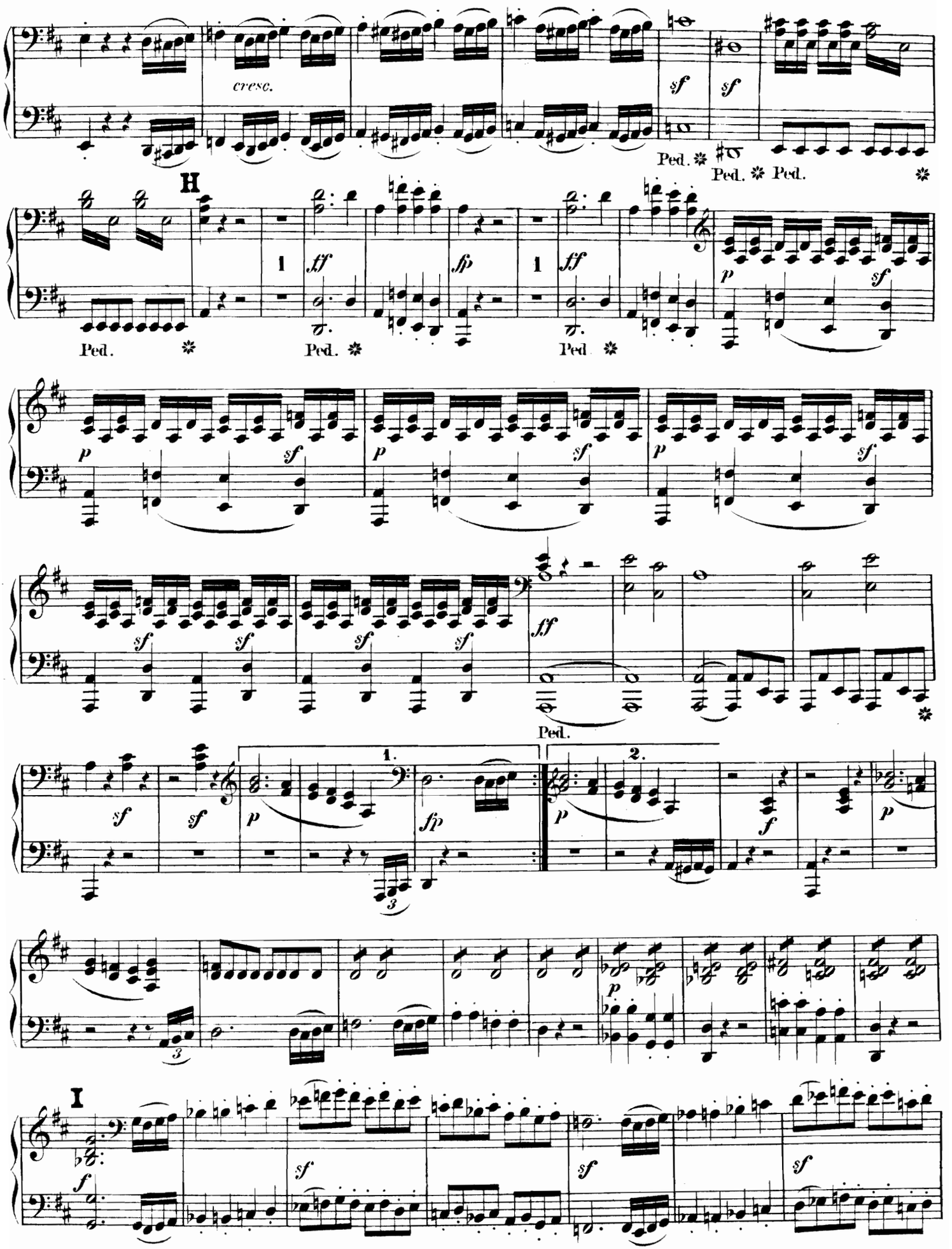
cresc.
sf
sf
Ped. ✲
Ped. ✲ Ped. ✲
H
1
ff
fp
1
ff
p
sf
Ped. ✲
Ped. ✲
Ped ✲
p
sf
p
sf
p
sf
sf
sf
sf
sf
ff
Ped.
1.
2.
sf
sf
p
fp
p
f
p
3
3
p
I
f
sf
sf
sf

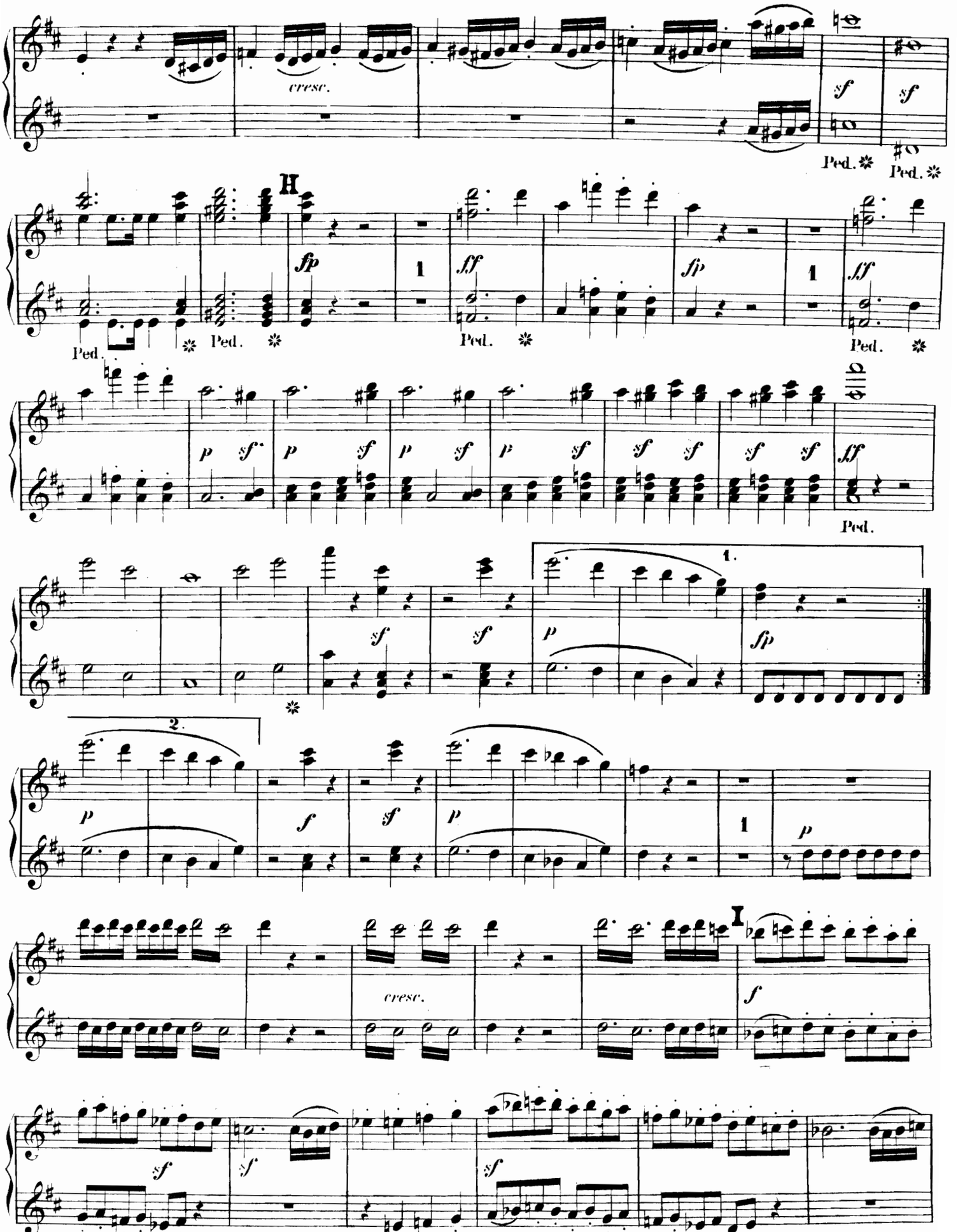
cresc.
sf
Ped.
H
fp
1
ff
p
f
I

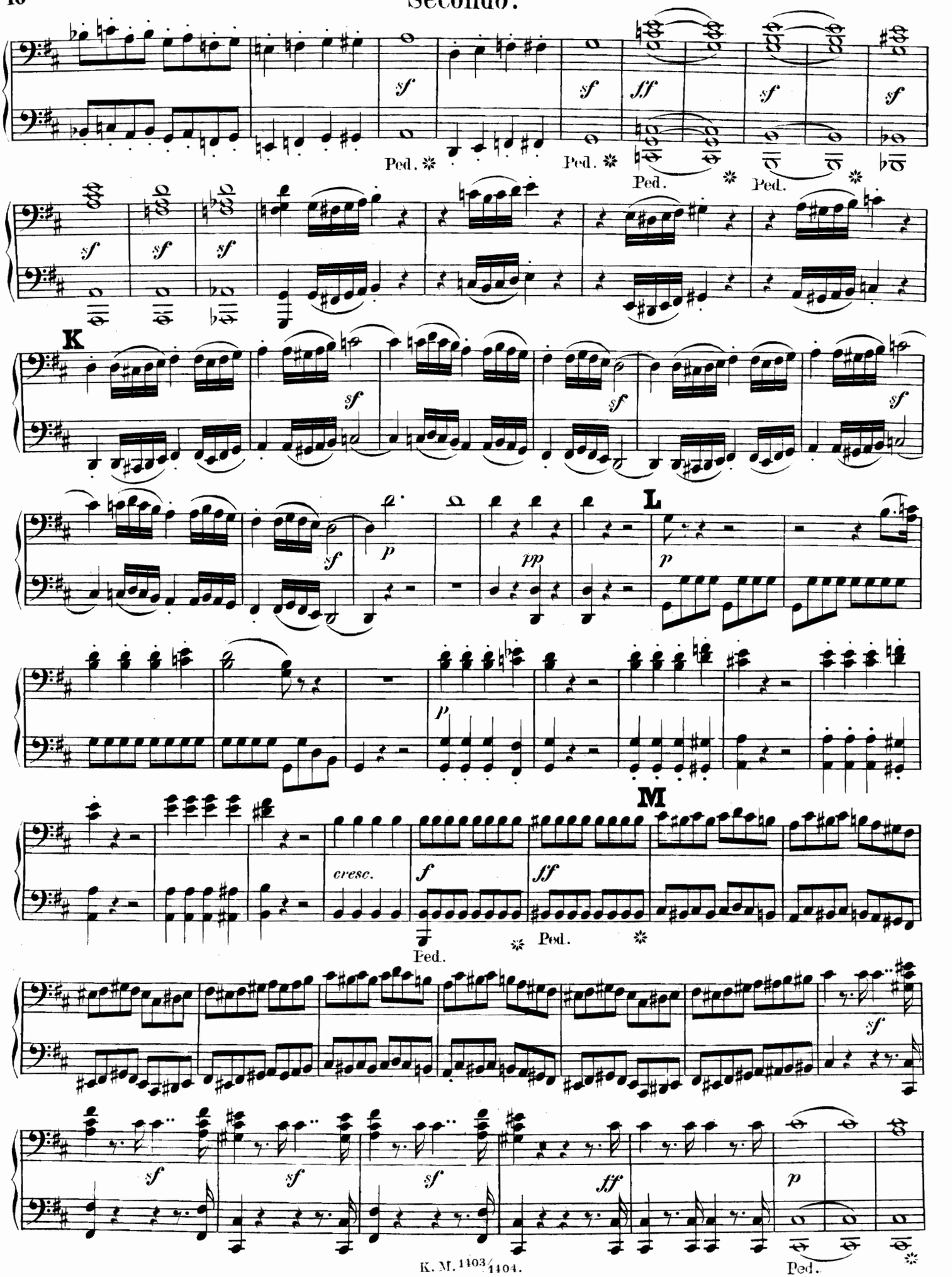
Ped.
K
L
M
cresc.
Ped.

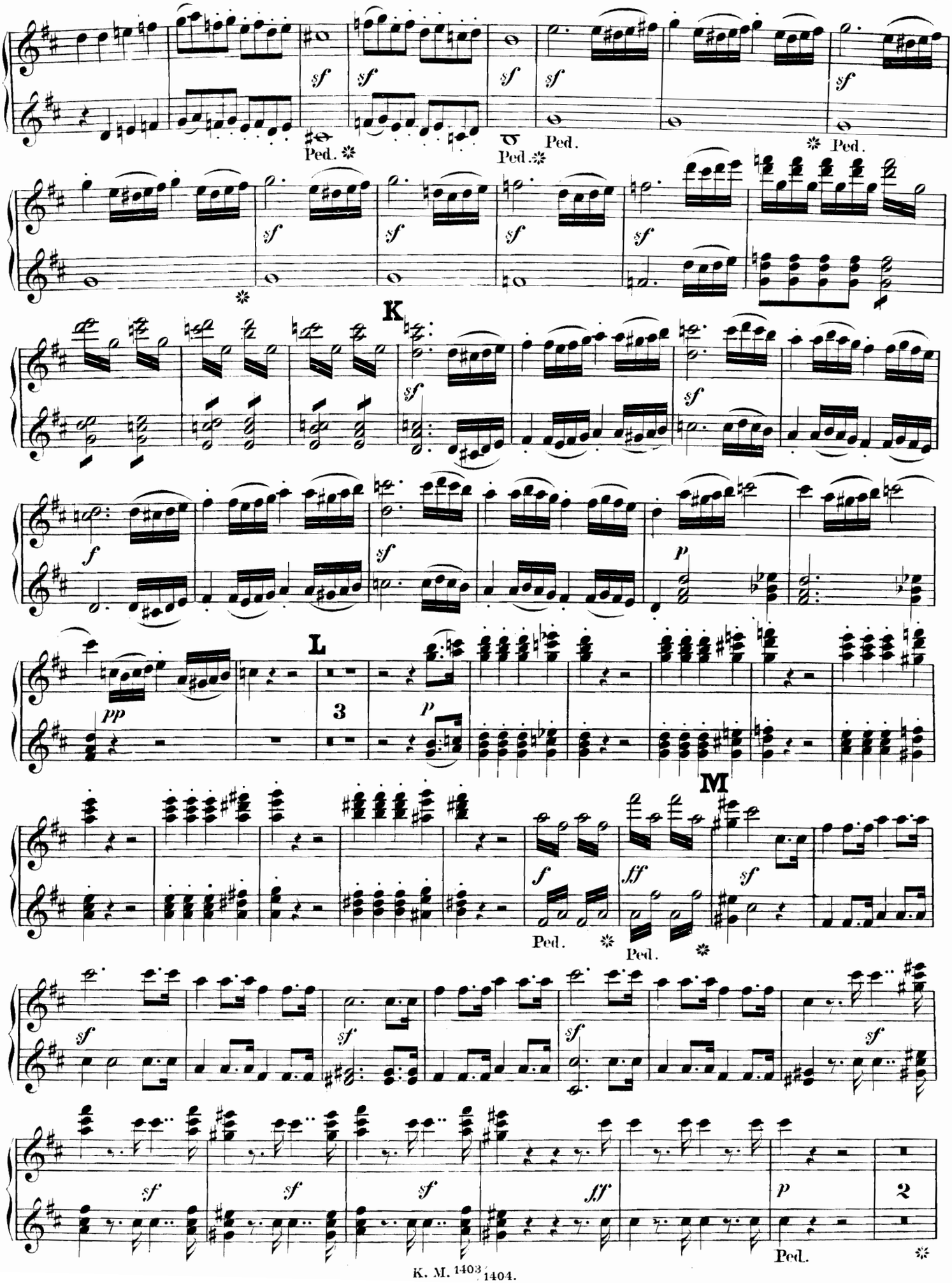
sf
Ped.
K
f
p
pp
L
3
M
ff
2

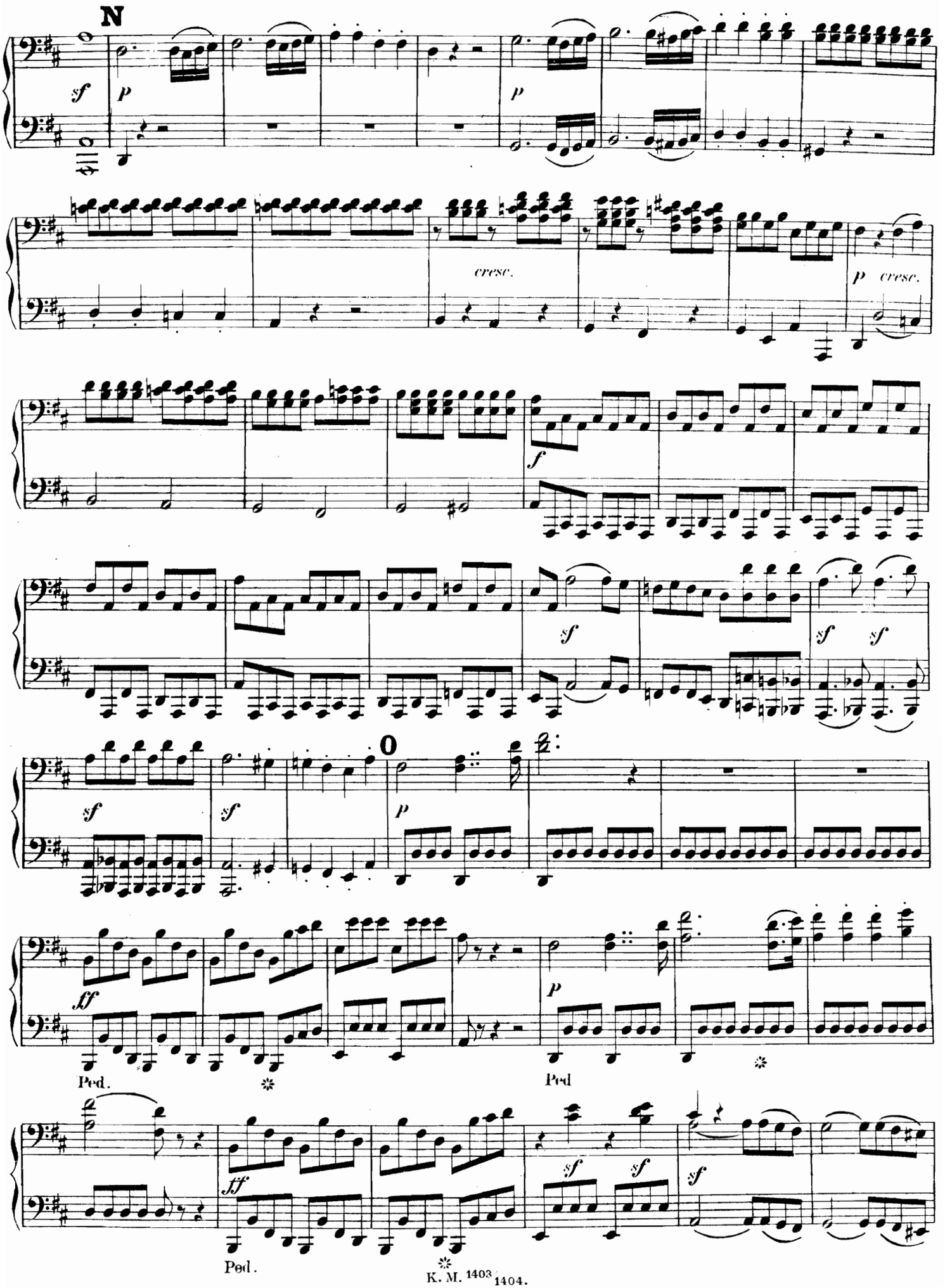
N
sf
p
p
cresc.
p cresc.
f
sf
sf sf
O
sf
sf
p
ff
Ped.
Ped
ff
Ped.
sf sf
sf

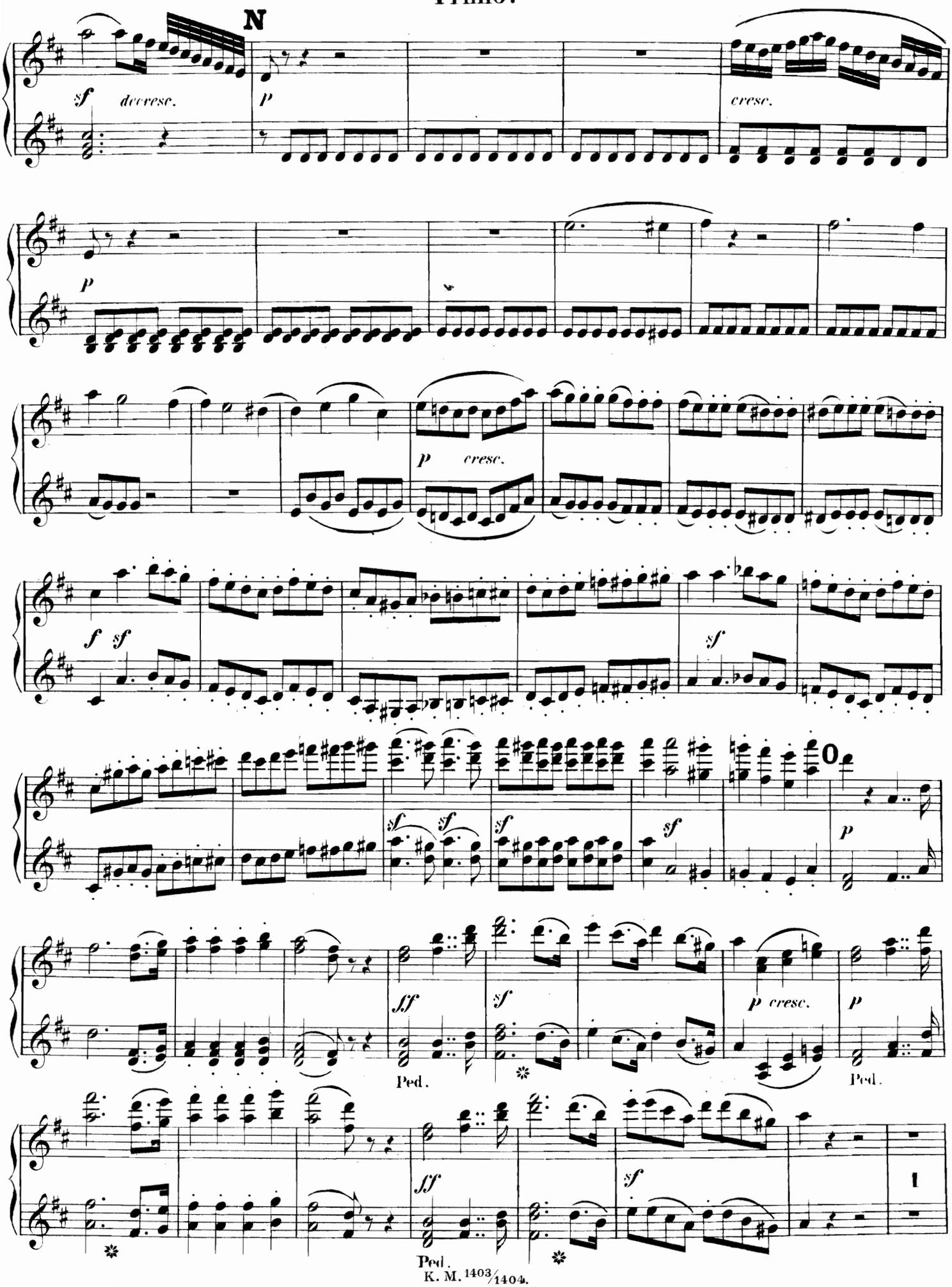
N
sf
decresc.
p
cresc.
p
p
cresc.
f
sf
sf
O
sf
sf
sf
sf
p
sff
sf
p cresc.
p
Ped.
Ped.
sff
sf
1
Ped.

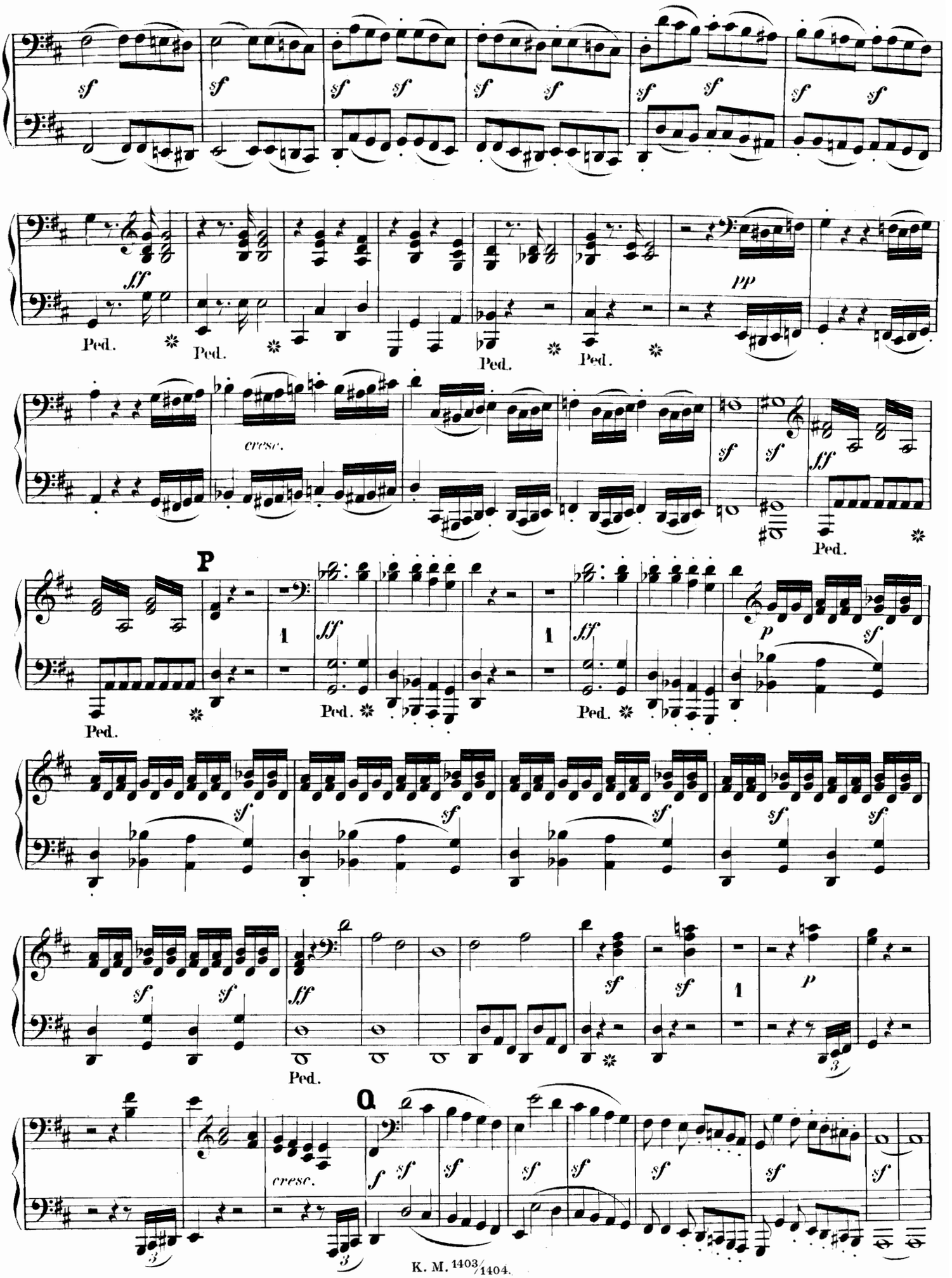
sf
ff
Ped.
pp
cresc.
P
1
p
Q
f

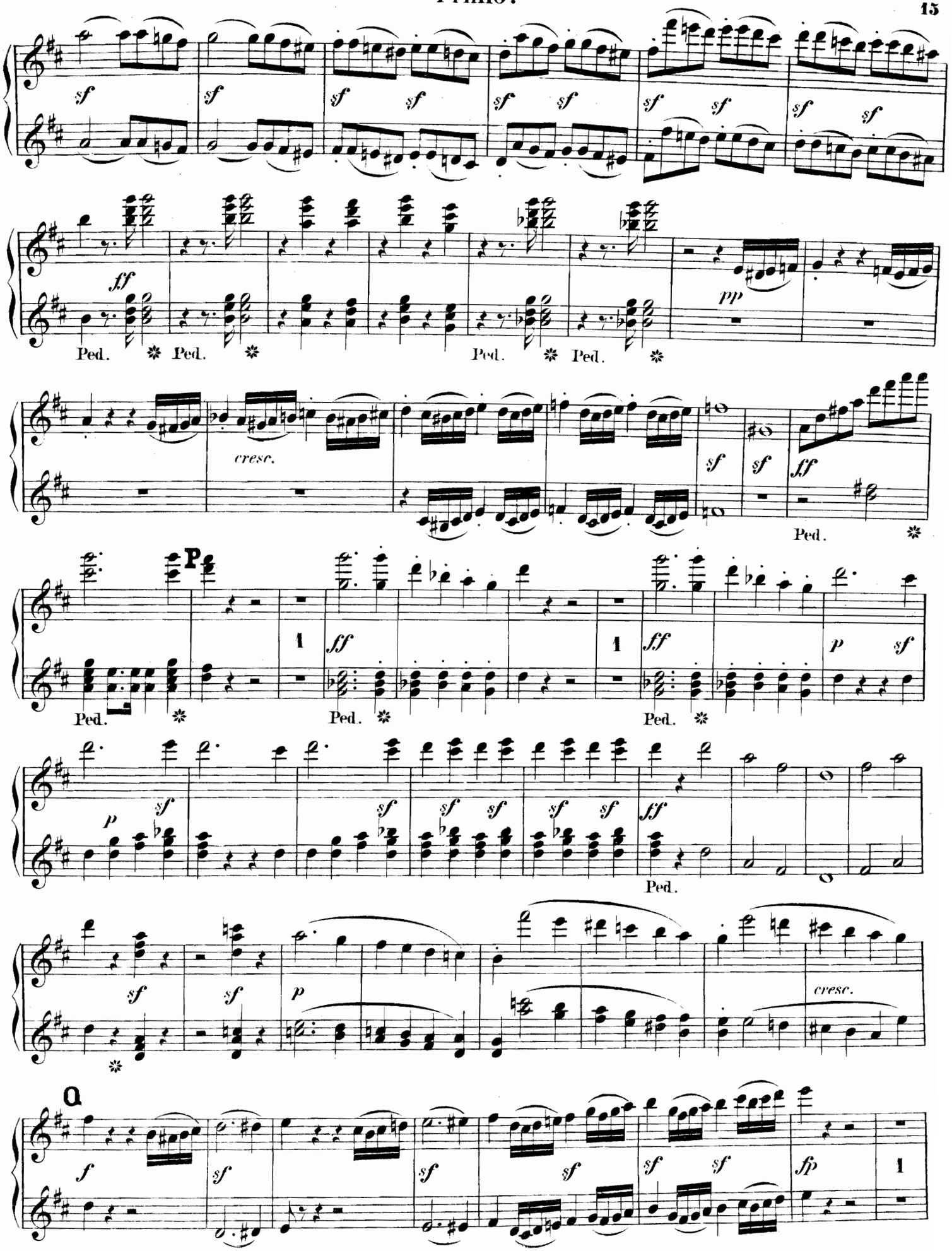
sf
ff
Ped.
pp
cresc.
P
1
p
Q
f
fp

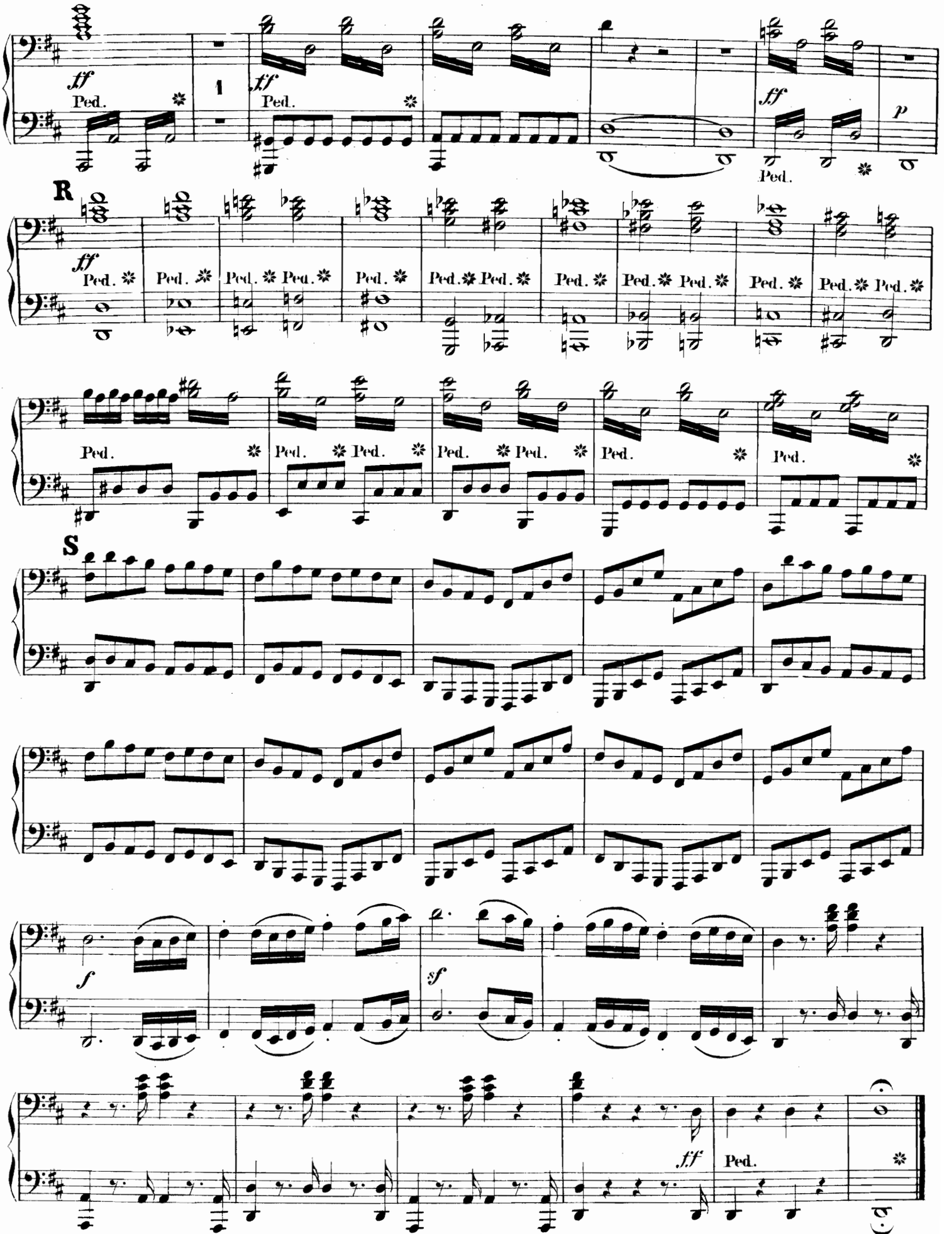
ff
Ped.
1
ff
Ped.
ff
Ped.
p
R
ff
Ped.
S
f
sf
ff
Ped.

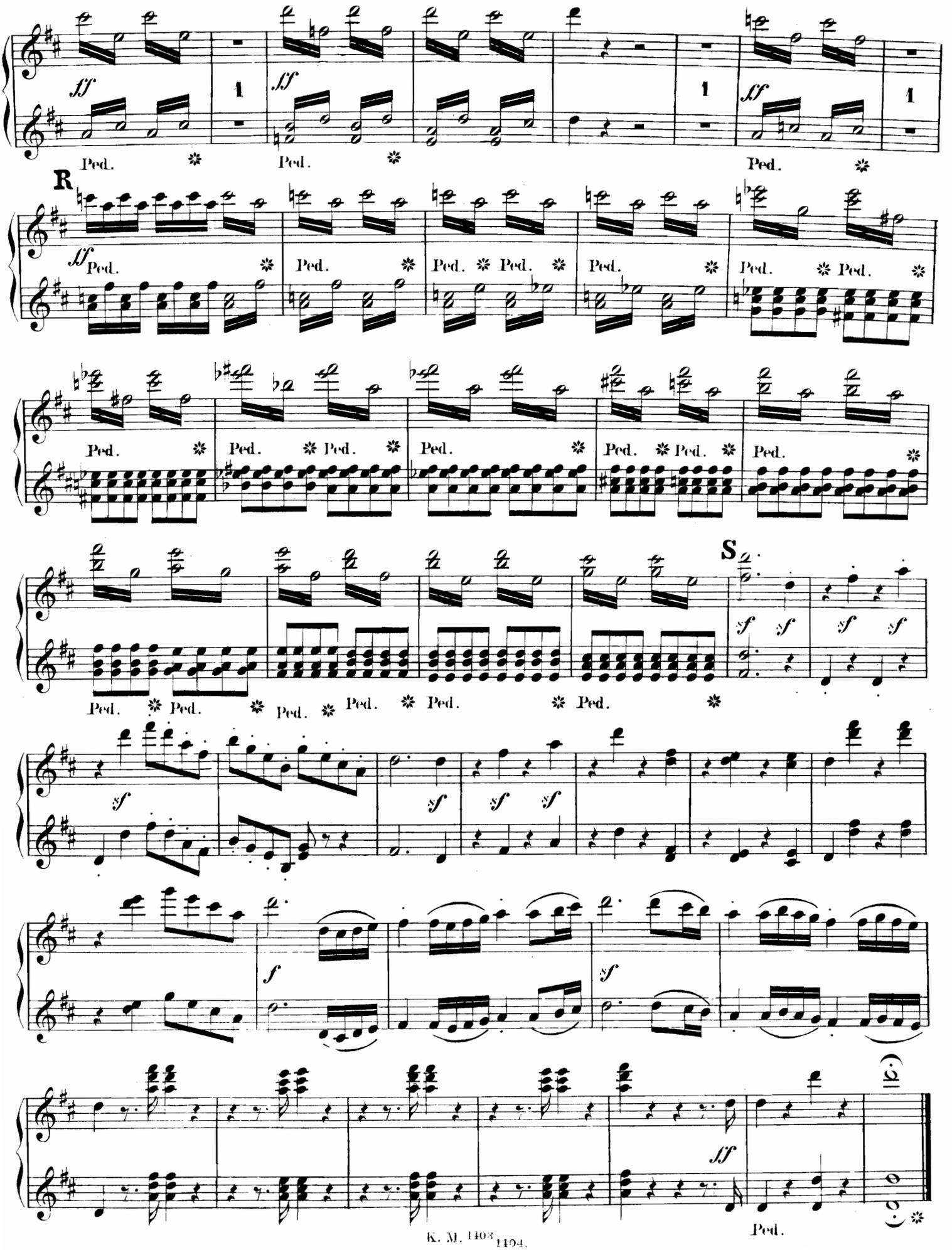
ff
1
Ped.
R
S
sf
f
sff

Secondo.

Larghetto.

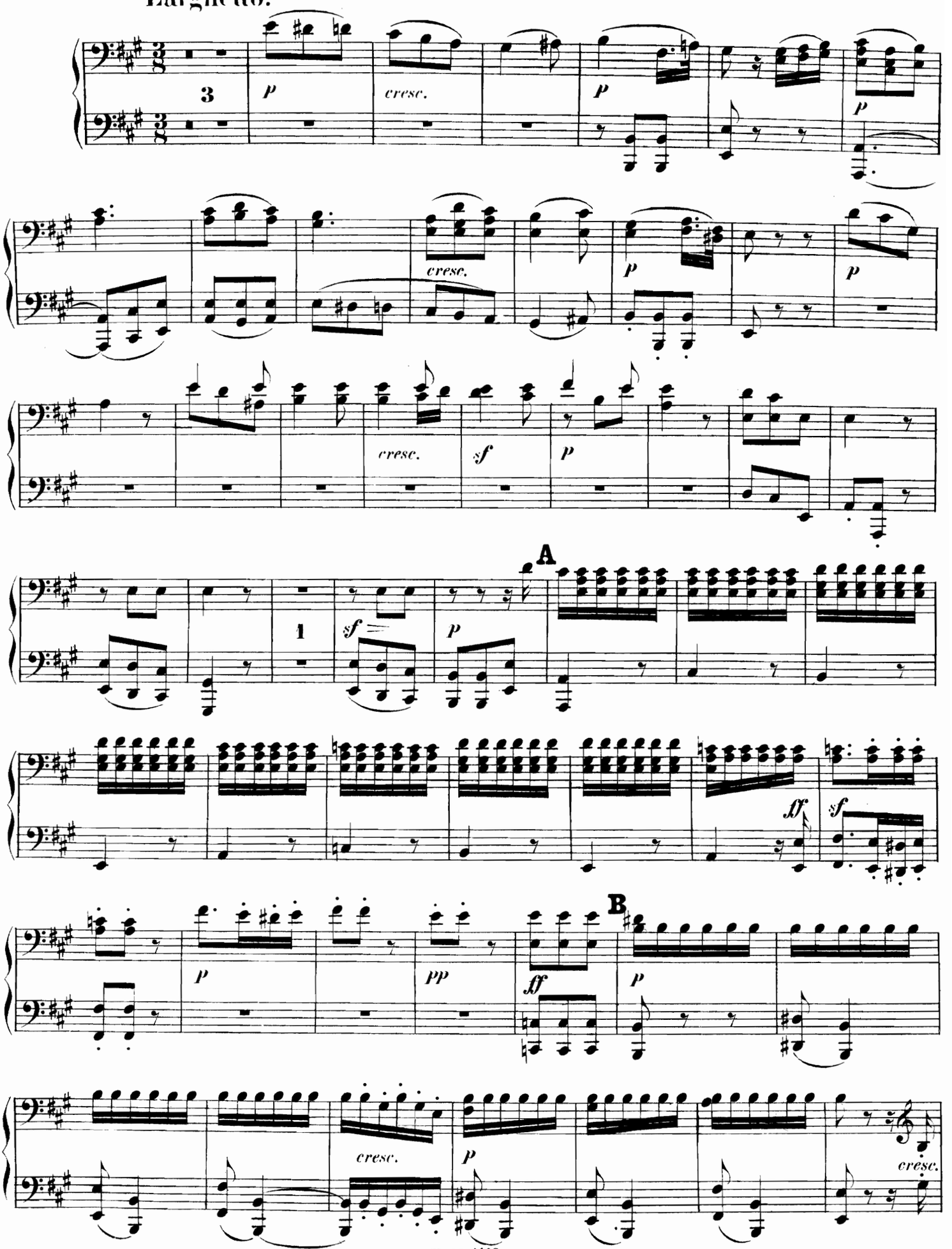

Larghetto.

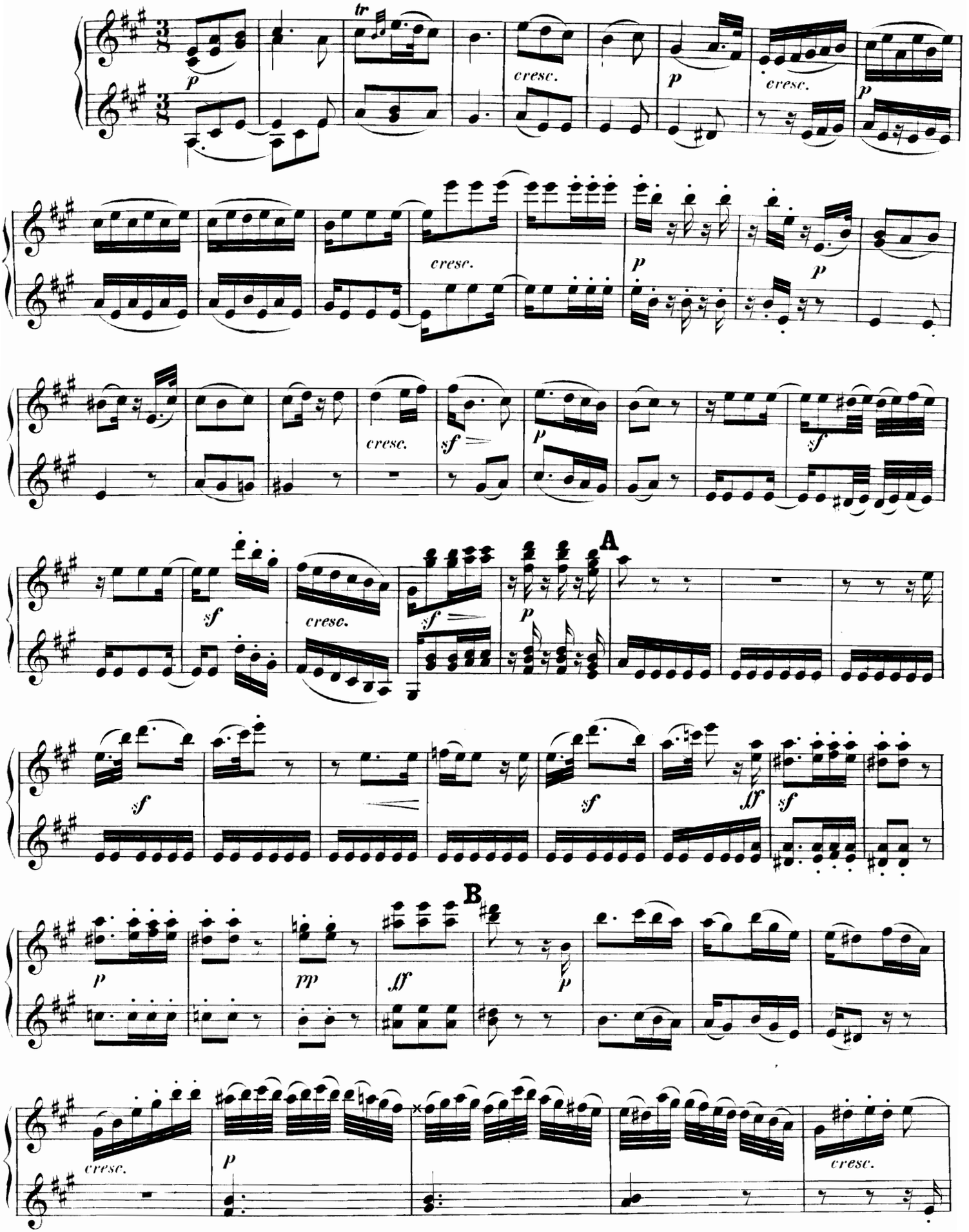
tr
p
cresc.
p
cresc.
p
cresc.
p
p
cresc.
sf
p
sf
A
sf
cresc.
sf
p
sf
sf
sf
B
p
pp
ff
p
cresc.
p
cresc.

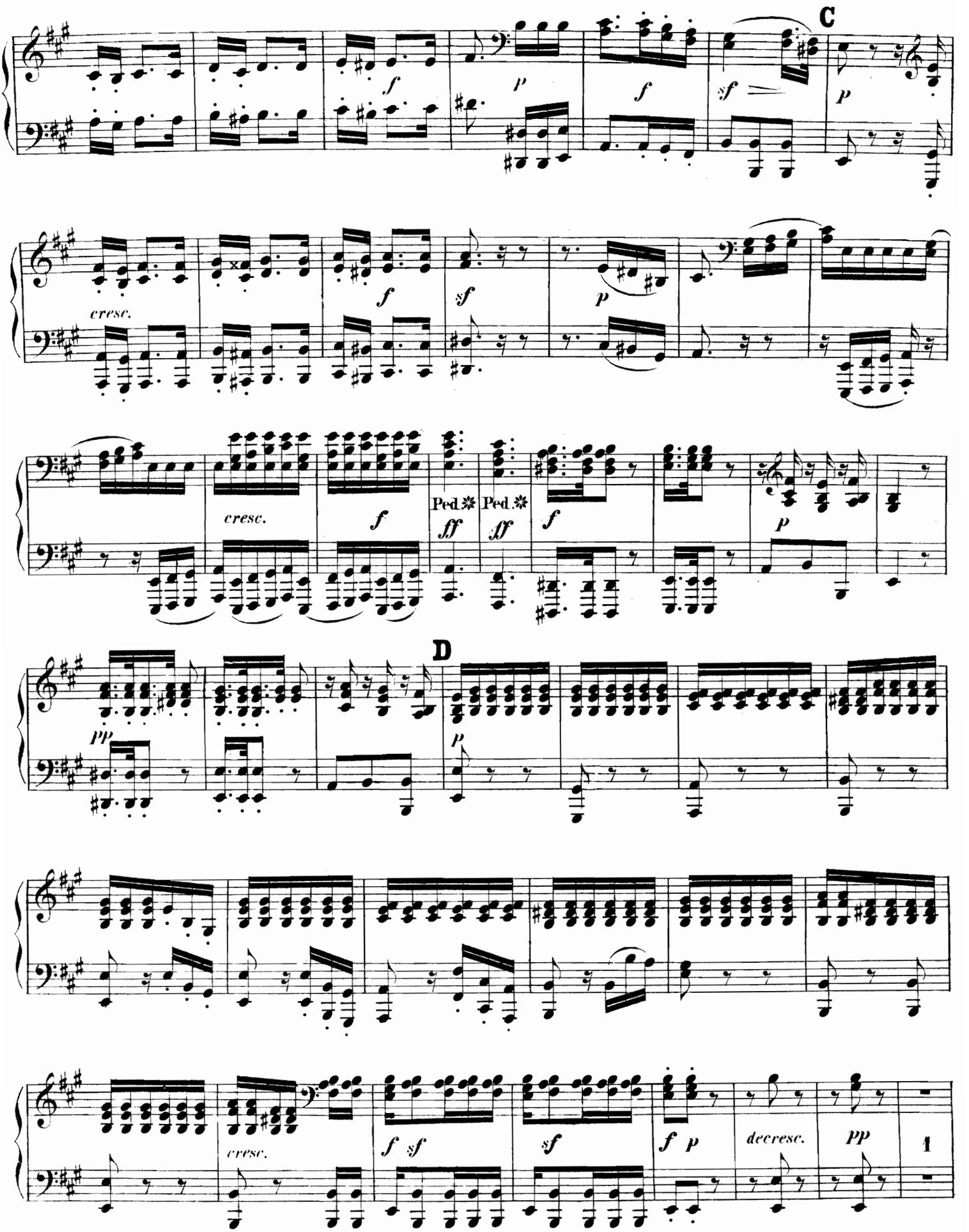
C
cresc.
cresc.
Ped.
Ped.
D
cresc.
decresc.
1

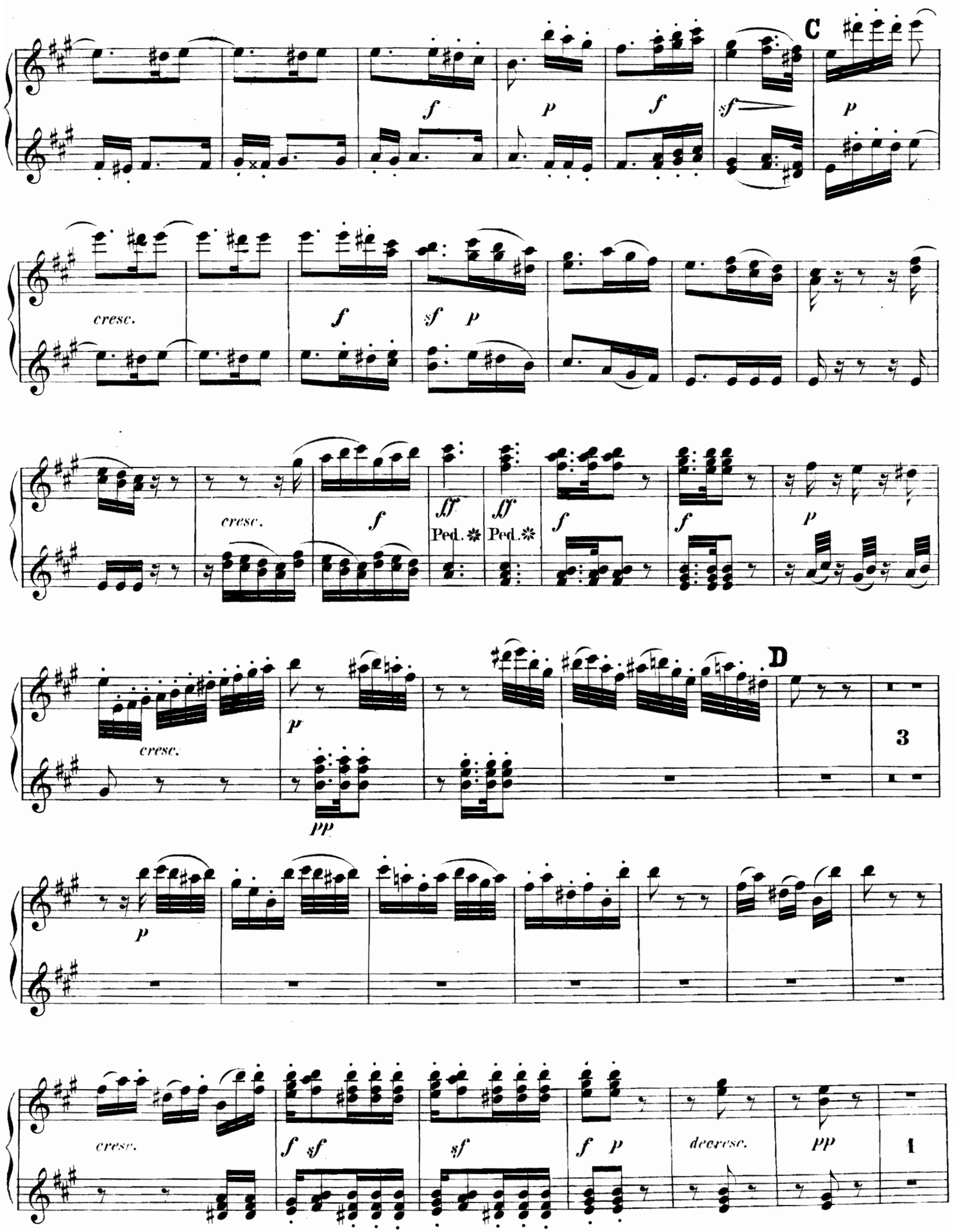
C
cresc.
D
3
1

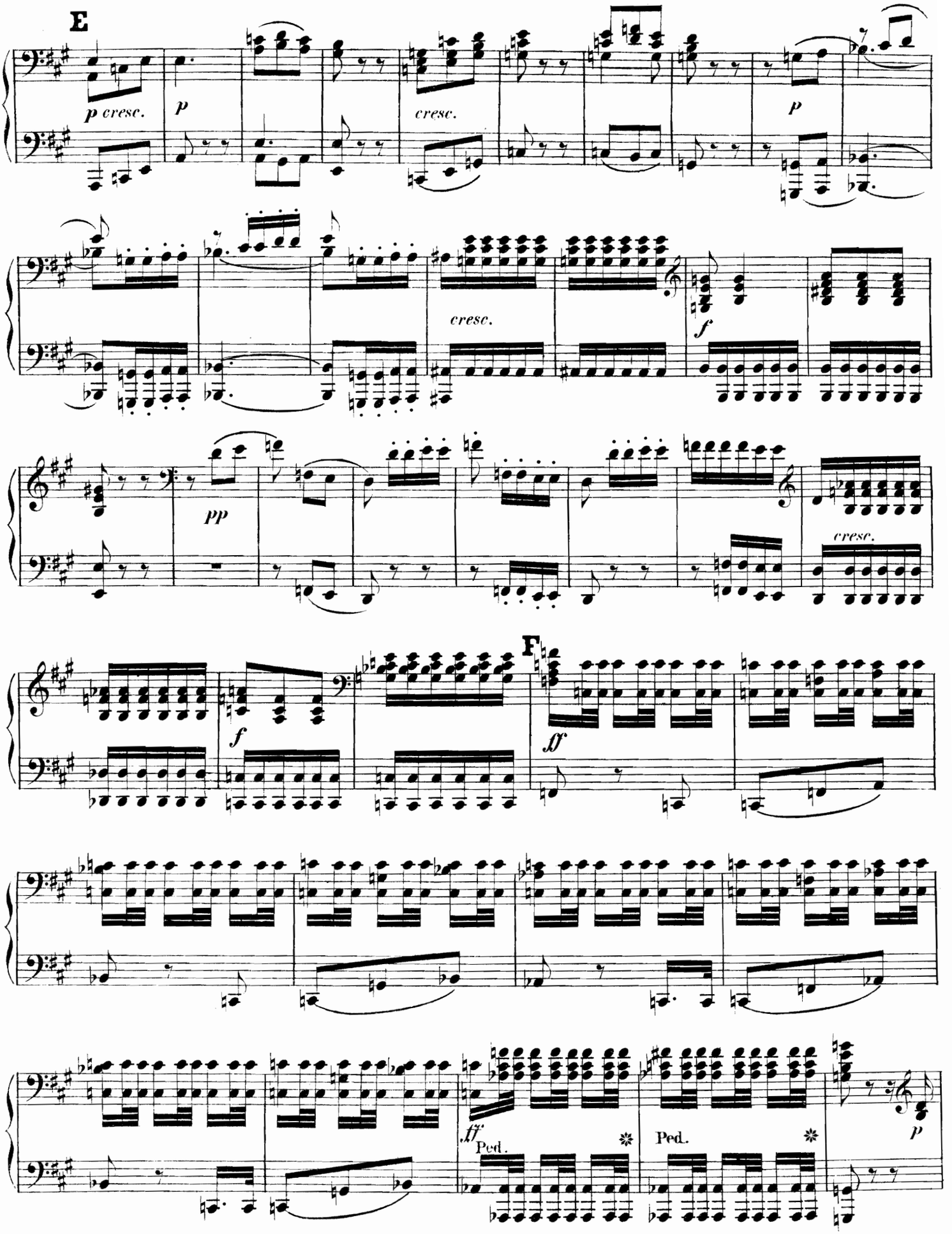
E
p cresc.
p
cresc.
p
cresc.
f
pp
cresc.
f
F
ff
ff
Ped.
Ped.
p

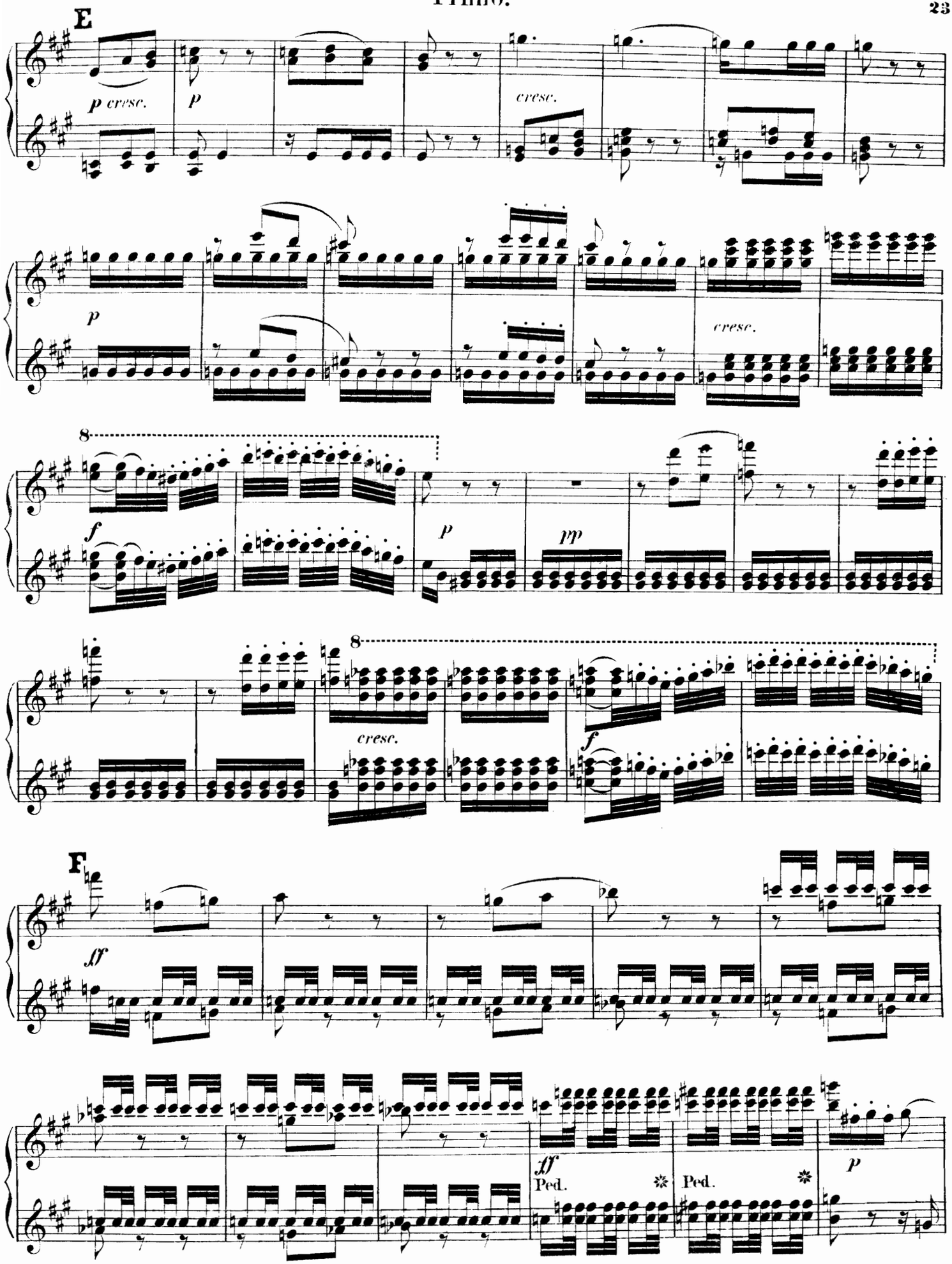
E
p cresc.
p
cresc.
p
cresc.
8
f
p
pp
8
cresc.
f
F
ff
ff
Ped.
Ped.
p

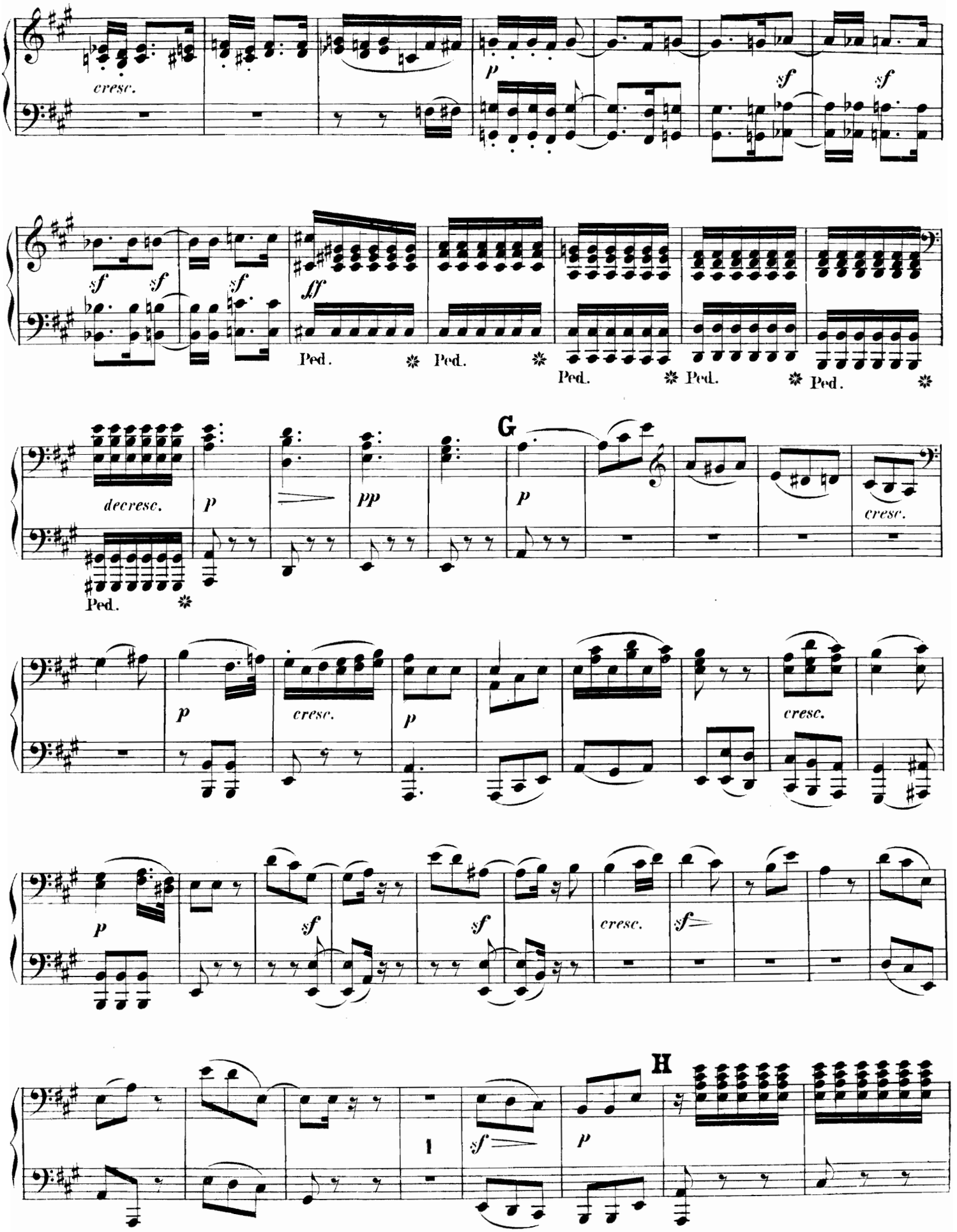
cresc.
p
sf
sf
sf
sf
sf
ff
Ped.
Ped.
Ped.
Ped.
Ped.
G
decresc.
p
pp
p
cresc.
Ped.
p
cresc.
p
cresc.
p
sf
sf
cresc.
sf
1
sf
p
H

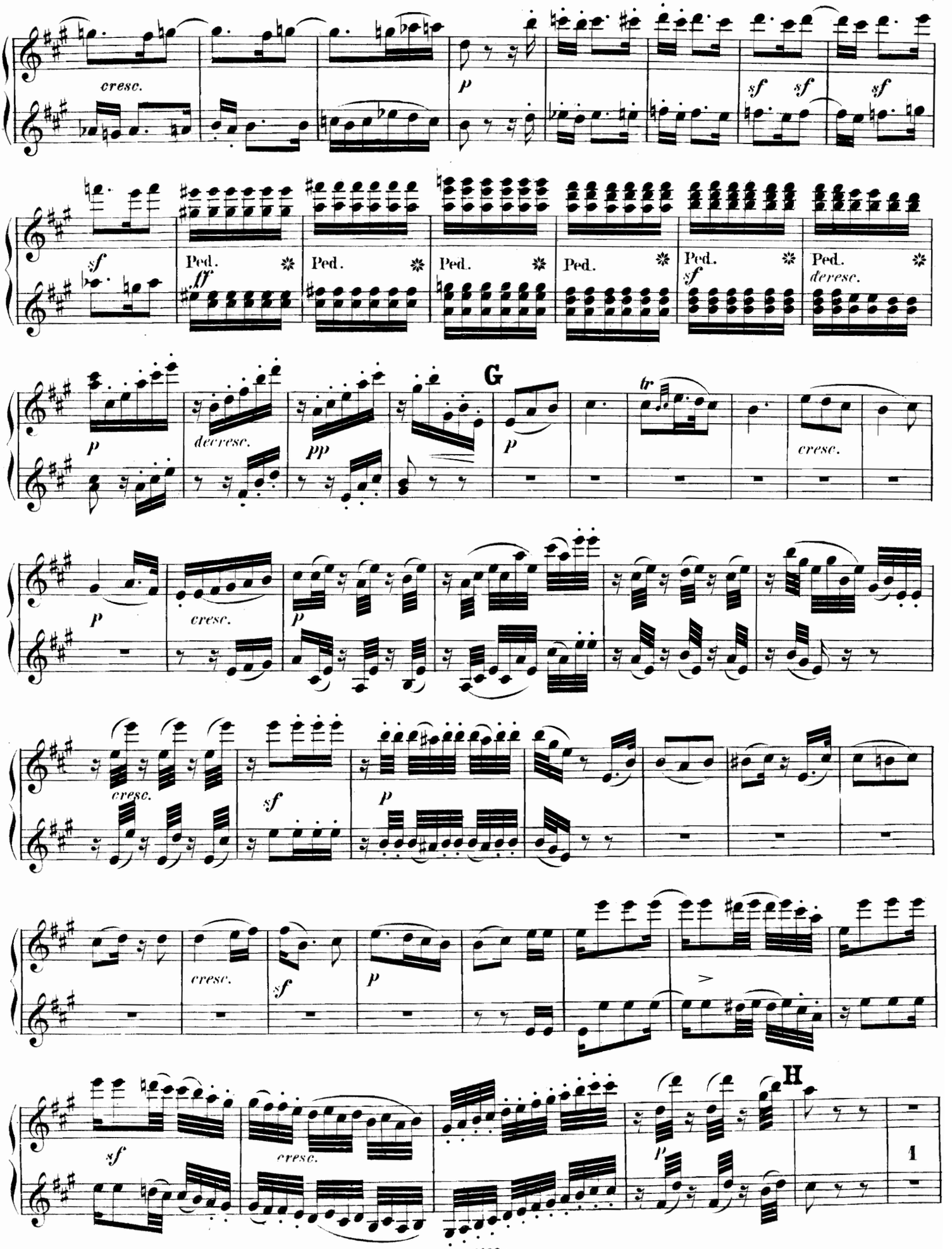
cresc.
p
sf
sf
sf
sf
Ped.
ff
Ped.
Ped.
Ped.
Ped.
sf
Ped.
decresc.
p
decresc.
pp
G
p
tr
cresc.
p
cresc.
p
cresc.
sf
p
cresc.
sf
p
sf
cresc.
p
H
1

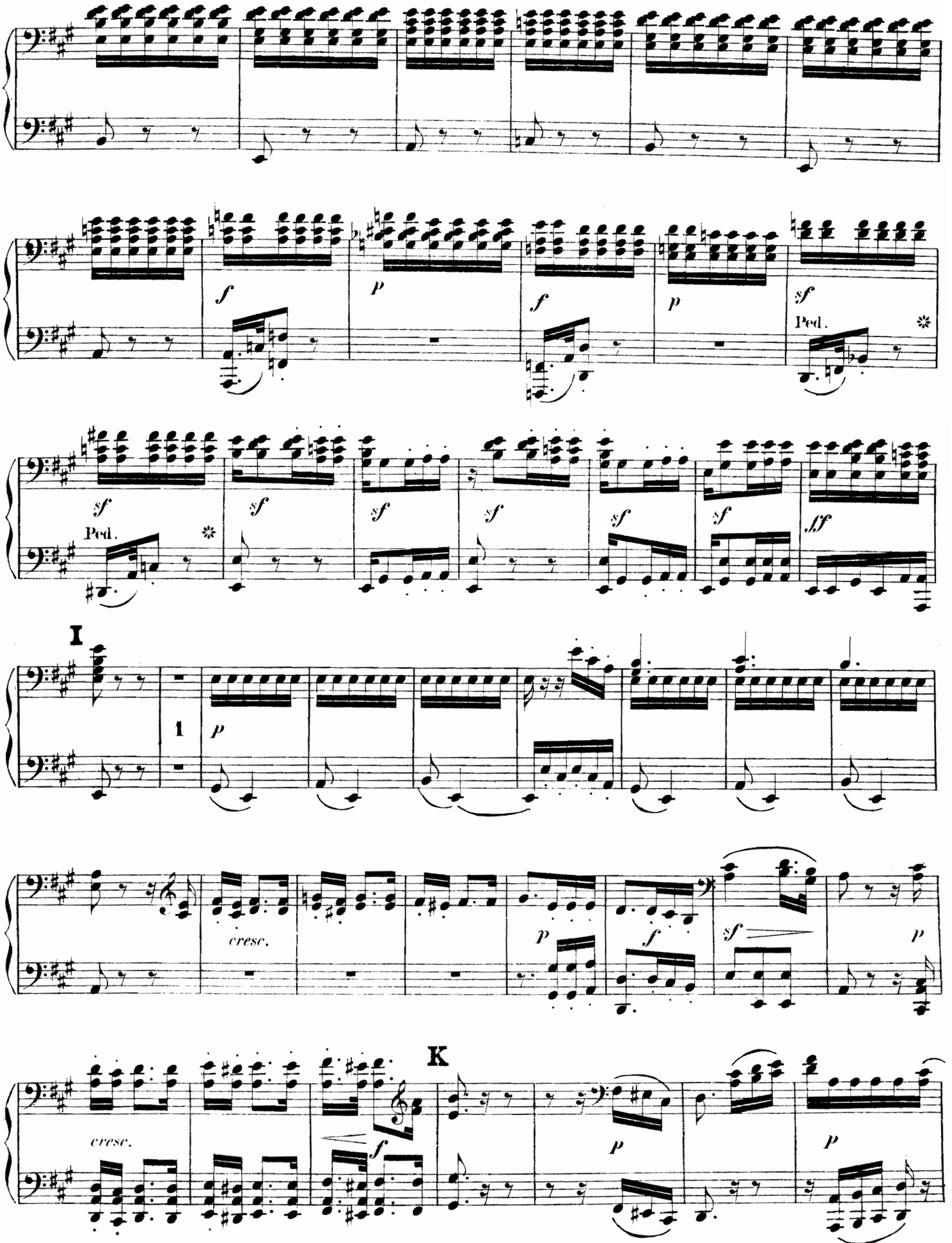
f
p
f
p
sf
Ped.
sf
sf
sf
sf
sf
sf
ff
Ped.
I
1
p
cresc.
p
f
sf
p
K
cresc.
f
p
p

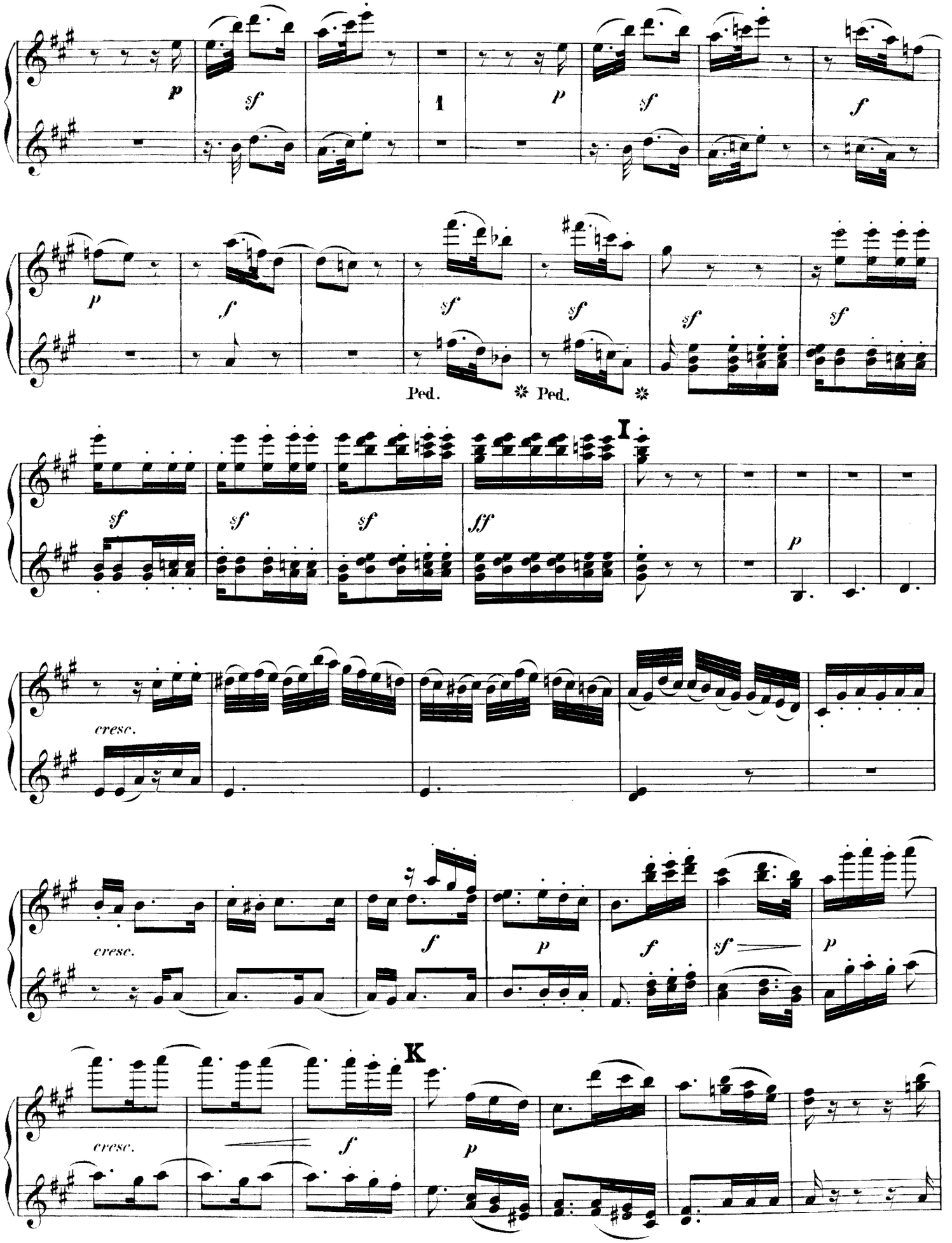
p
sf
1
p
sf
f
p
f
sf
sf
sf
sf
Ped.
Ped.
I
sf
sf
sf
sff
p
cresc.
cresc.
f
p
f
sf
p
K
cresc.
f
p

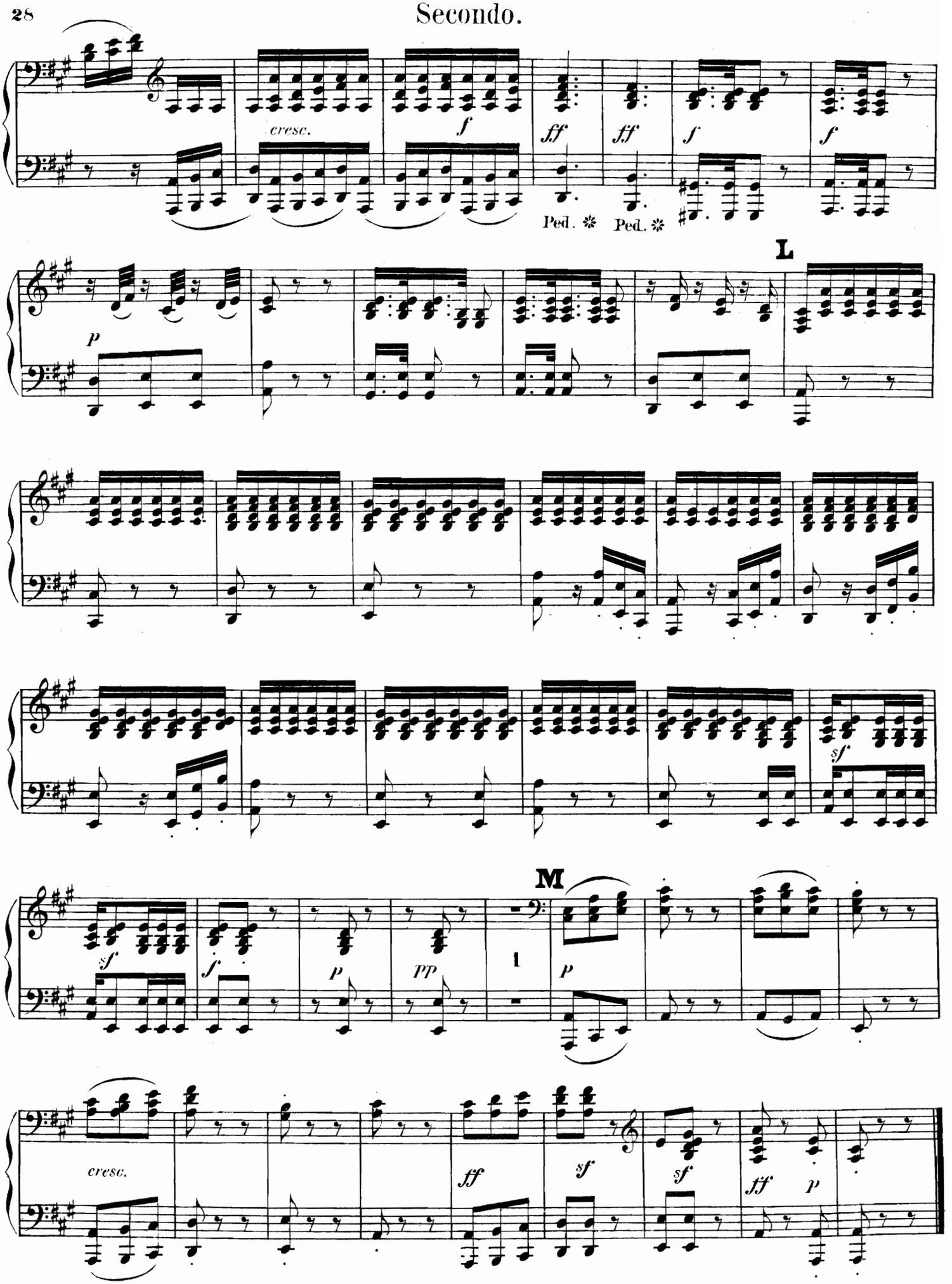
cresc.
f
ff
ff
f
f
Ped. ✻ Ped. ✻
L
p
sf
sf
f
p
pp
M
1
p
cresc.
ff
sf
sf
ff
p

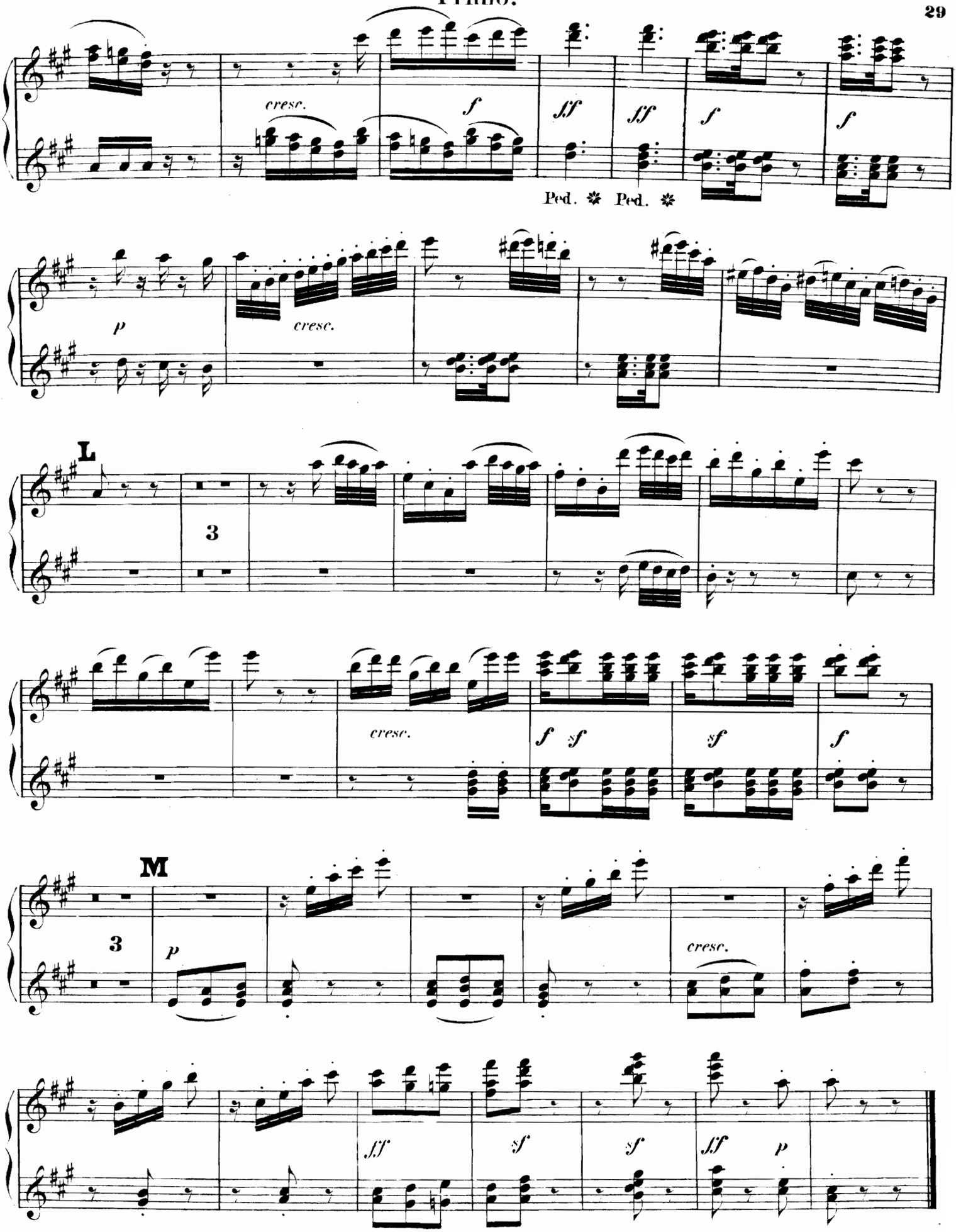
cresc.
f
ff
ff
f
f
Ped. ✱ Ped. ✱
p
cresc.
L
3
cresc.
f
sf
sf
f
M
3
p
cresc.
ff
sf
sf
ff
p

Scherzo.

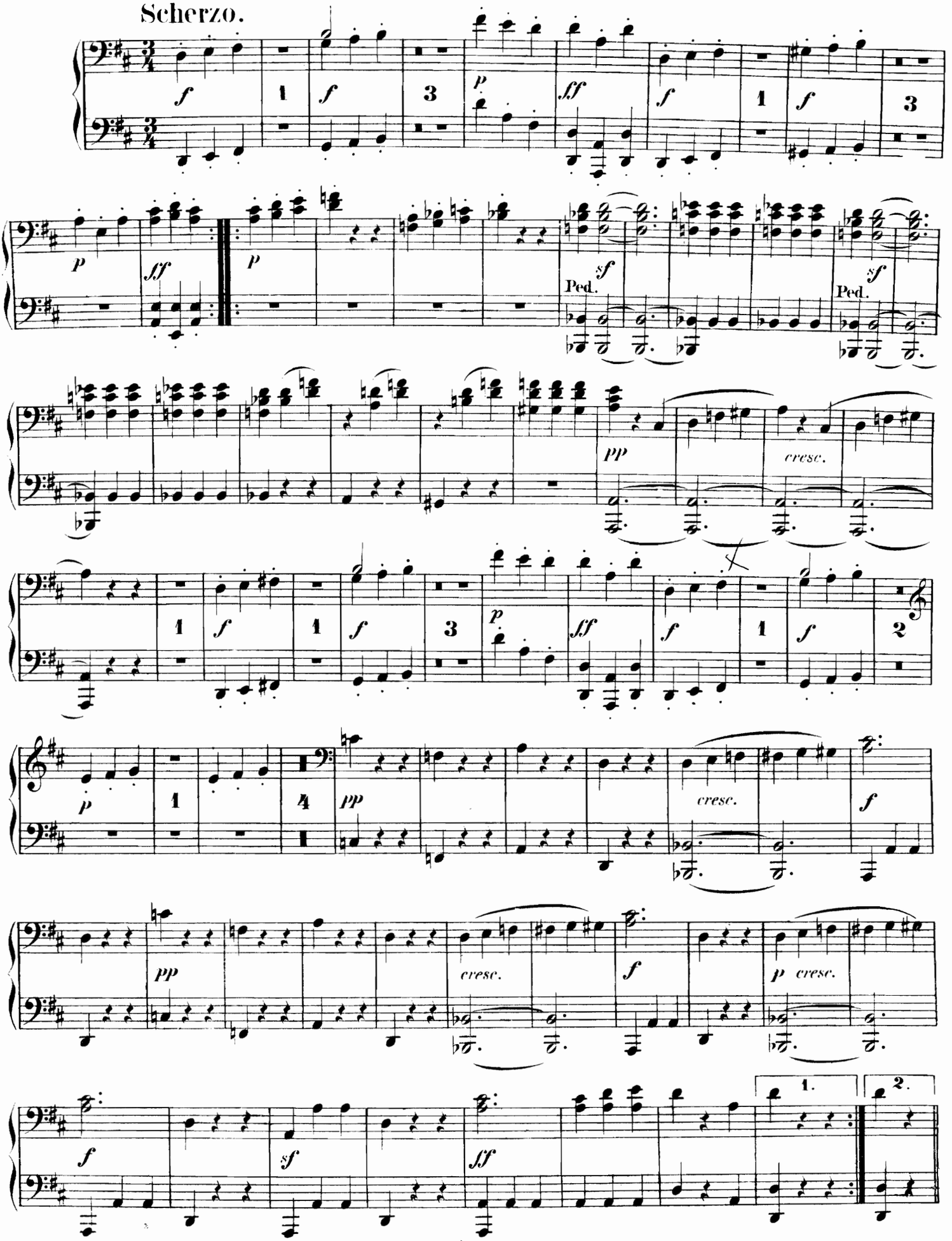
f
1
f
3
p
ff
f
1
f
3
p
ff
p
sf
Ped.
sf
Ped.
pp
cresc.
1
f
1
f
3
p
ff
f
1
f
2
p
1
4
pp
cresc.
f
pp
cresc.
f
p cresc.
f
sf
sff
1.
2.

Scherzo.

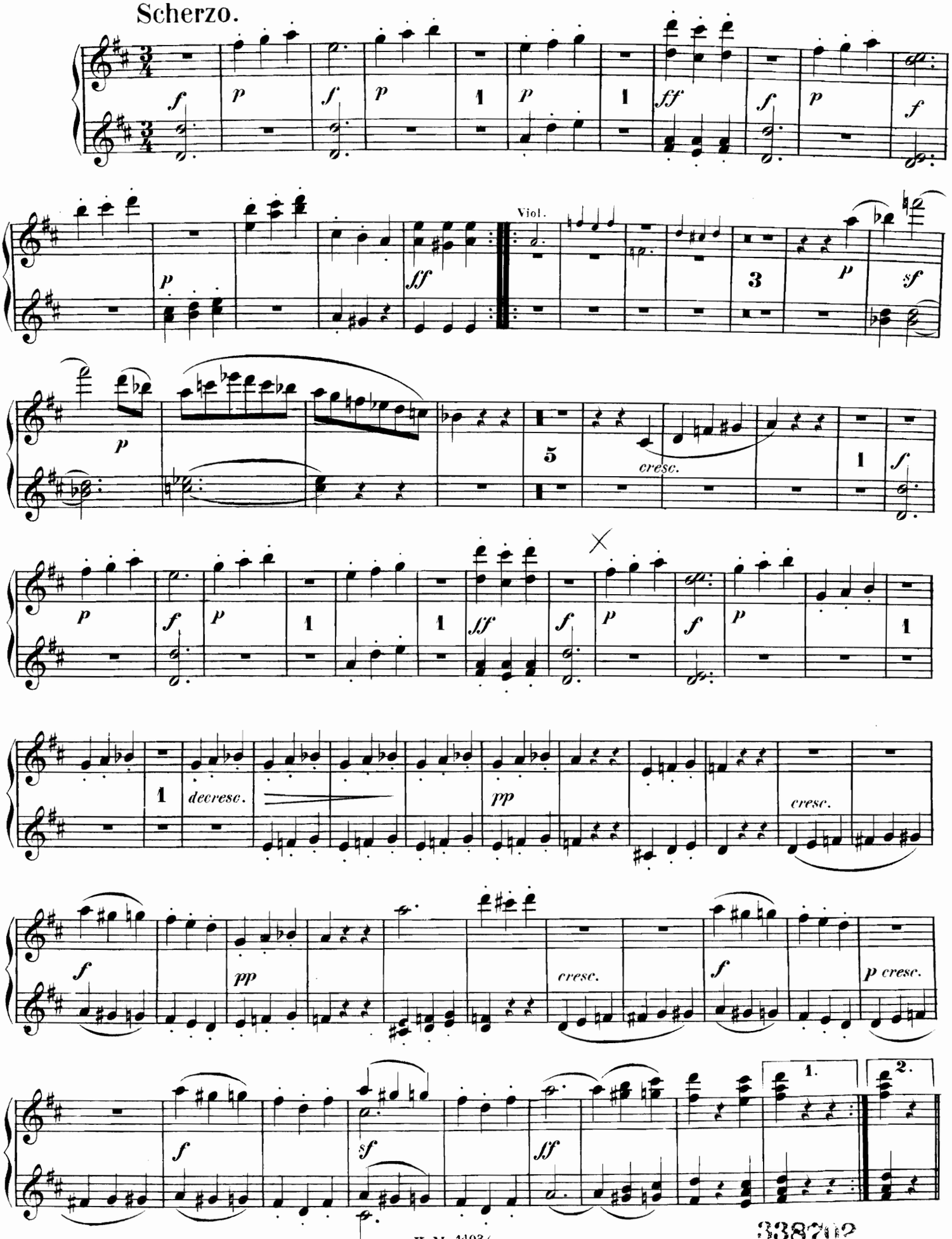

338712

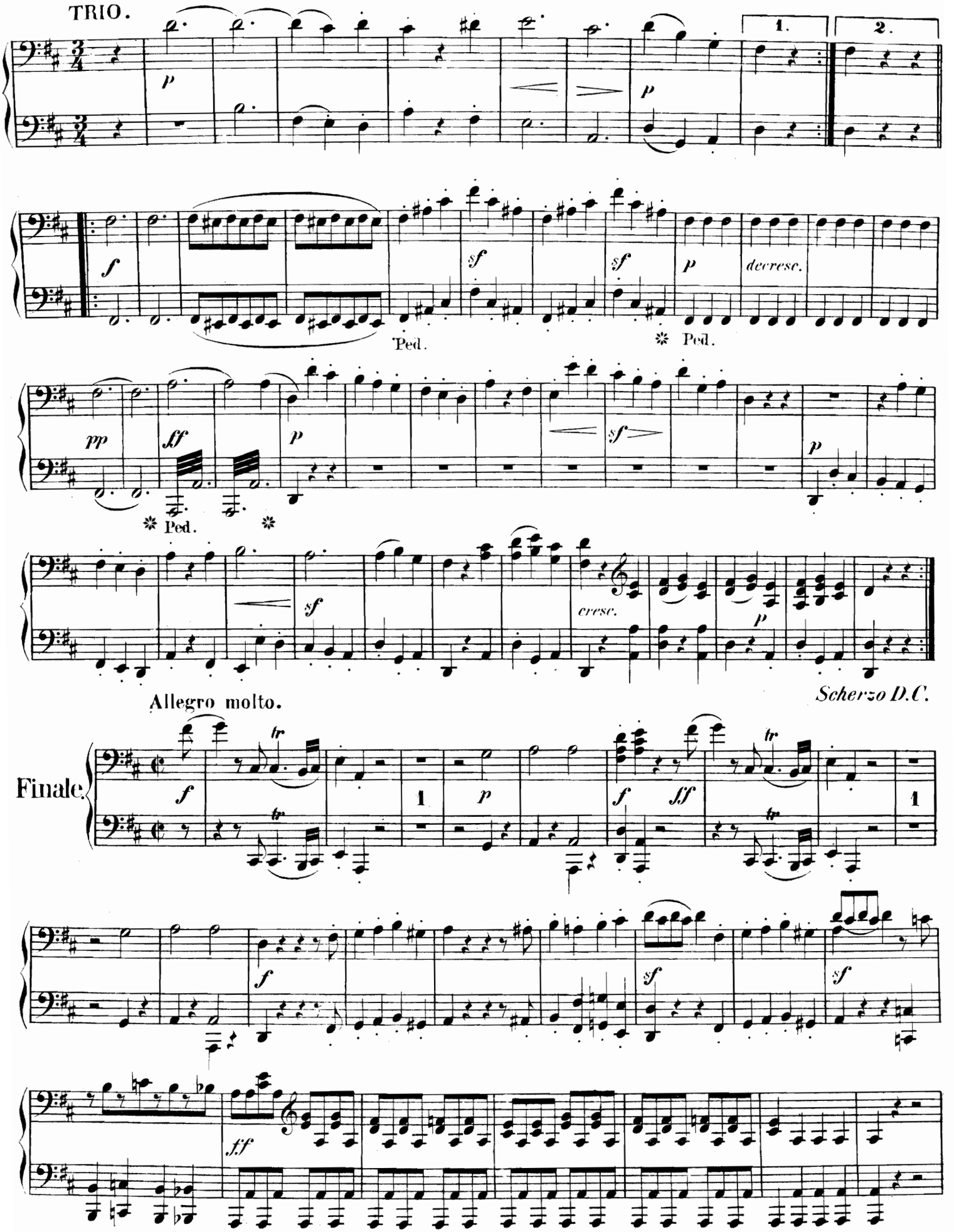
TRIO.
1.
2.
Ped.
Ped.
Ped.
decresc.
cresc.
Allegro molto.
Scherzo D.C.
Finale.

TRIO.

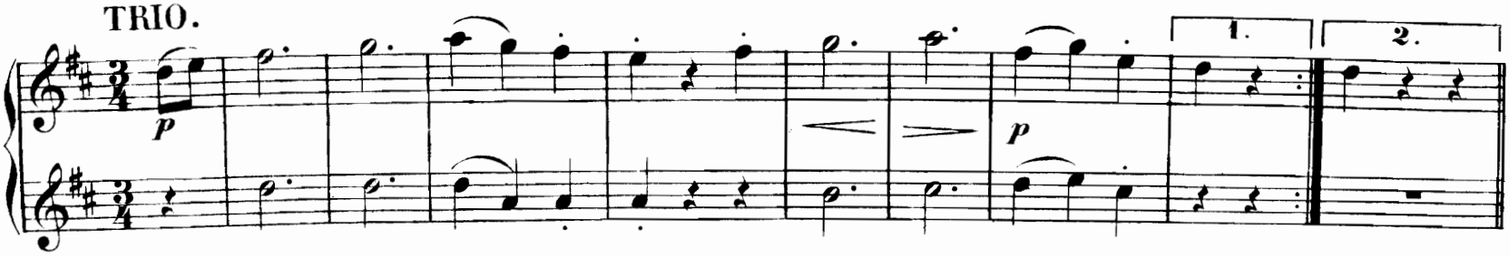

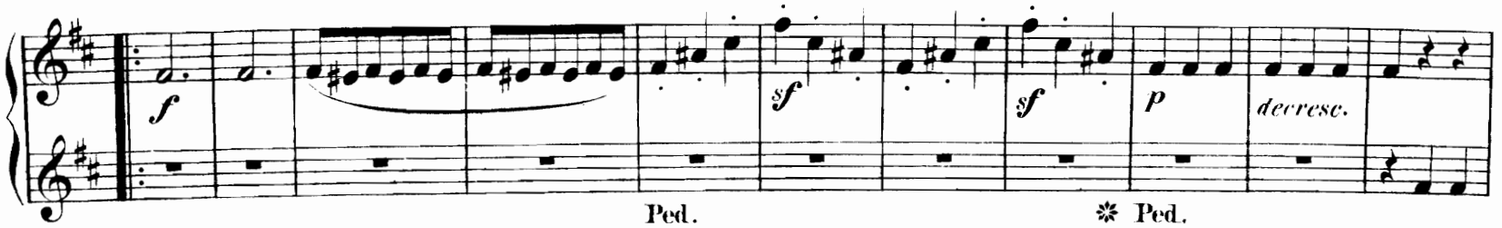

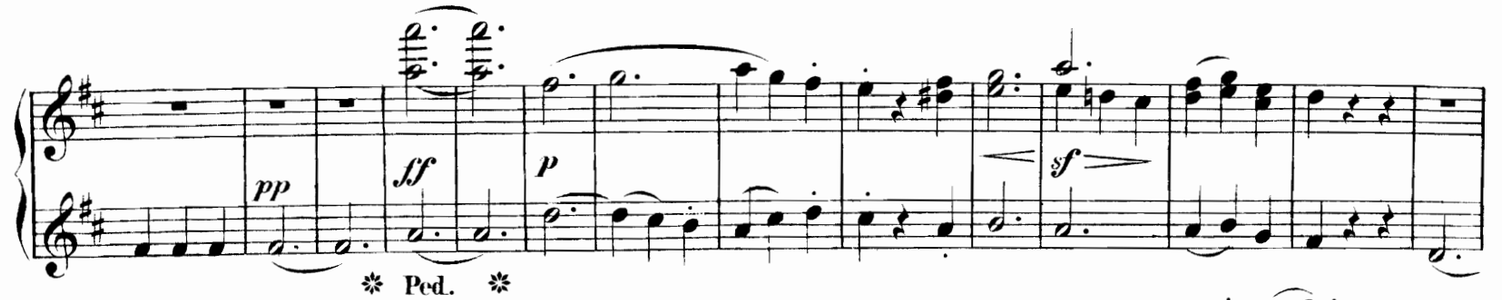

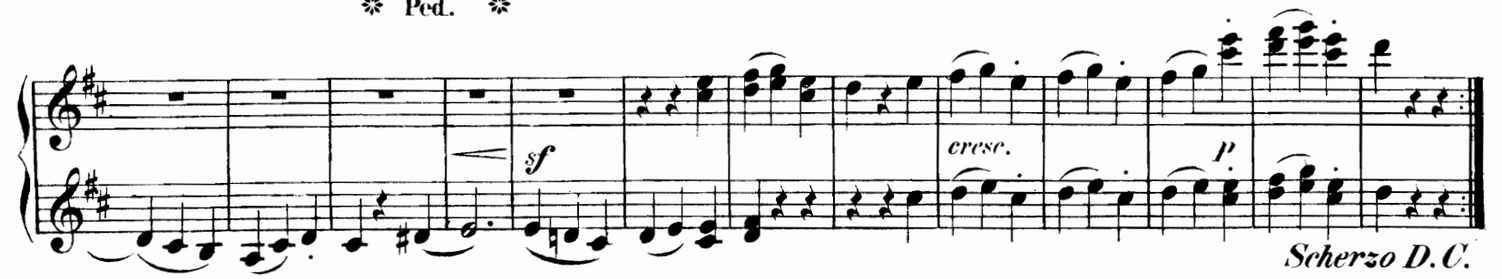

Allegro molto.

Finale.

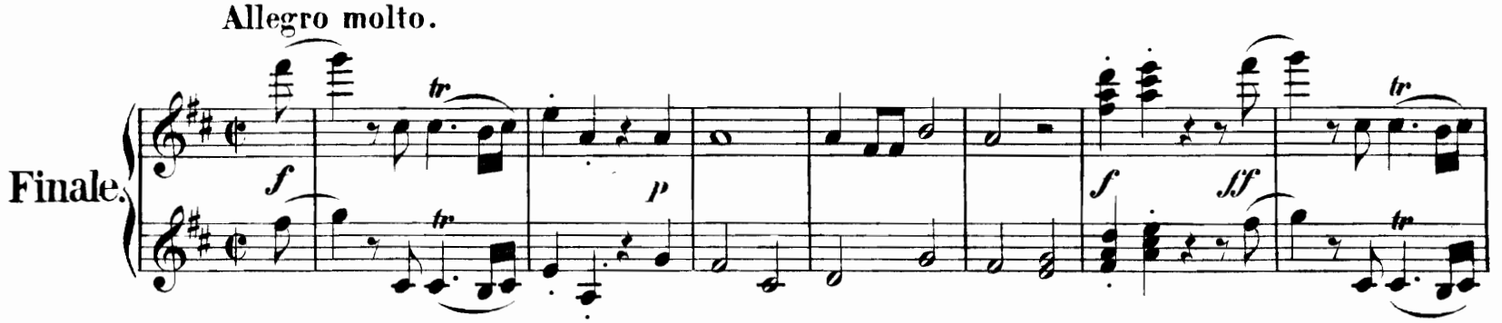

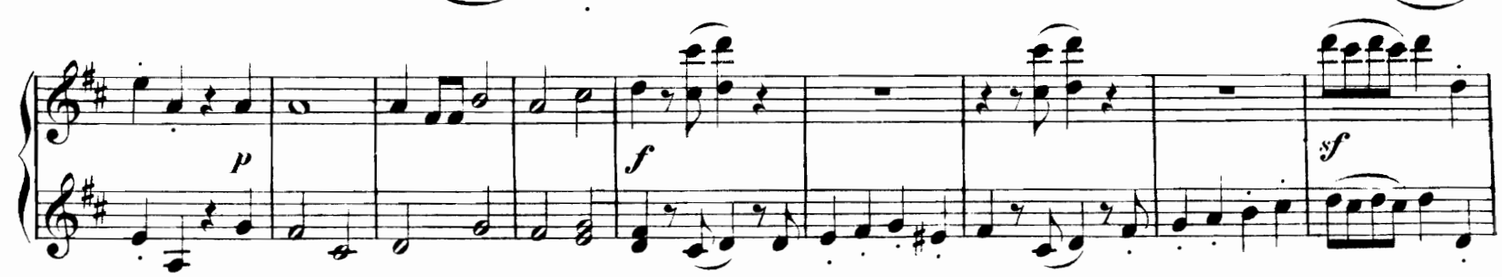

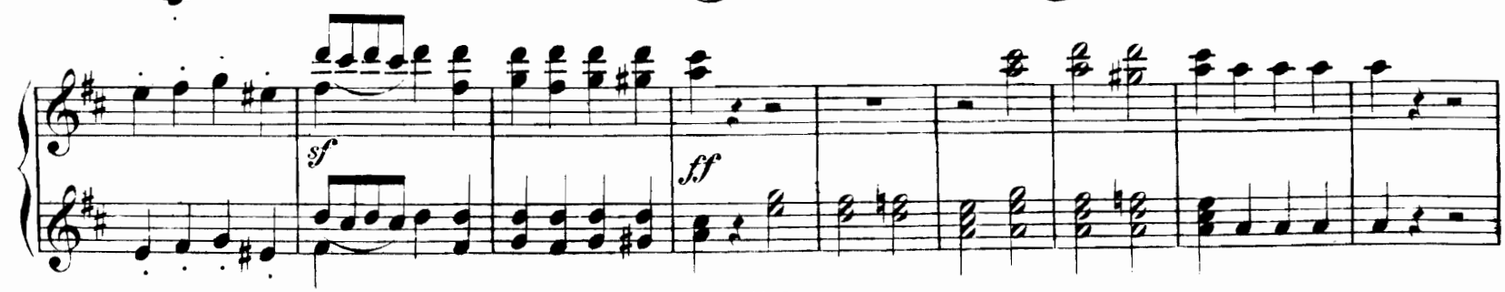

Secondo.

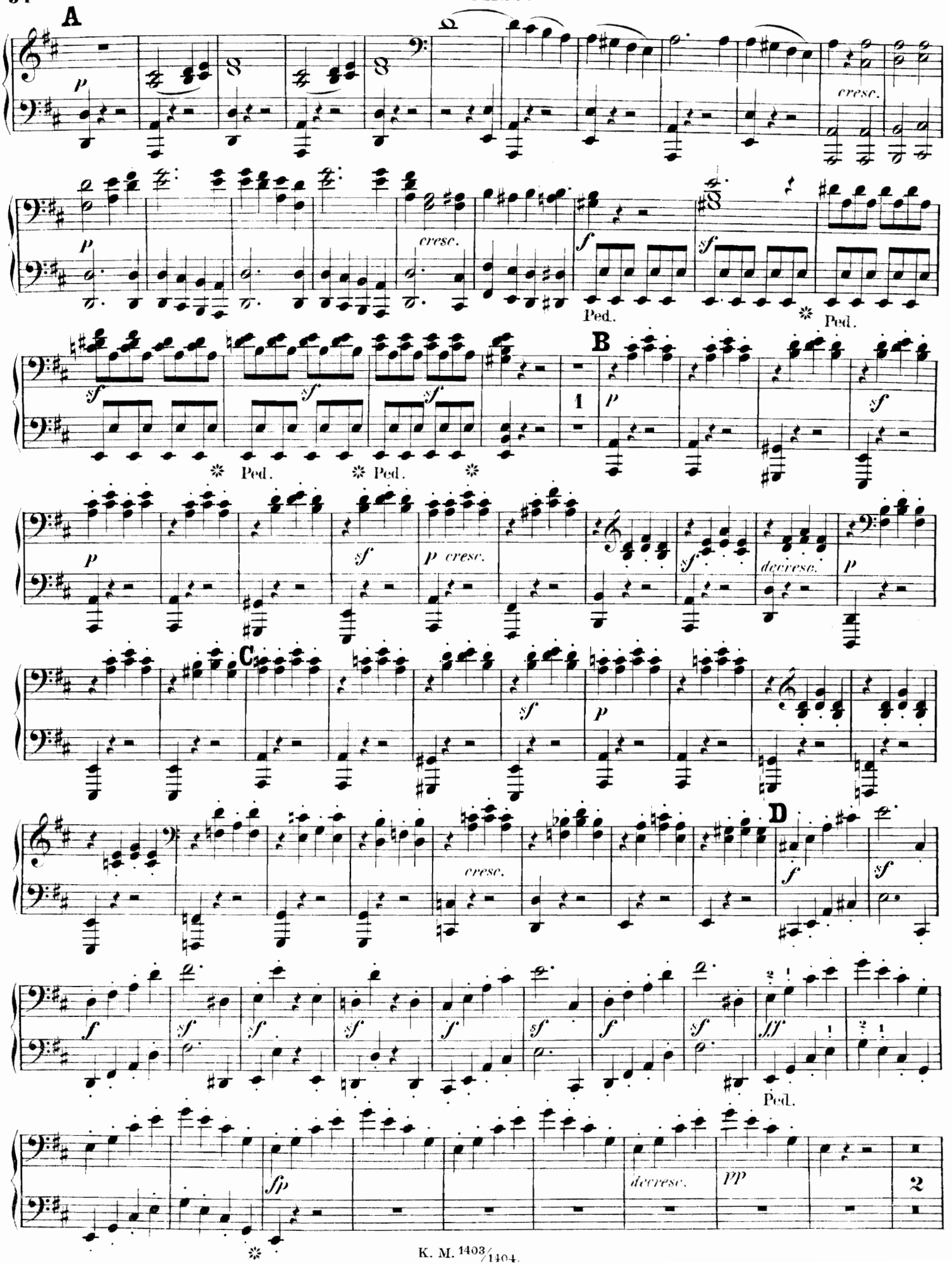

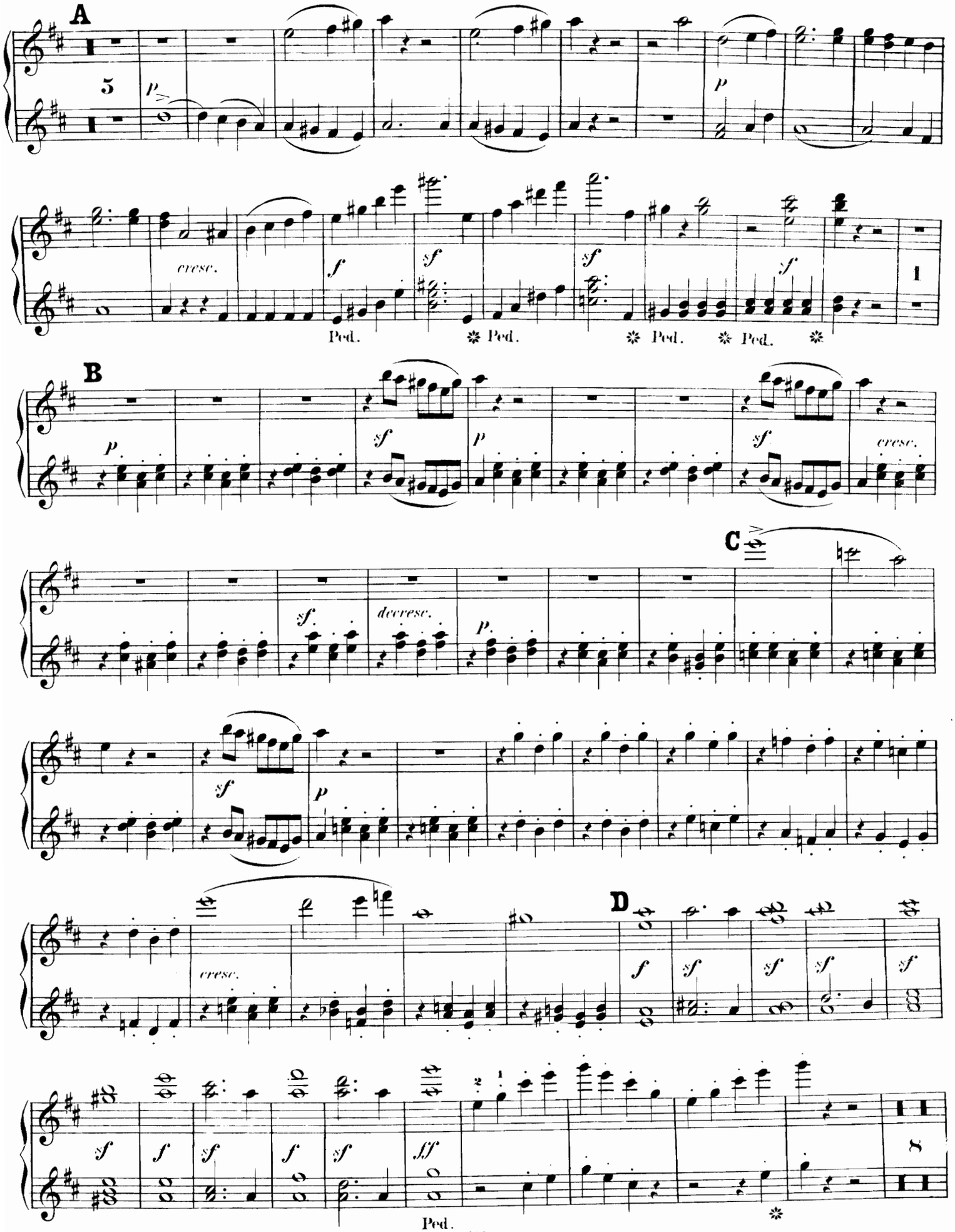
A
B
C
D
cresc.
decresc.
Ped.
K. M. 1403/1404.

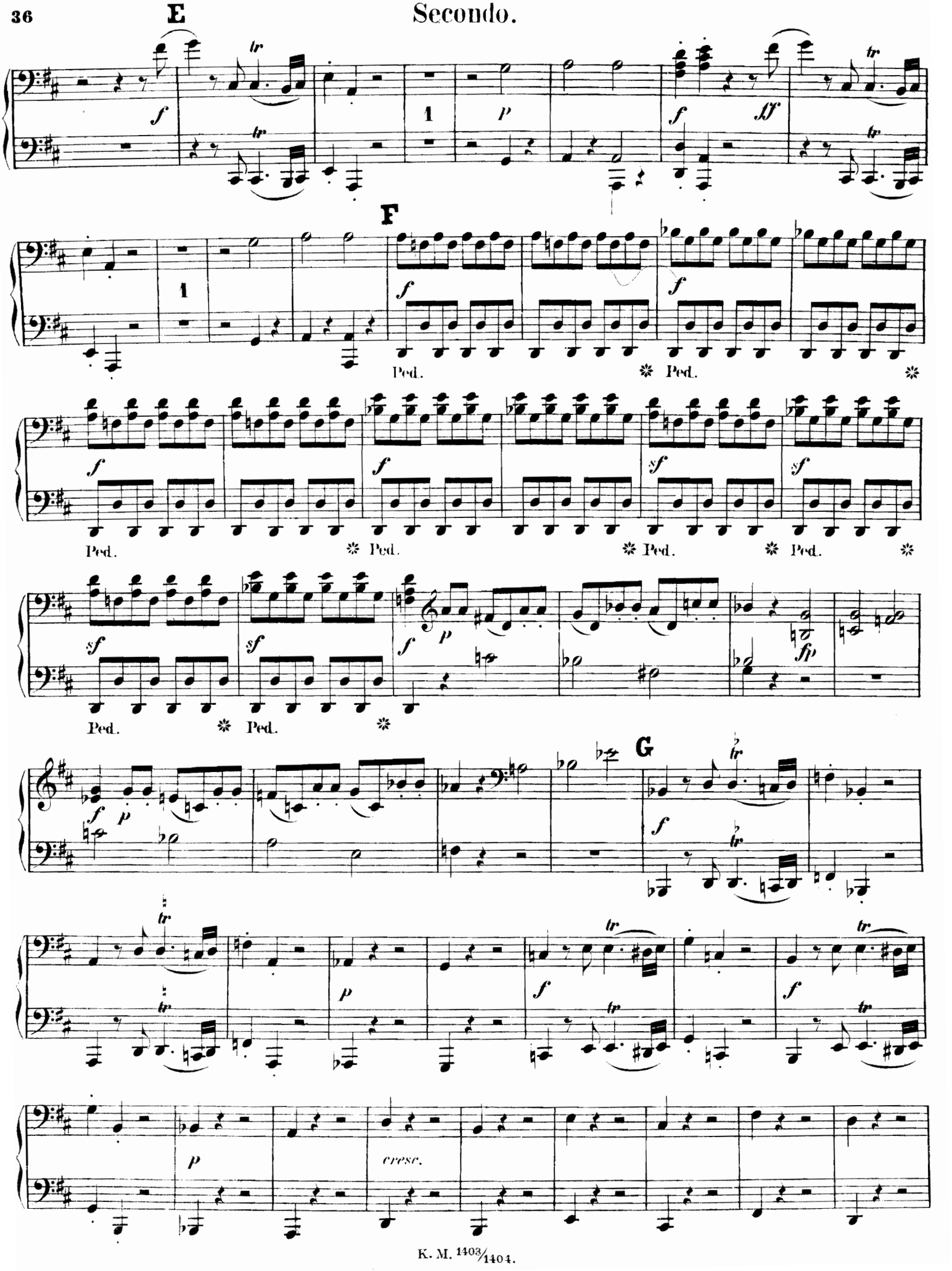
E
F
G
Ped.
cresc.

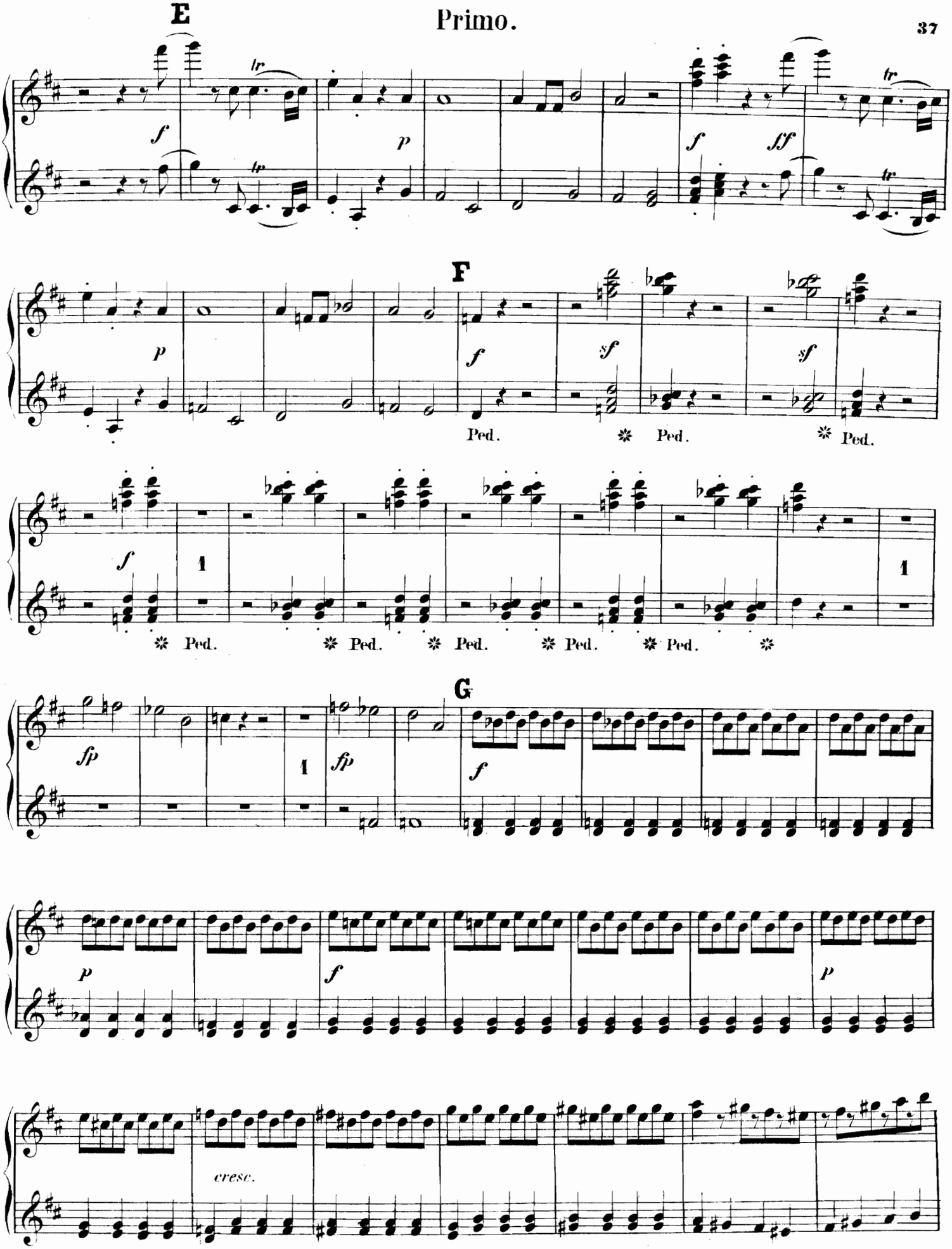
E
F
G
Ped.
cresc.

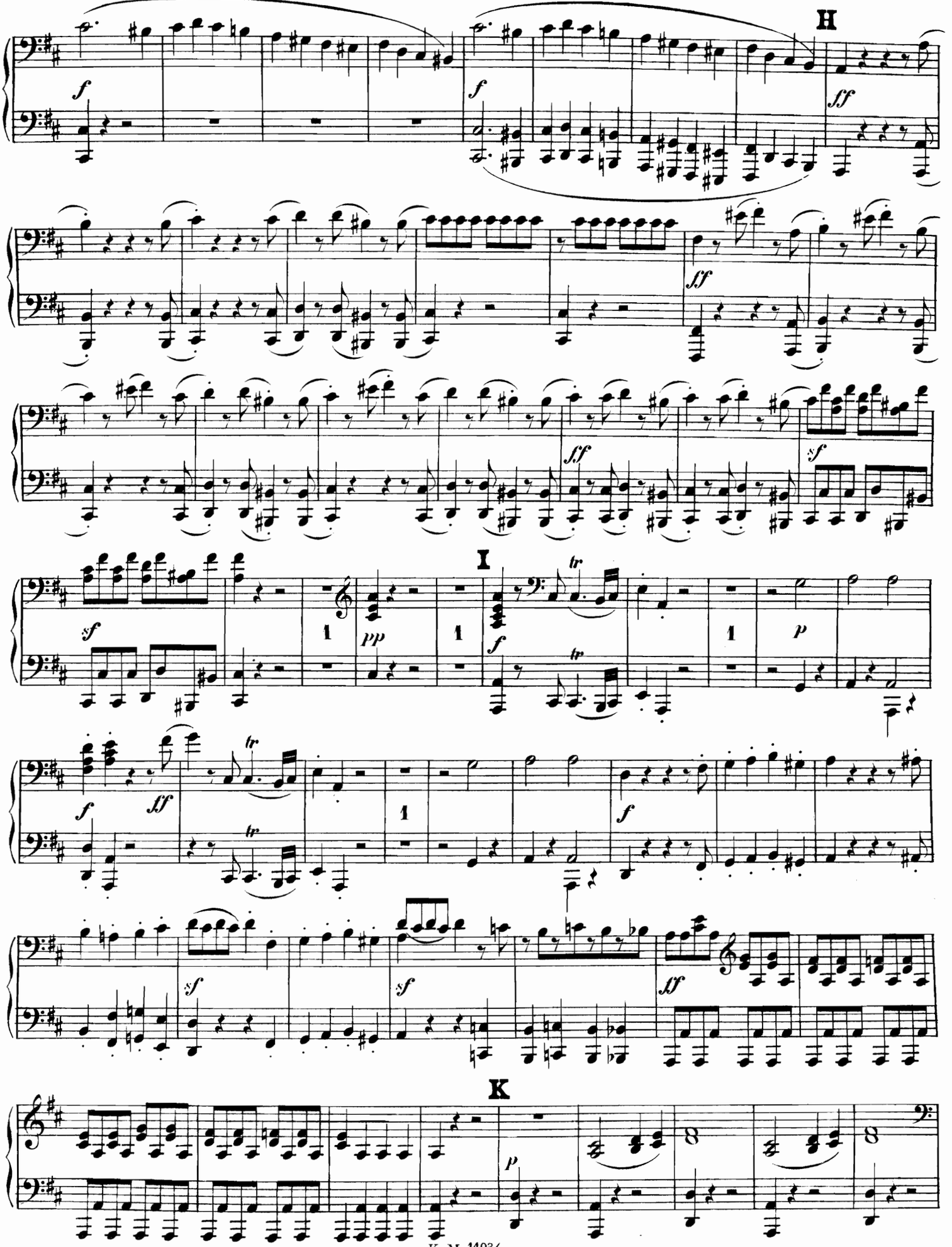
H
I
K

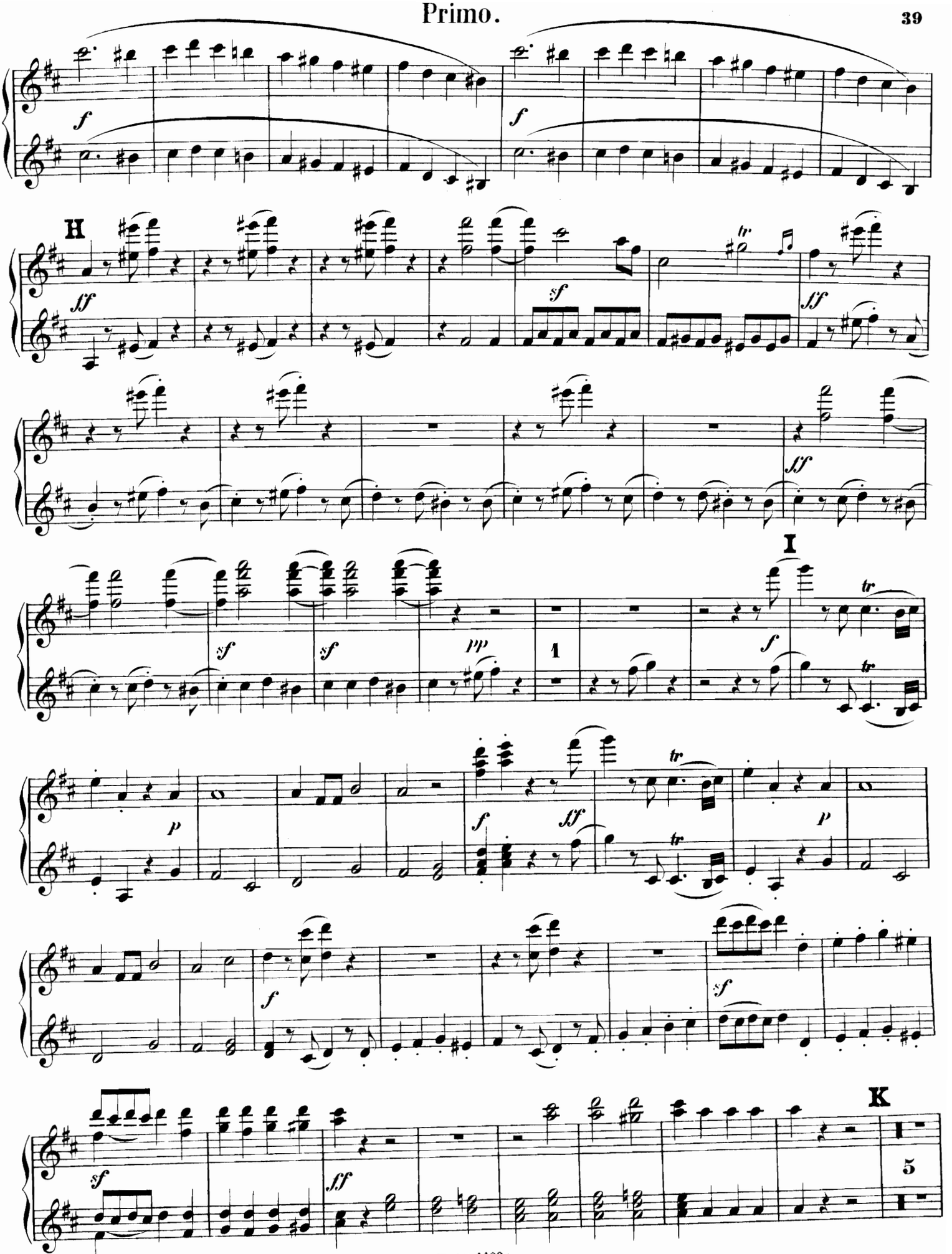
f
f
H
ff
sf
ff
sf
sf
pp
I
f
tr
p
f
ff
tr
p
f
sf
sf
ff
K
5

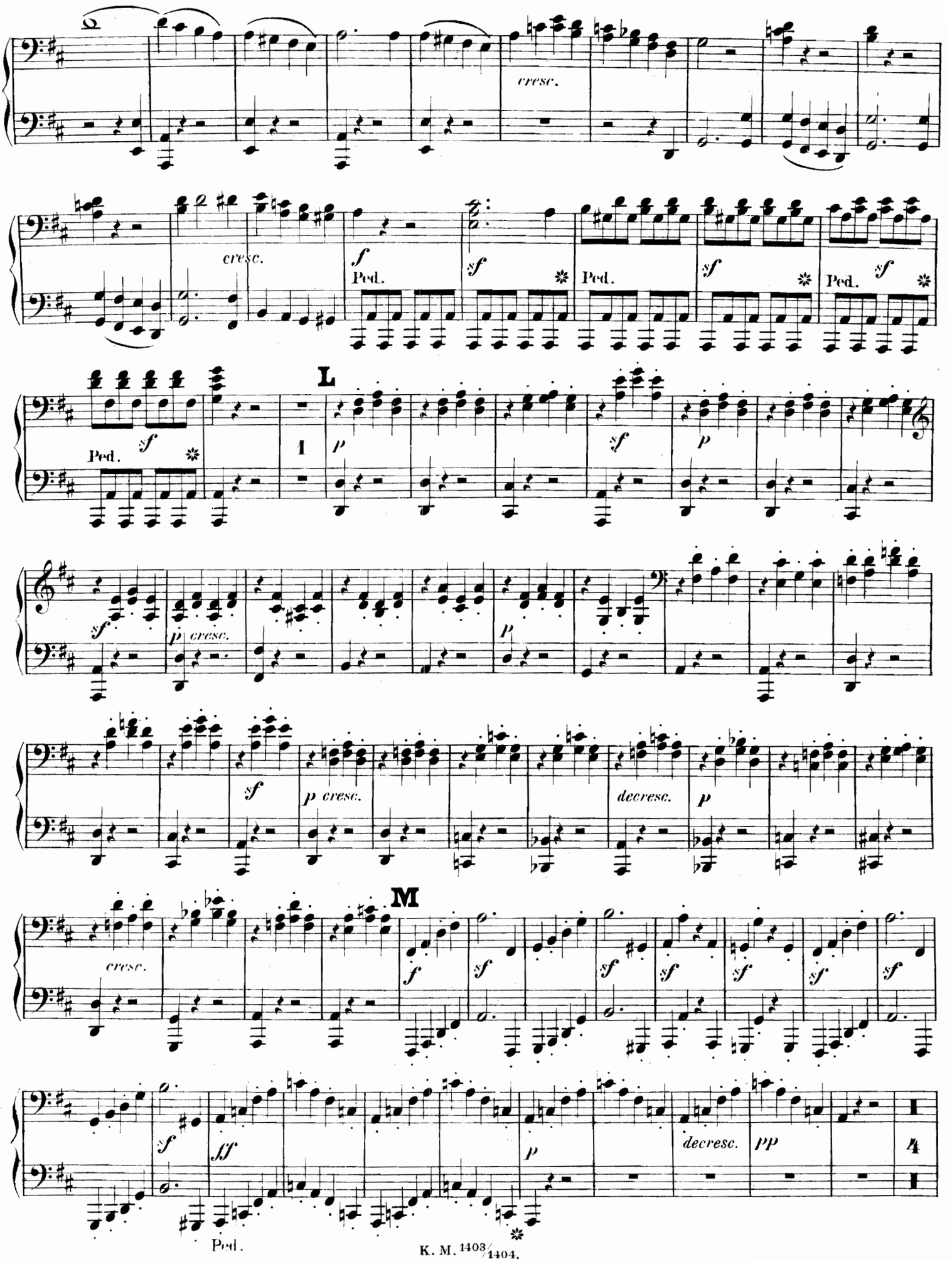
cresc.
cresc.
f
Ped.
sf
Ped.
sf
Ped.
sf
Ped.
L
1
p
sf
p
sf
p cresc.
p
sf
p cresc.
decresc.
p
M
cresc.
f
sf
sf
sf
sf
sf
sf
ff
p
decresc.
pp
4
Ped.

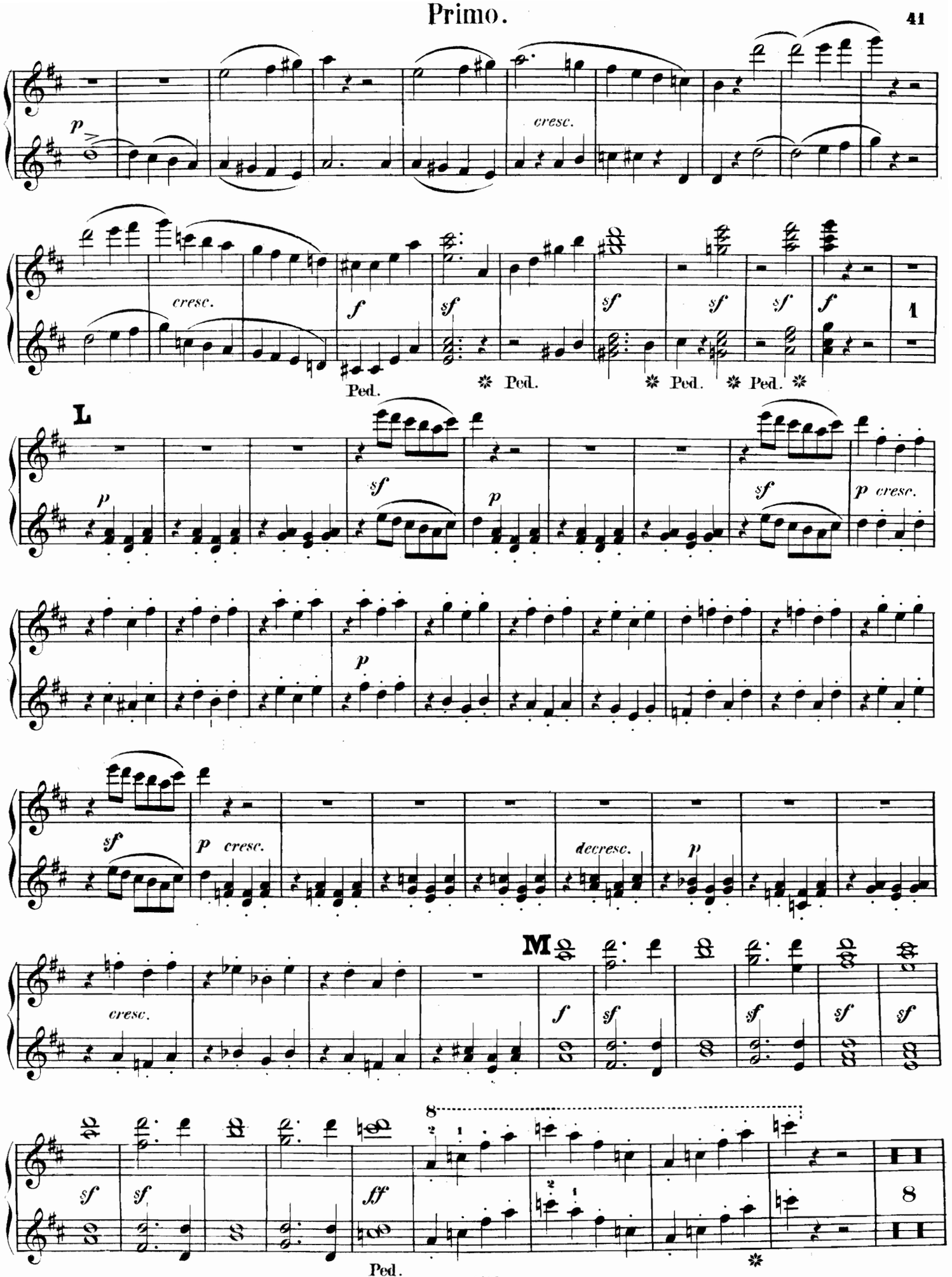
p
cresc.
cresc.
f
sf
sf
sf
sf
f
1
Ped.
Ped.
Ped.
Ped.
L
p
sf
p
sf
p cresc.
p
sf
p cresc.
decresc.
p
M
cresc.
f
sf
sf
sf
sf
8
sf
sf
ff
Ped.

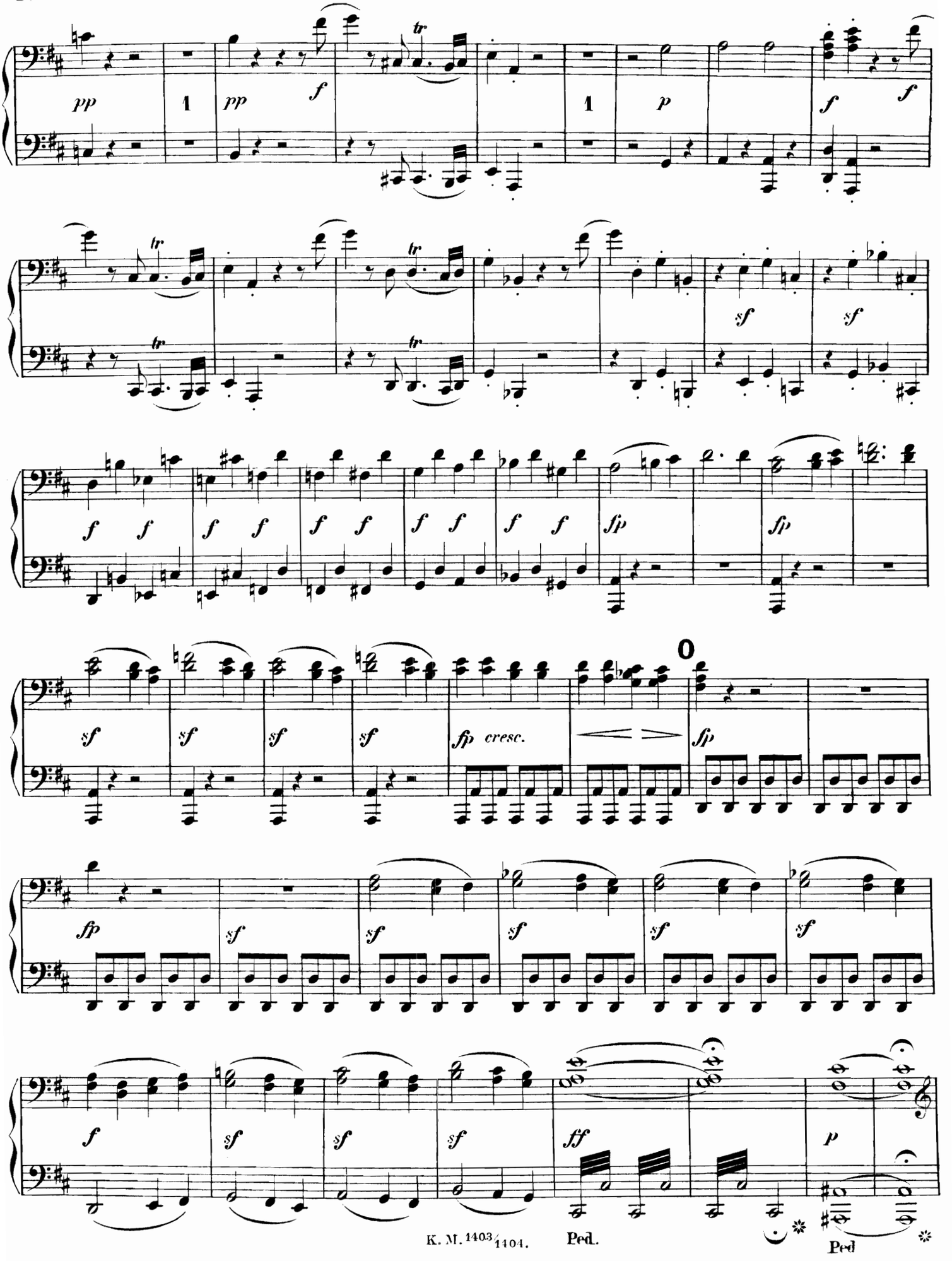
N
Secondo.
pp
1
pp
f
tr
1
p
f
f
sf
sf
f
f
fp
fp
sf
sf
sf
sf
fp cresc.
O
fp
fp
sf
sf
sf
sf
sf
f
sf
sf
sf
ff
p
Ped.
Ped

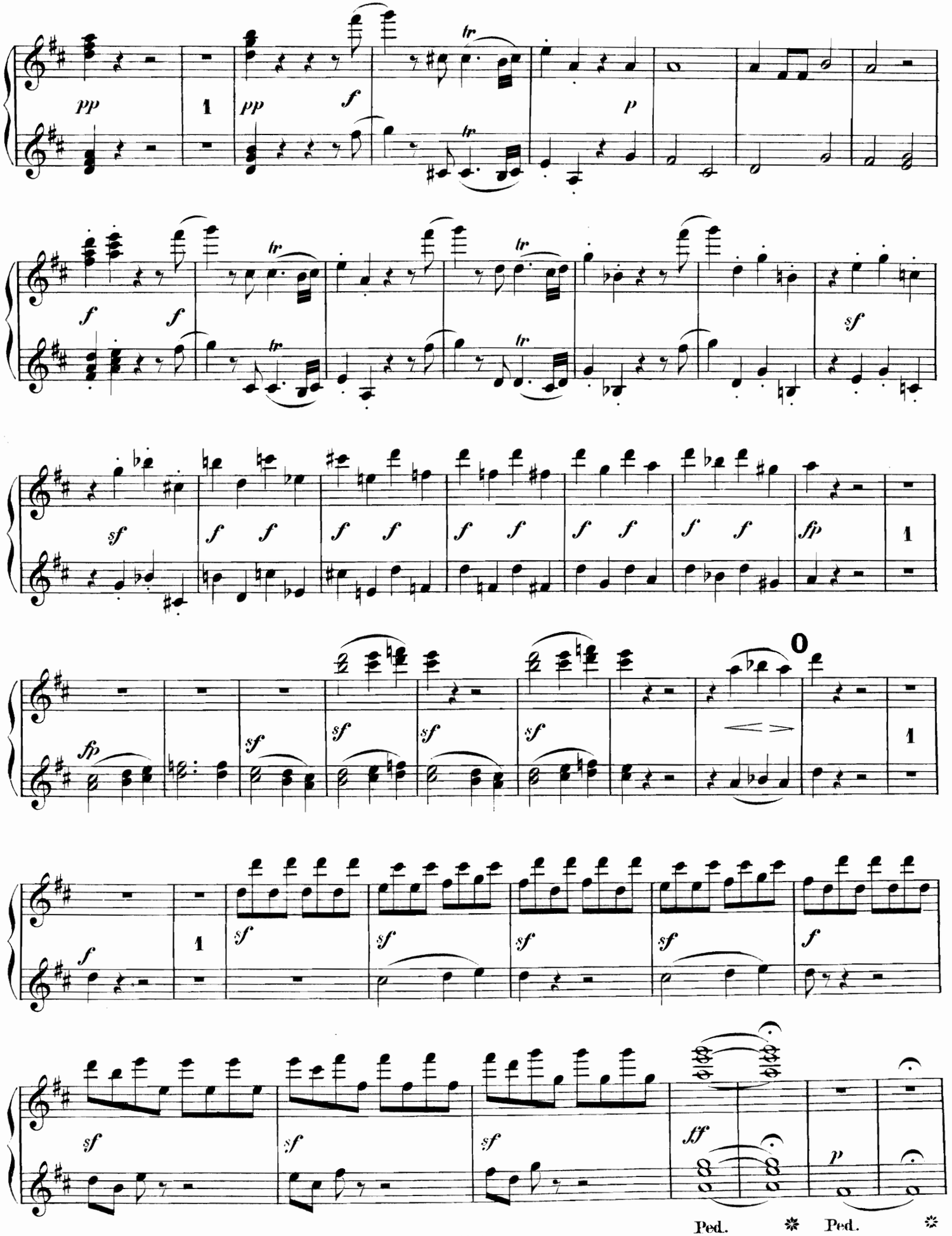
pp
pp
f
p
f
f
sf
sf
f f
f f
f f
f f
f f
f f
fp
1
fp
sf
sf
sf
sf
0
1
f
1
sf
sf
sf
sf
f
sf
sf
sf
ff
p
Ped.
Ped.

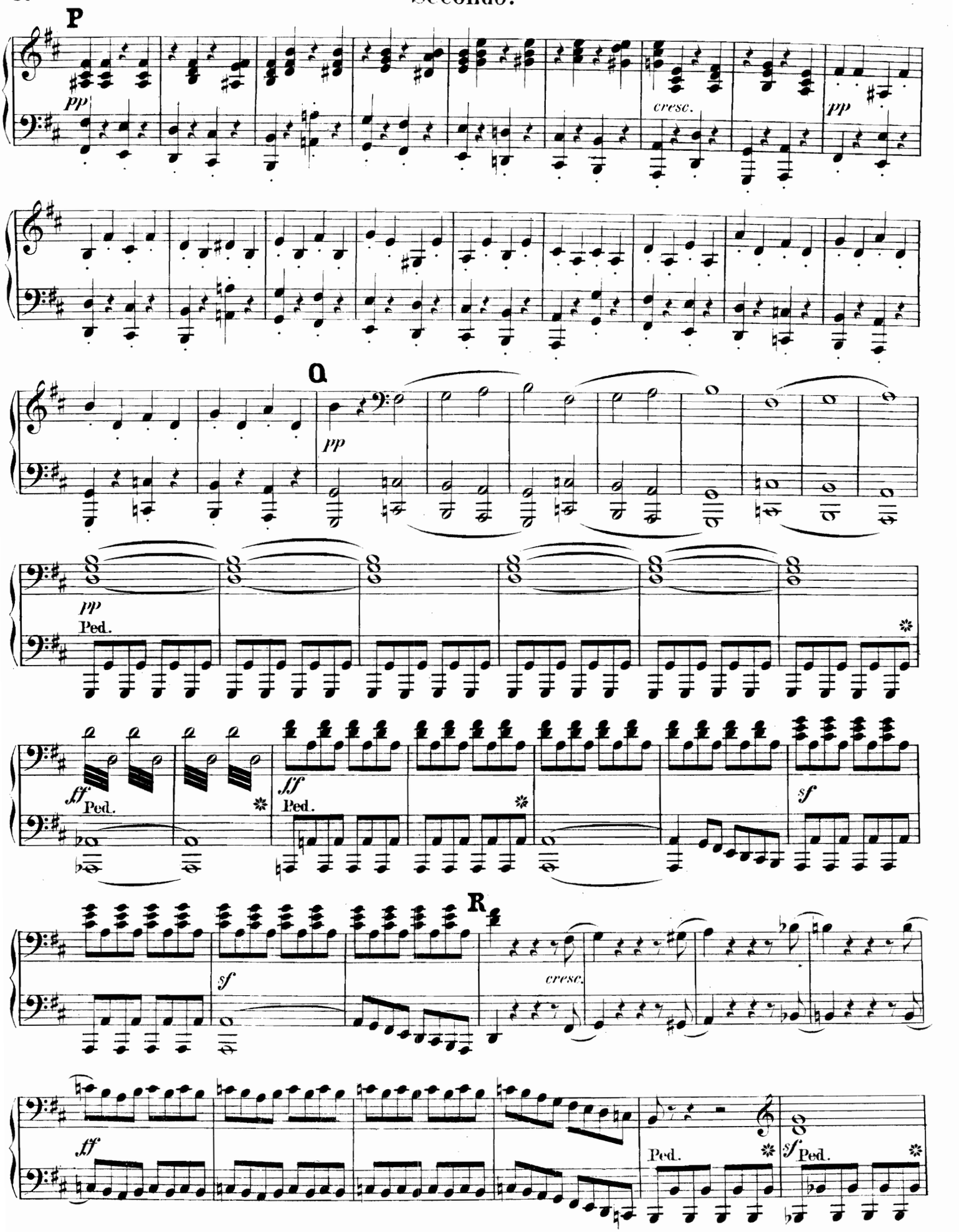
P
pp
cresc.
pp
Q
pp
pp
Ped.
ff
Ped.
ff
Ped.
sf
R
sf
cresc.
ff
Ped.
sf
Ped.

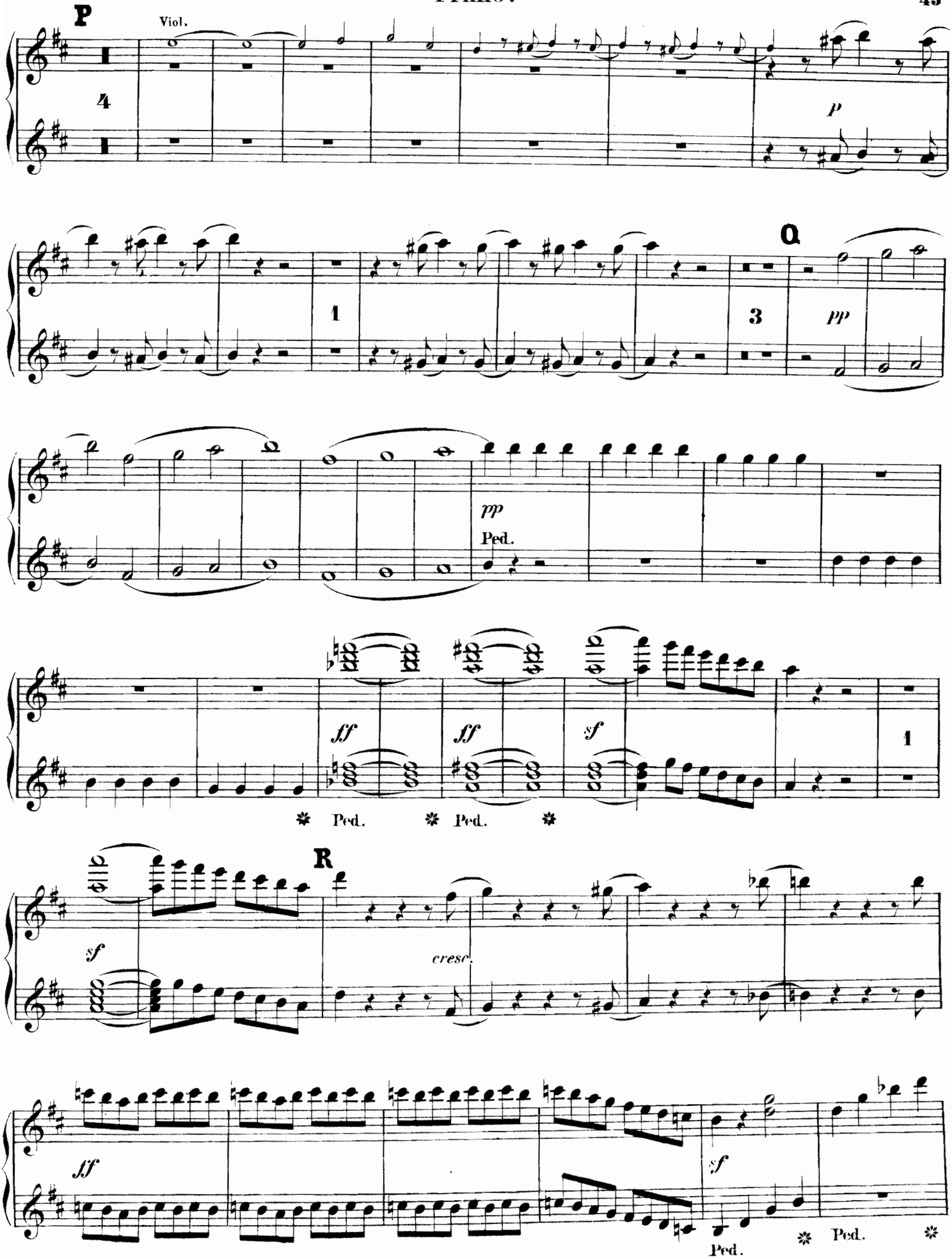
P
Viol.
4
p
Q
1
3
pp
pp
Ped.
ff
ff
sf
1
Ped.
Ped.
R
sf
cresc.
ff
sf
Ped.
Ped.

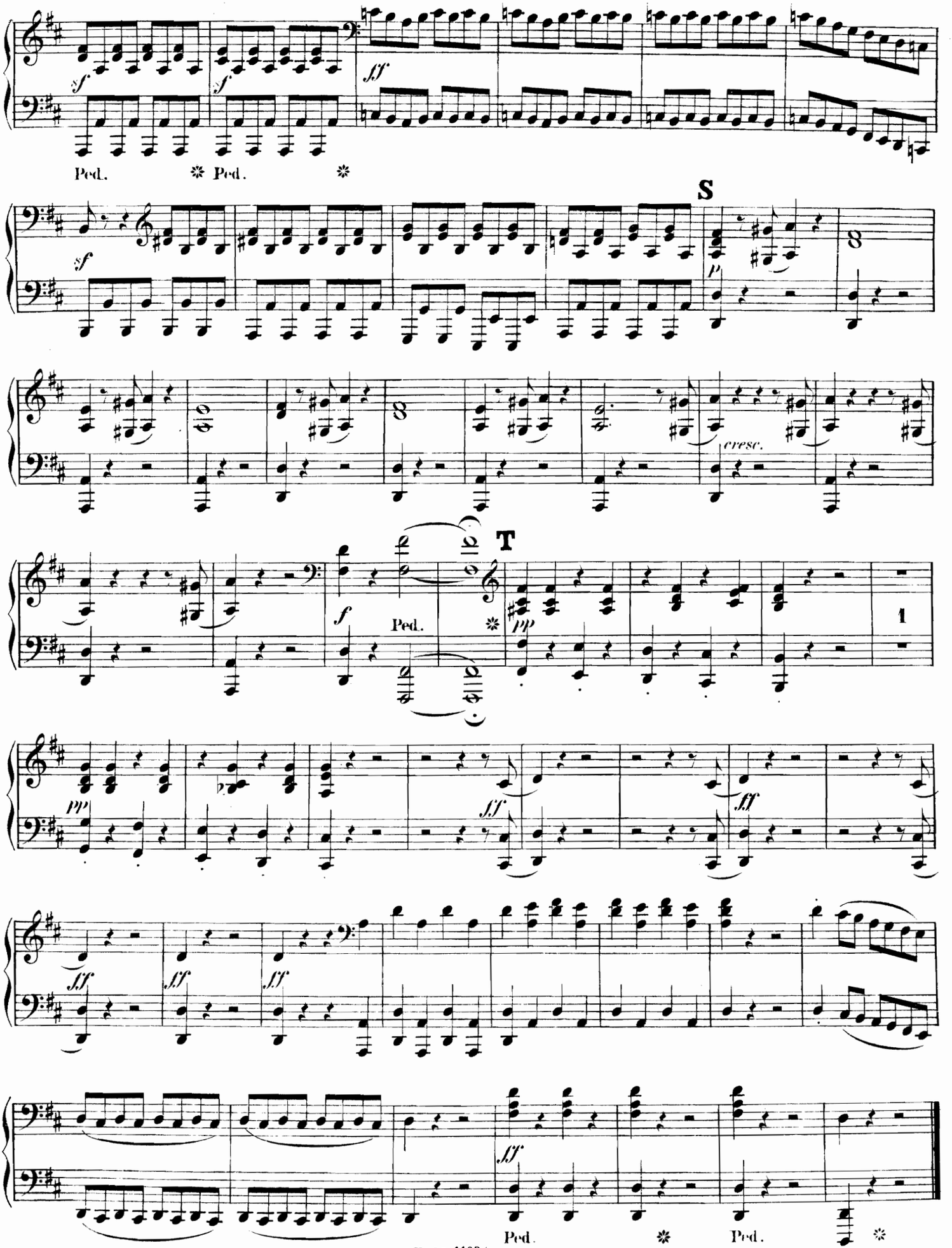
sf
sf
ff
Ped.
Ped.
S
sf
p
cresc.
T
f
Ped.
pp
1
pp
ff
ff
ff
ff
ff
ff
Ped.
Ped.

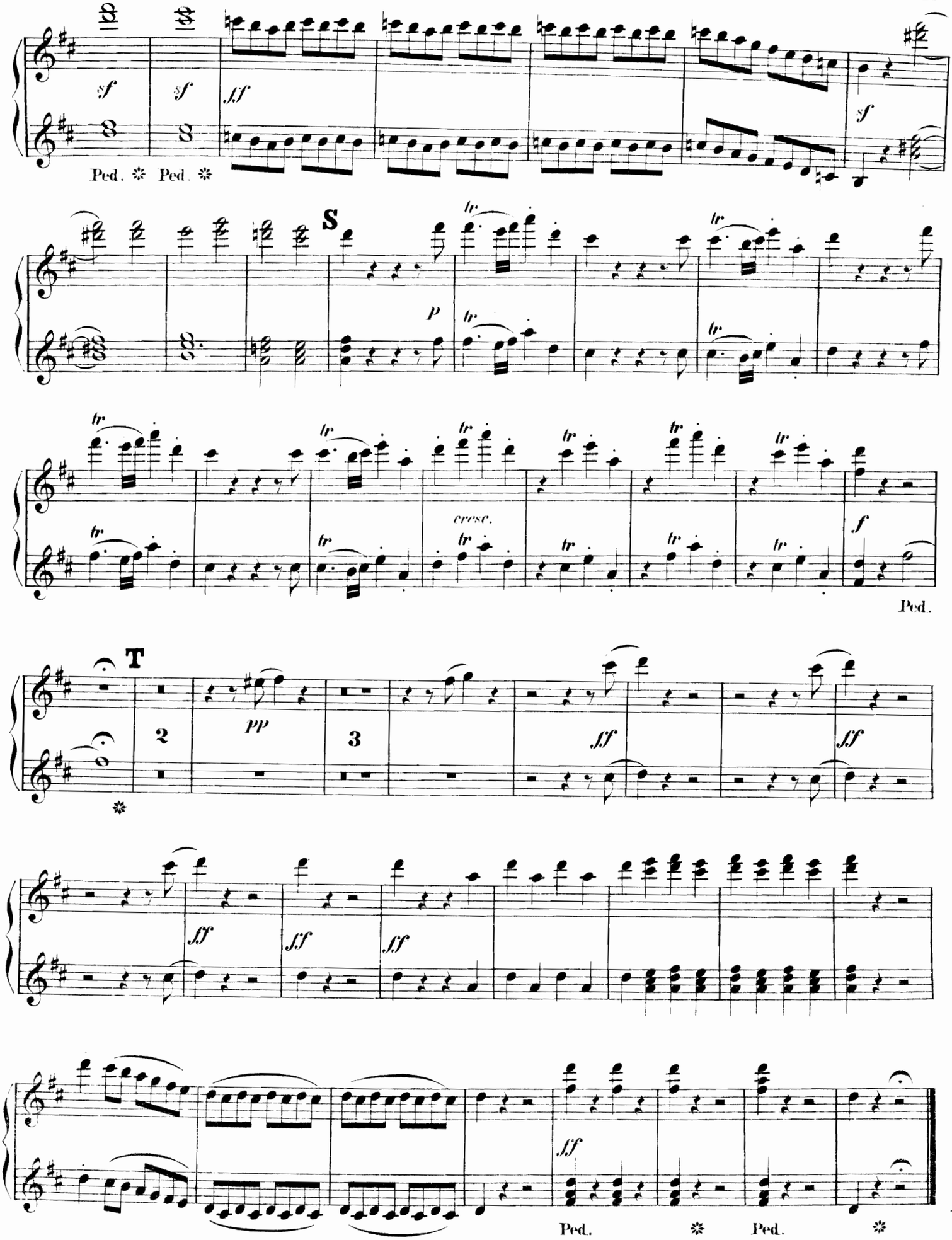
sf
sf
ff
sf
Ped. ✲ Ped. ✲
S
tr
p
cresc.
f
Ped.
T
2
pp
3
ff
ff
ff
ff
ff
ff
ff
Ped. ✲ Ped. ✲