Sinfonia in D (G.8)

for Trumpet & Organ

Trumpet in A

Giuseppe Torelli (1658-1609)
Arr. Michel Rondeau

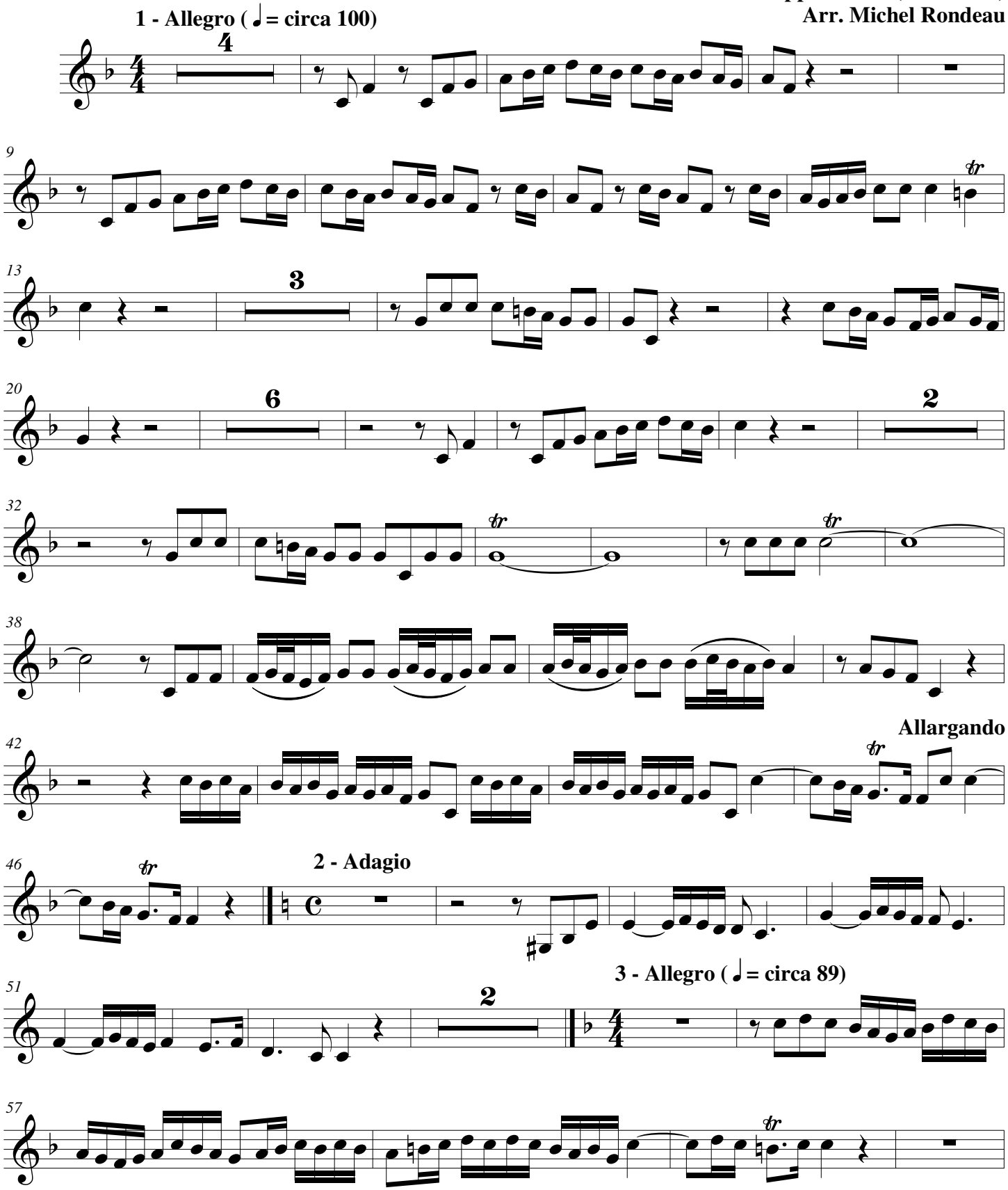

© 2011 - Gatineau,Qc.Ca.
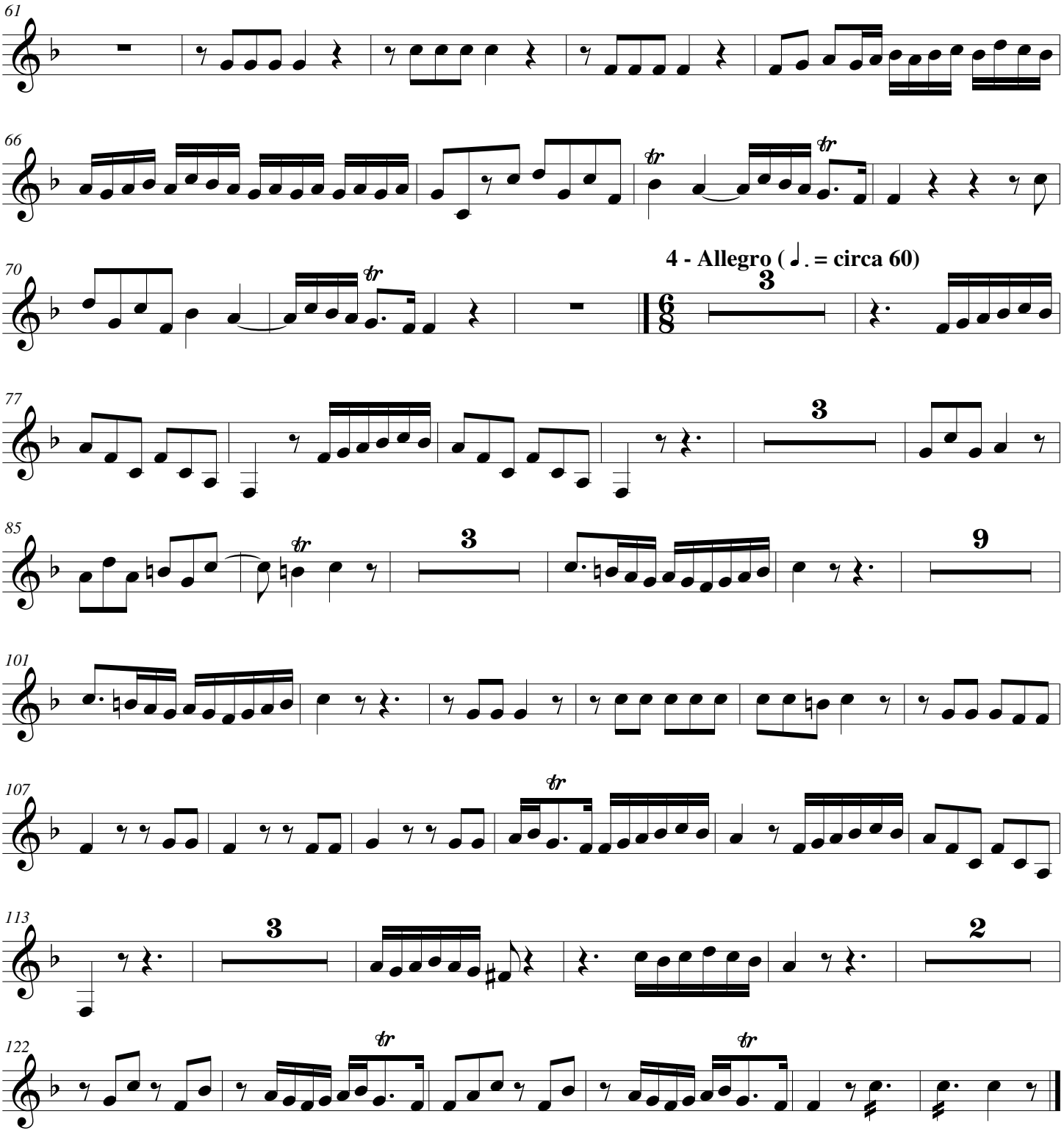
Torelli - Sinfonia in D (G.8) - A Trumpet