Sinfonia avanti l'opera (G.14)

for Trumpet & Organ

Trumpet in Bb

Giuseppe Torelli (1658-1709)
Arr. Michel Rondeau

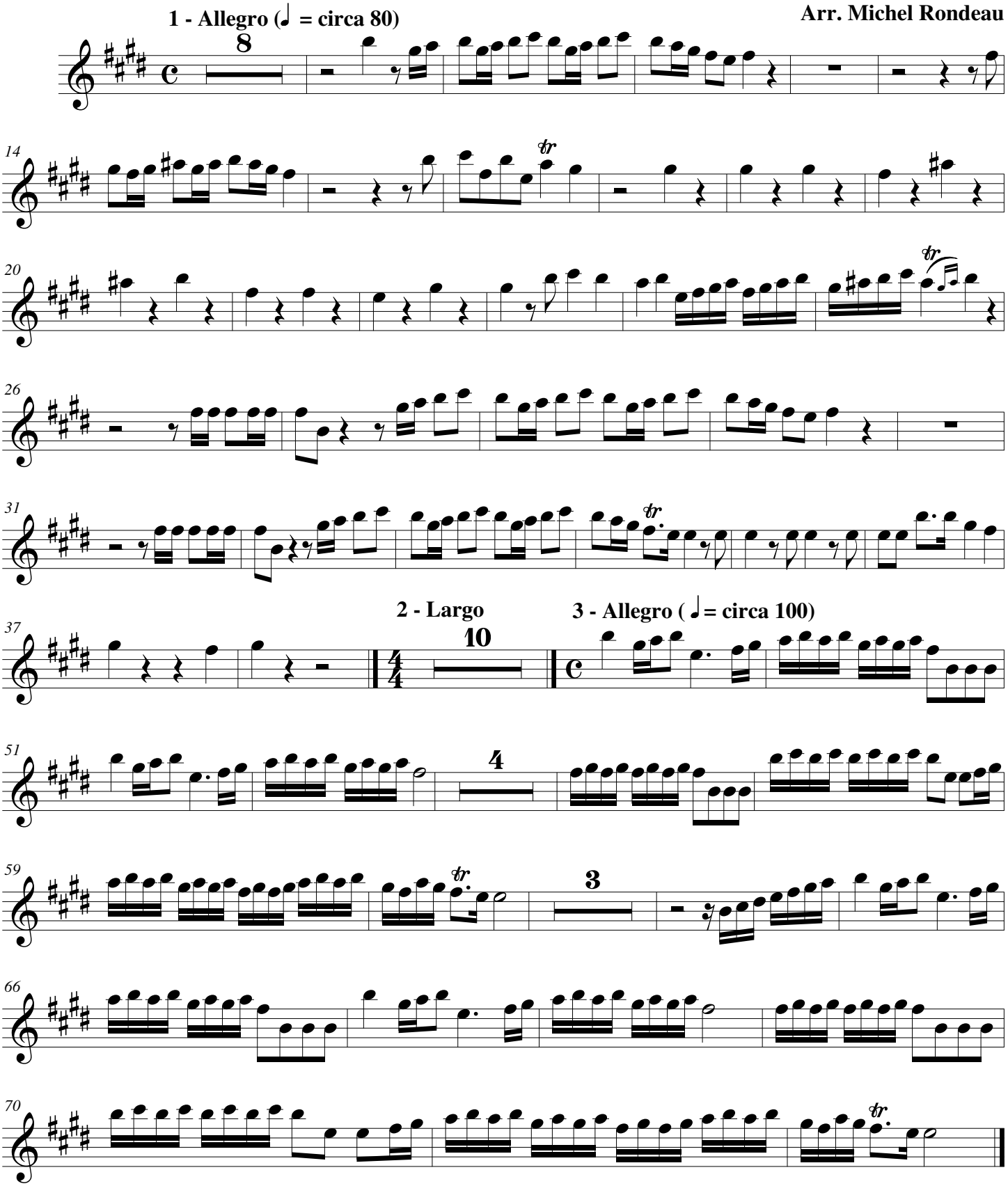

© 2011 - Gatineau,Qc.Ca.