Symphonische Dichtungen

von

FRIEDRICH SMETANA.

Clavierauszug zu vier Händen.

№ 1. Wallenstein's Lager.
№ 2. Richard III.
№ 3. Hakon Jarl.

Preis à Mk 6.—

Verlag und Eigenthum für alle Länder
von
N. SIMROCK IN BERLIN.

Copyright 1896 by N. Simrock, Berlin.

Lith. Anst. v. C. G. Röder, Leipzig.

Symphonische Dichtungen

von

FRIEDRICH SMETANA.

Clavierauszug zu vier Händen.

№ 1. Wallenstein's Lager.
№ 2. Richard III.
№ 3. Hakon Jarl.

Preis à Mk 6.—

Verlag und Eigenthum für alle Länder
von
N. SIMROCK IN BERLIN.

Copyright 1896 by N. Simrock, Berlin.

Lith. Anst. v. C. G. Röder, Leipzig

HAKON JARL.

Sinfonische Dichtung.

Secondo.

Andante energico, non troppo lento.

Friedrich Smetana.

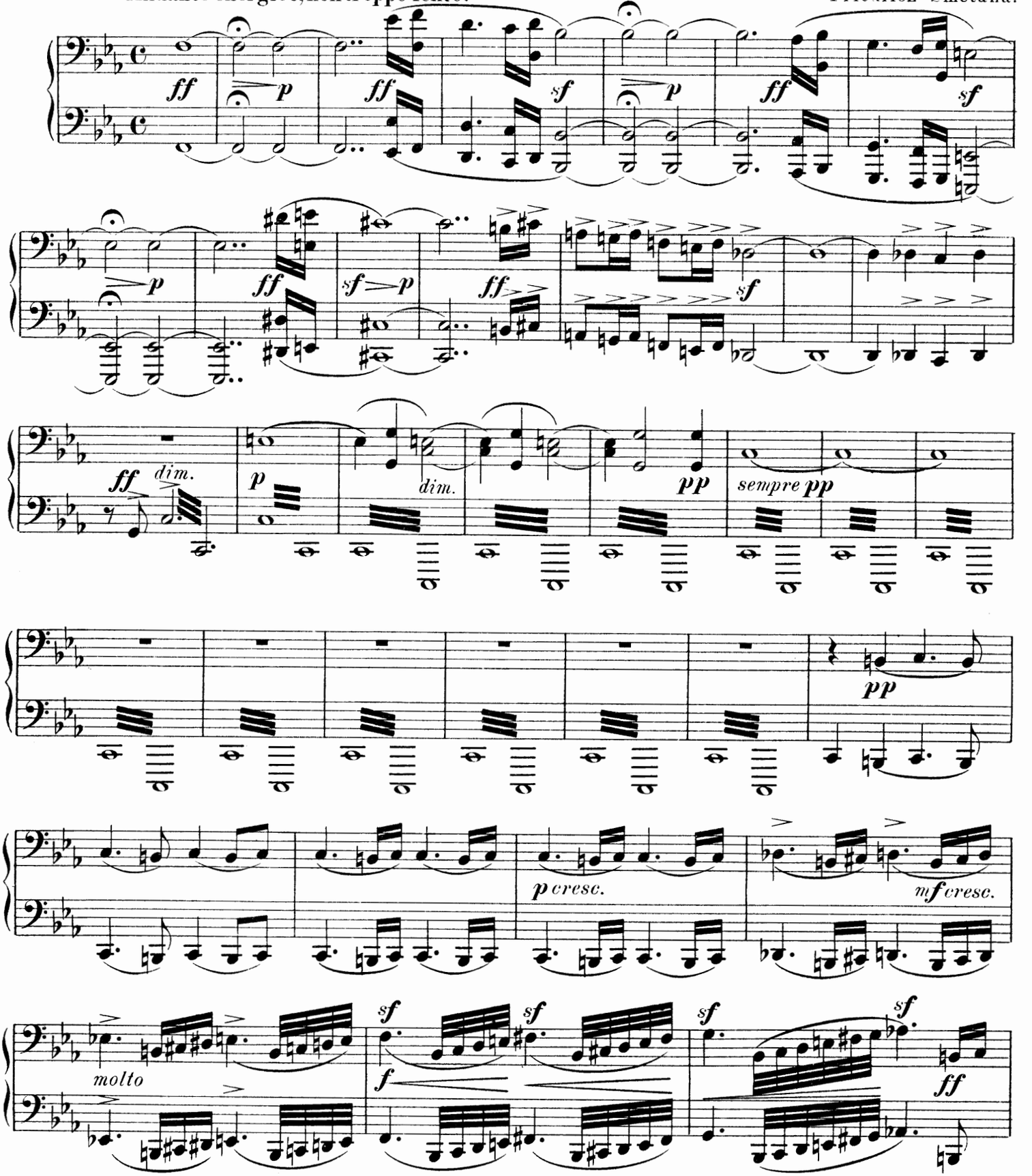

Copyright 1896 by N. Simrock, Berlin.

HAKON JARL.

Sinfonische Dichtung.

Primo.

Andante energico non troppo lento.

Friedrich Smetana.

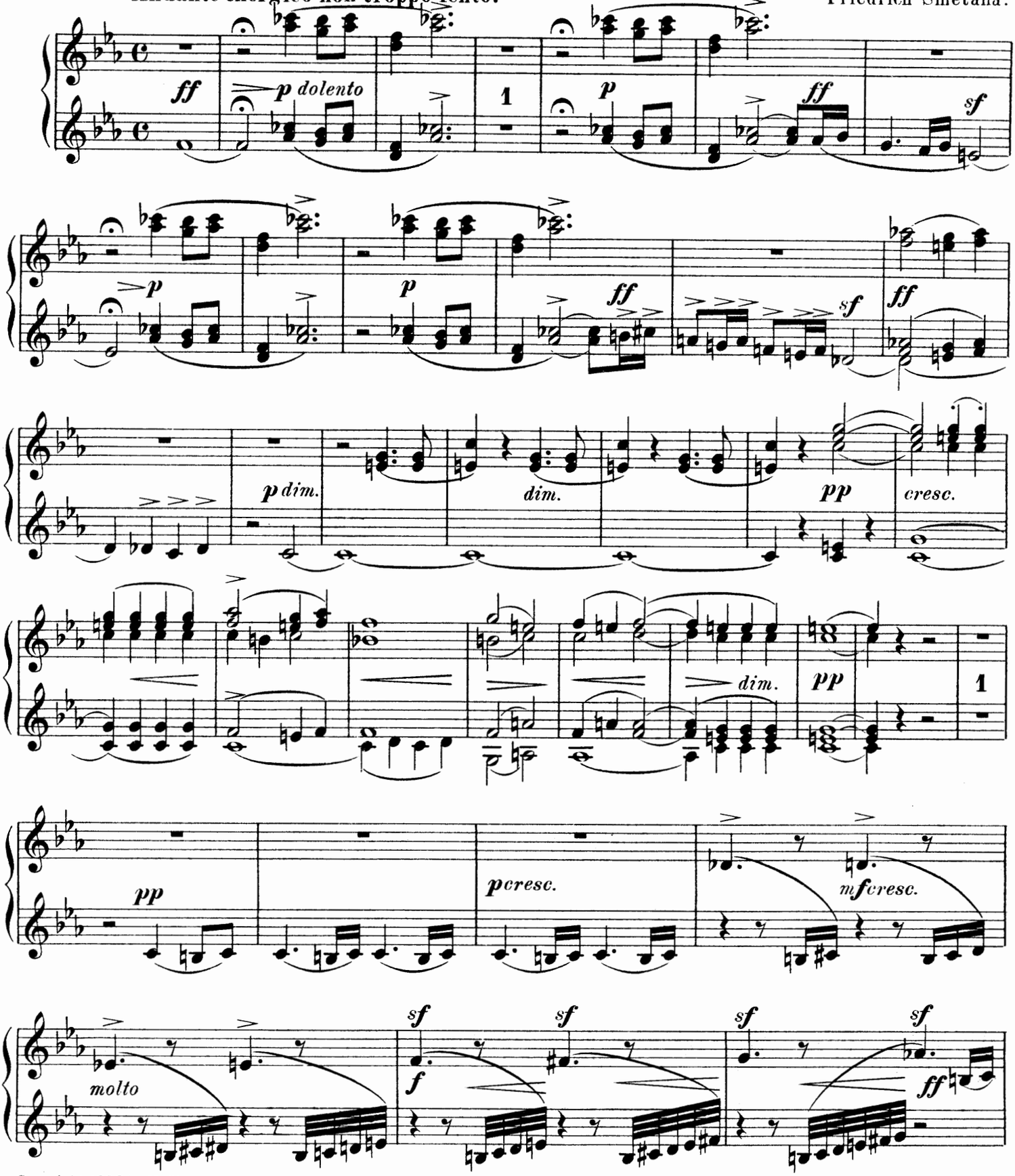

Copyright 1896 by N. Simrock, Berlin.

Stich und Druck von C. G. Röder, Leipzig.

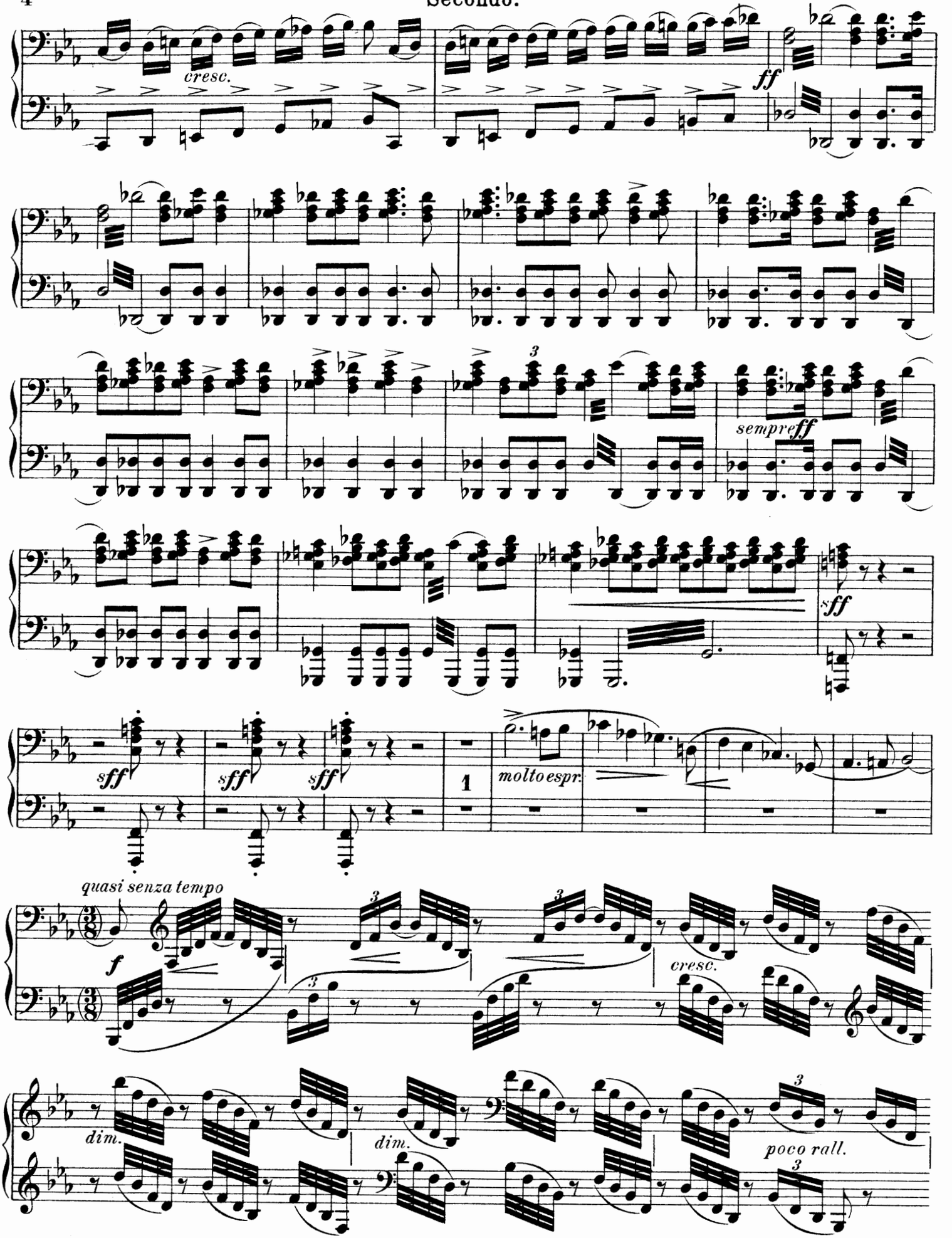
cresc.
ff
sempre ff
sff
molto espr.
quasi senza tempo
f
cresc.
dim.
dim.
poco rall.

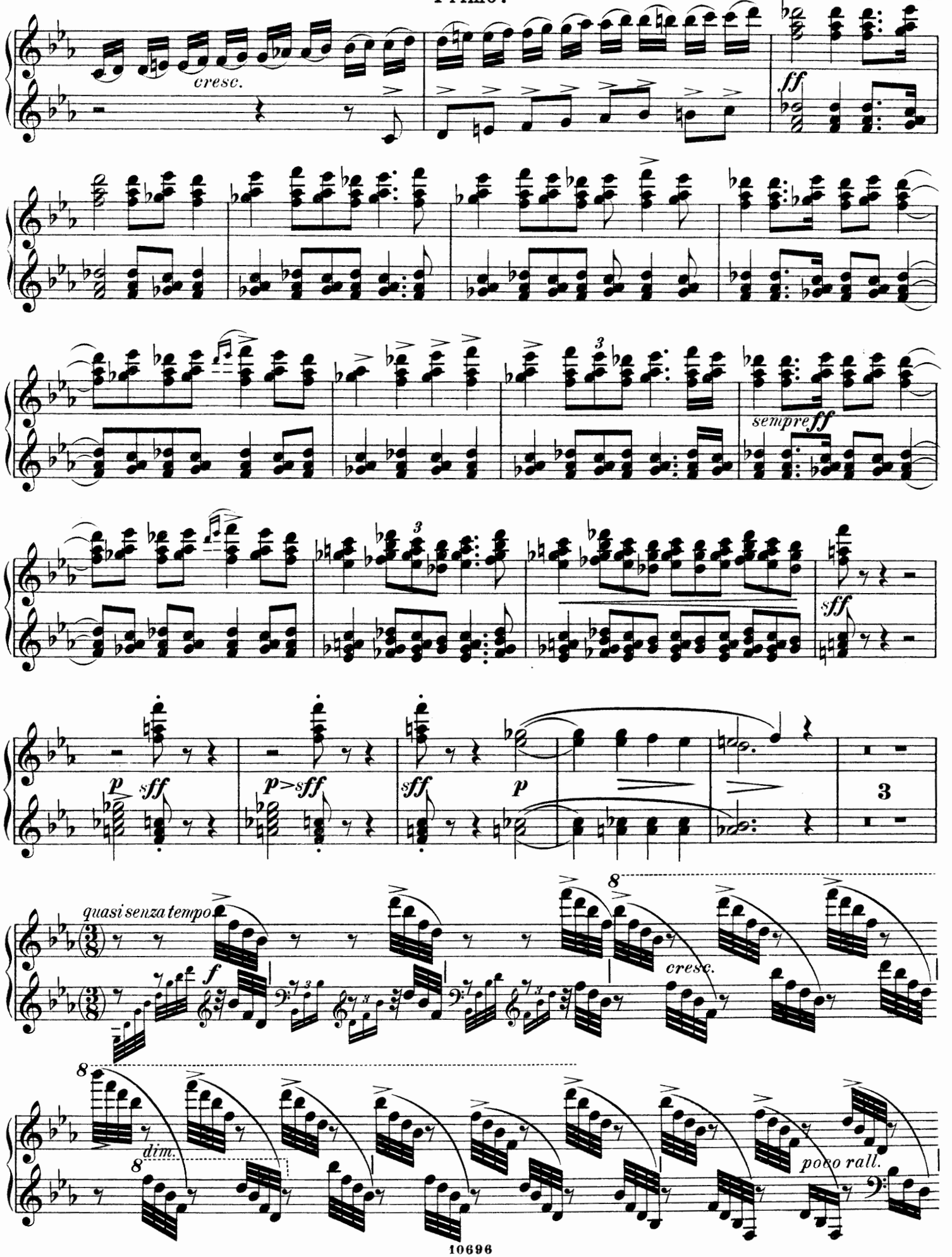
cresc.
ff
sempre ff
sff
p
sff
p>sff
sff
p
3
quasi senza tempo
f
8
cresc.
8
dim.
8
poco rall.

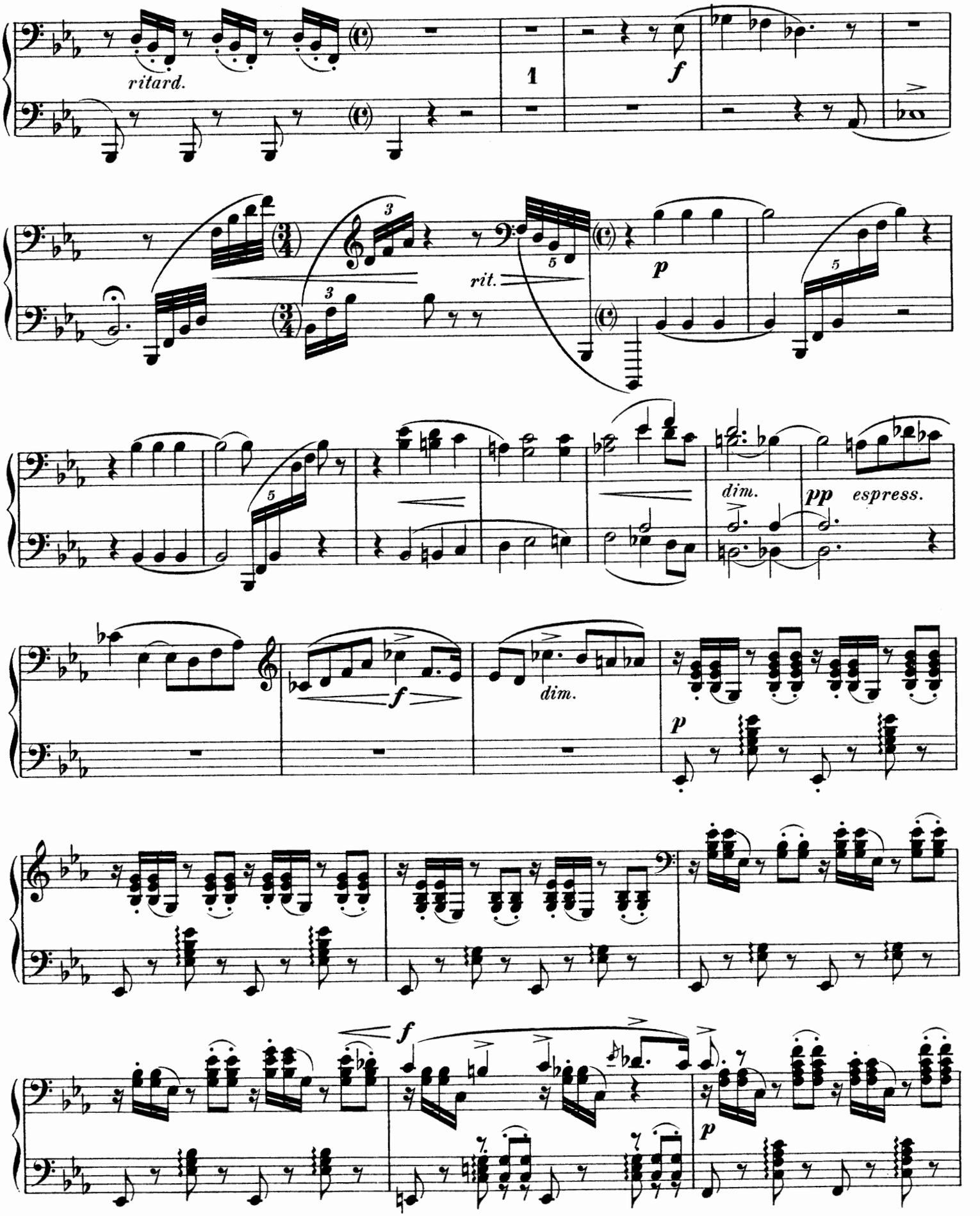
ritard.
1
f
rit.
p
dim.
pp espress.
f
dim.
p
f
p

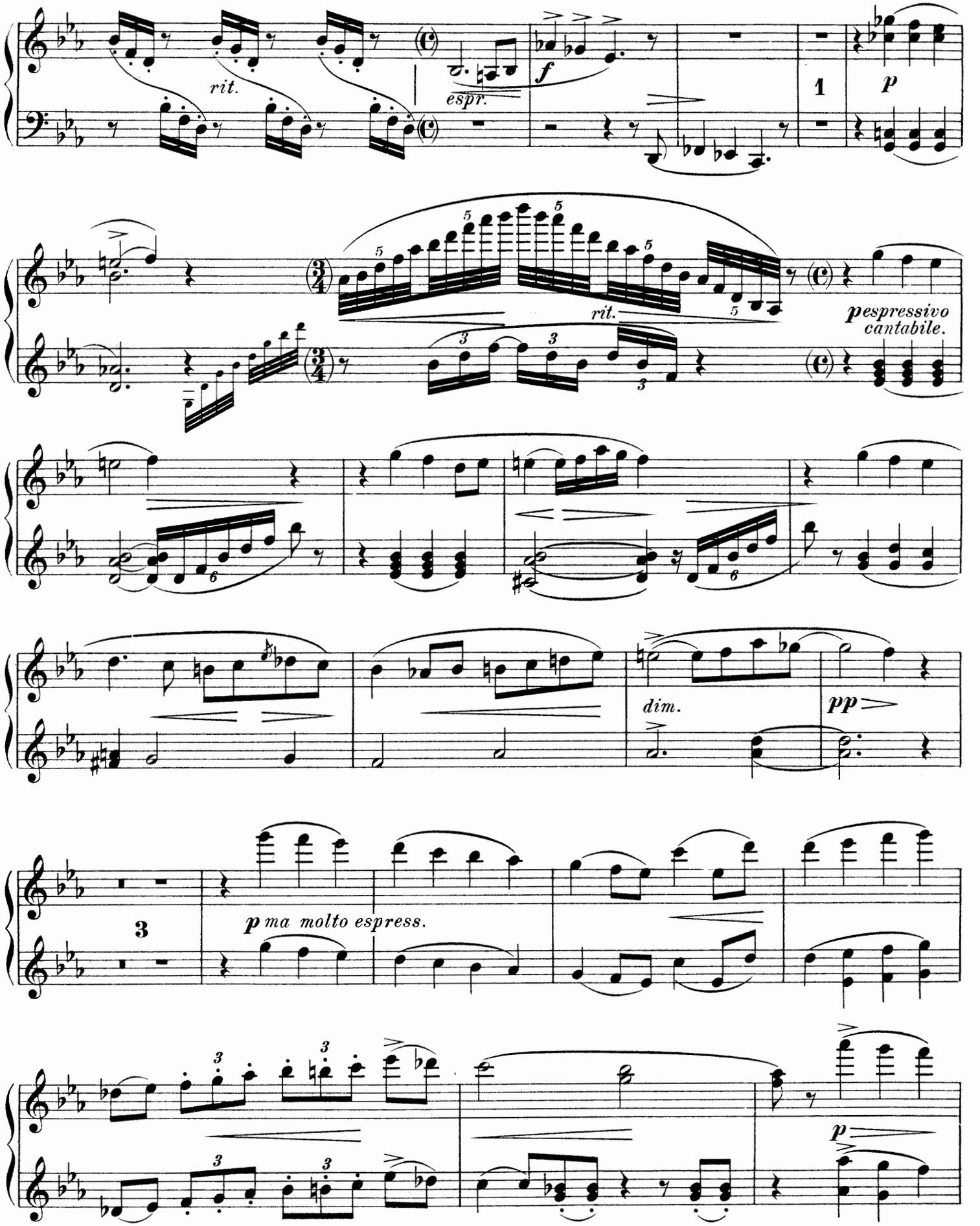
rit.
espr.
f
1
p
rit.
pespressivo
cantabile.
dim.
pp
3
p ma molto espress.
p

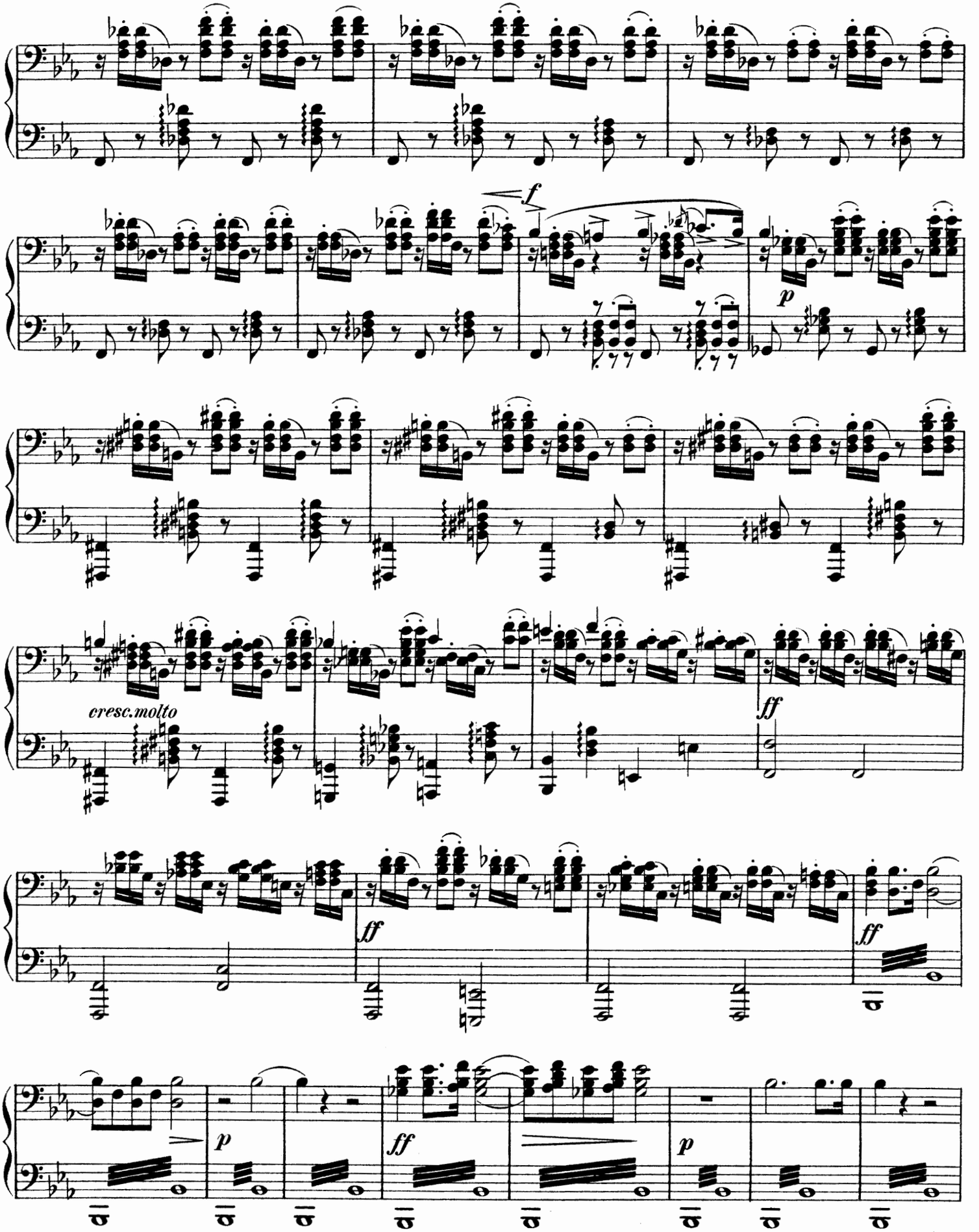
f
p
cresc.molto
ff
ff
ff
p
ff
p

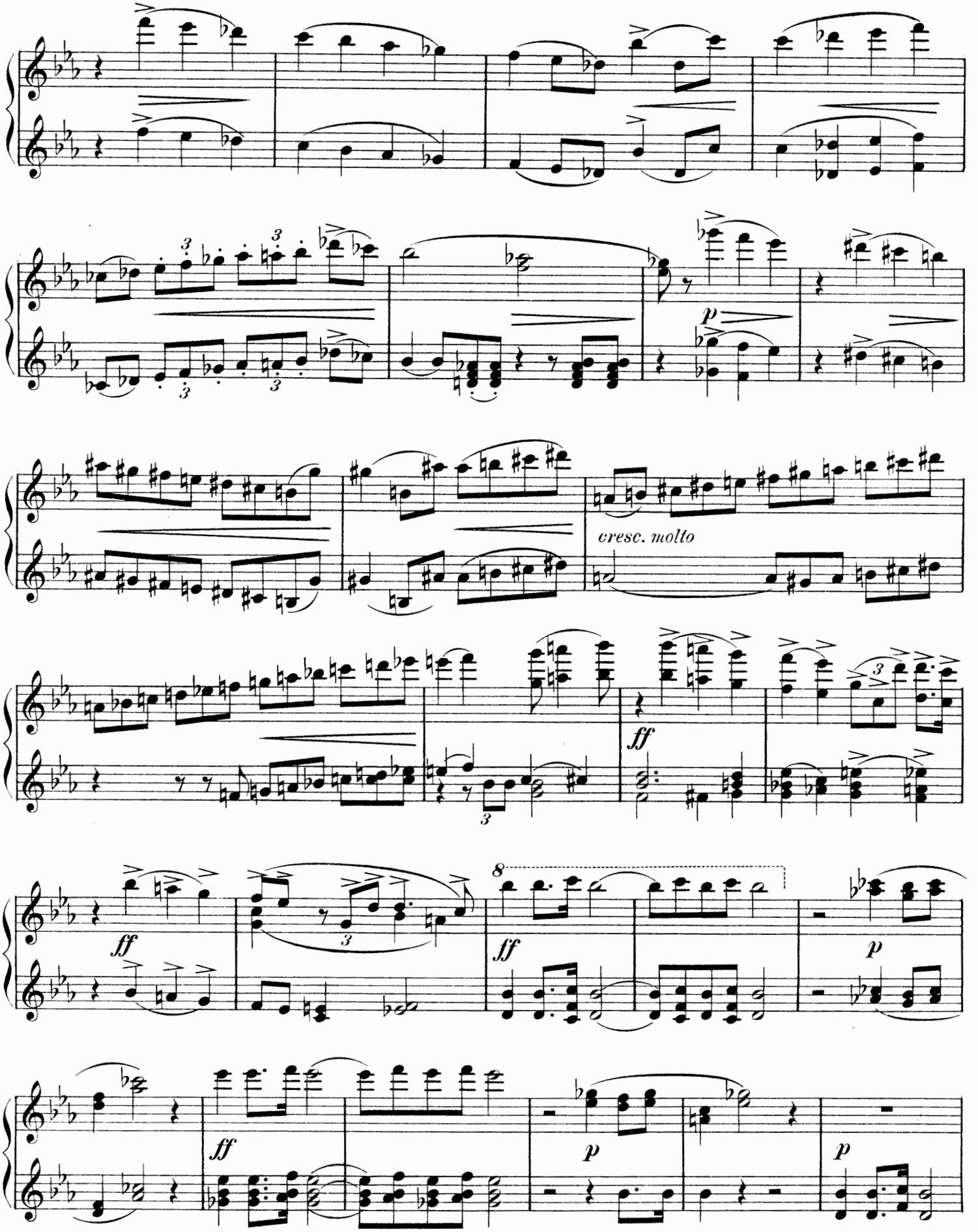
cresc. molto
ff
p
8

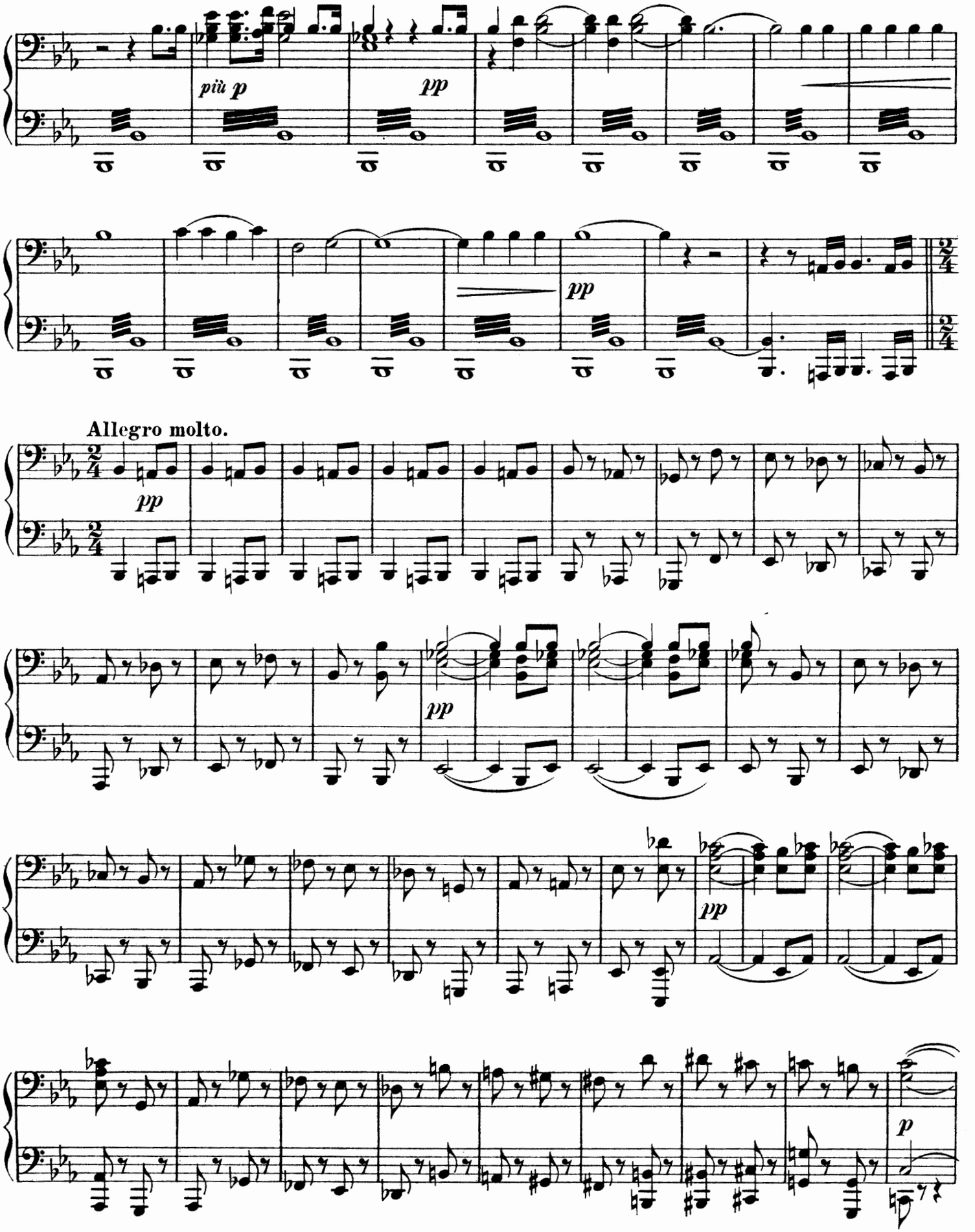
più p
pp
pp
Allegro molto.
pp
pp
pp
p

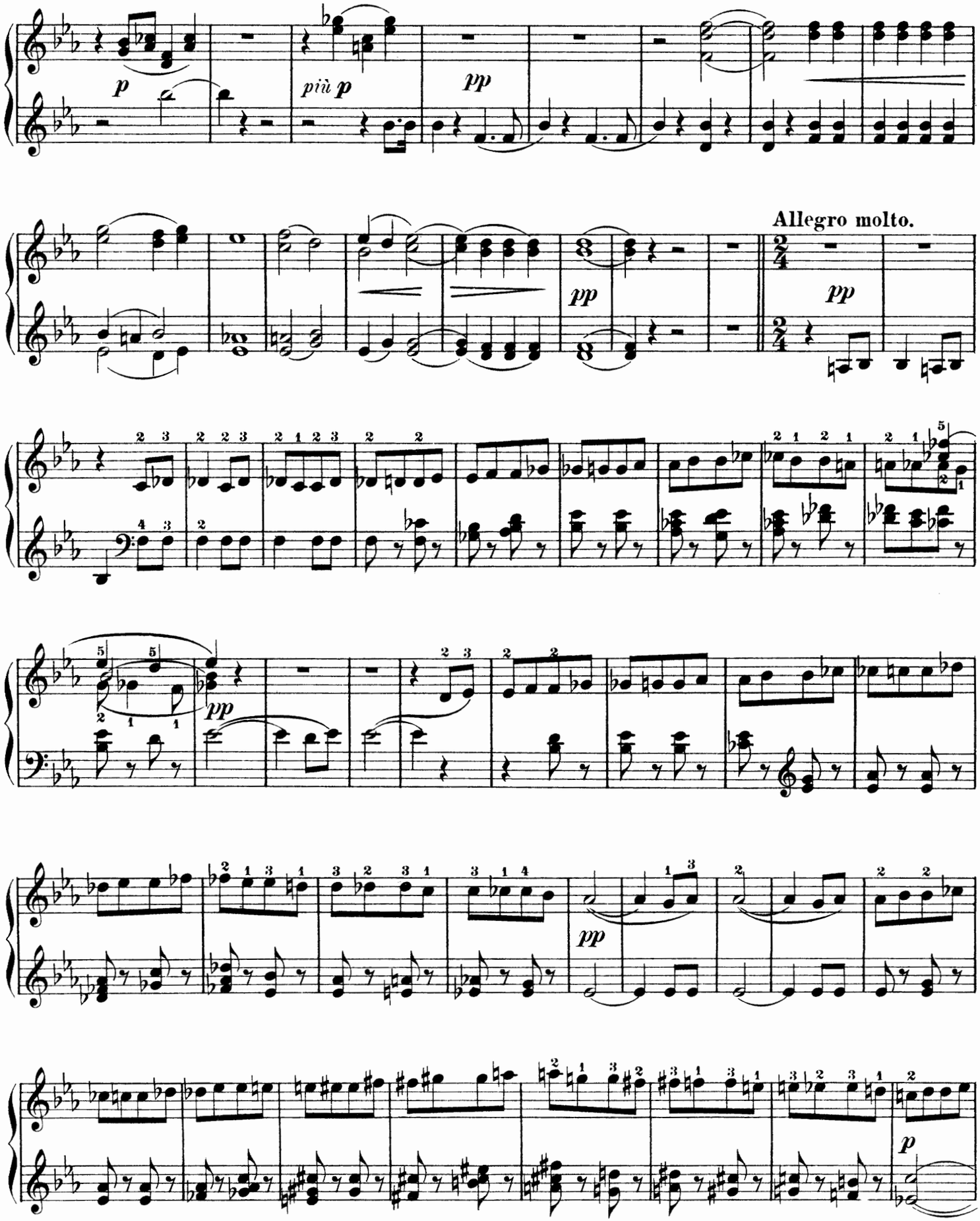
p
più p
pp
Allegro molto.
pp
pp
pp
p

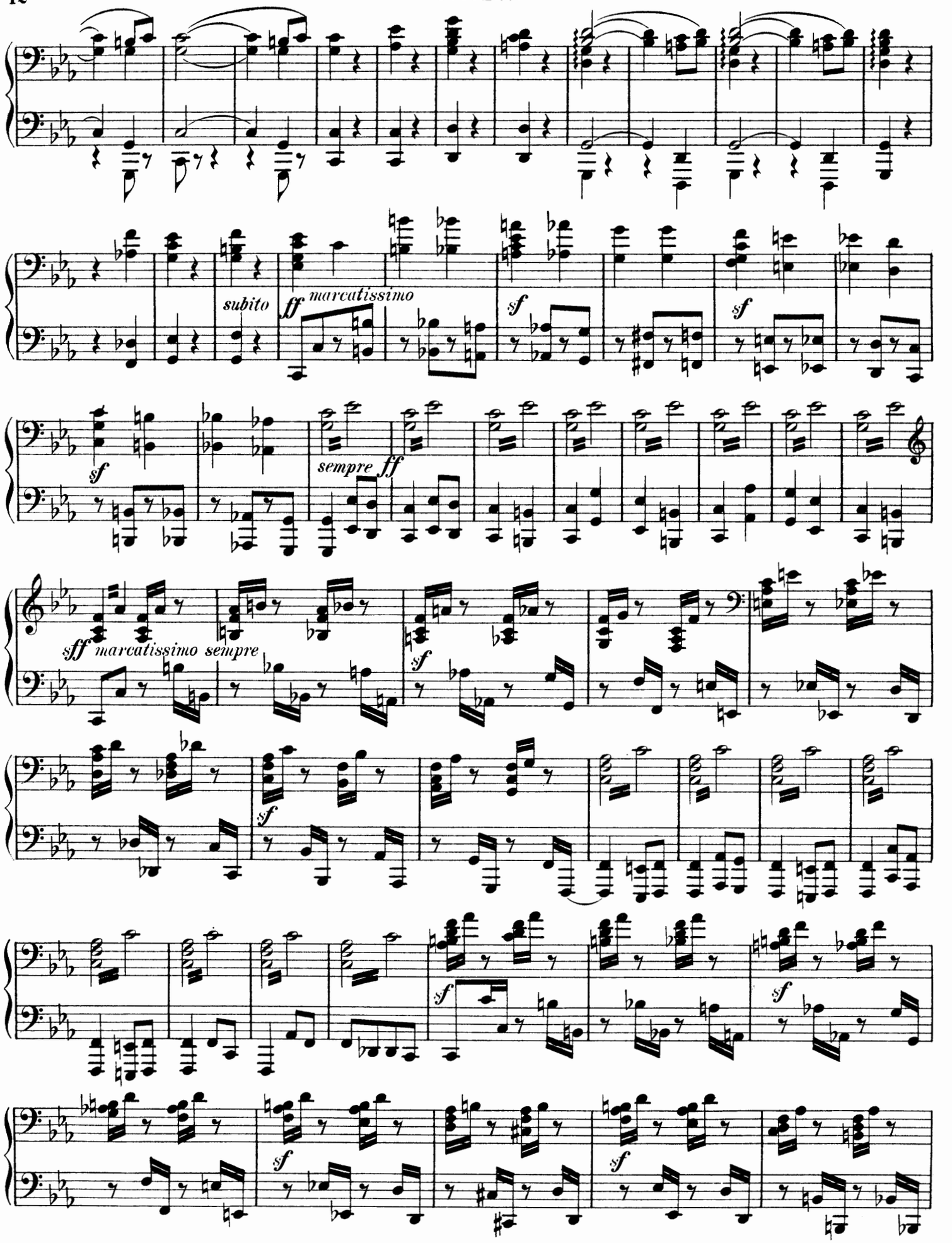
subito
ff marcatissimo
sf
sf
sf
sempre ff
sff marcatissimo sempre
sf
sf
sf
sf
sf

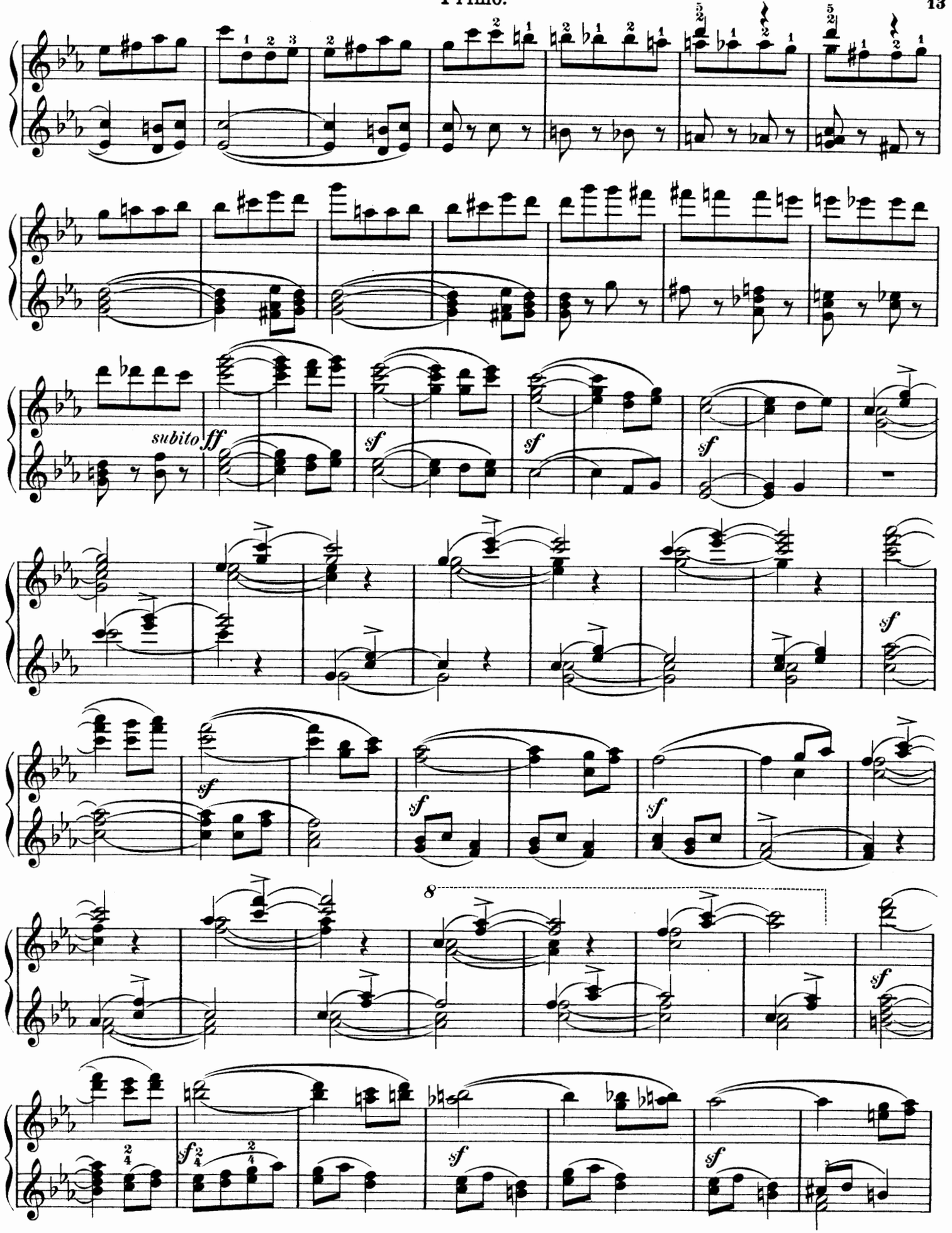
subito ff
sf
sf
sf
sf
sf
sf
sf
8
sf
sf
sf
sf

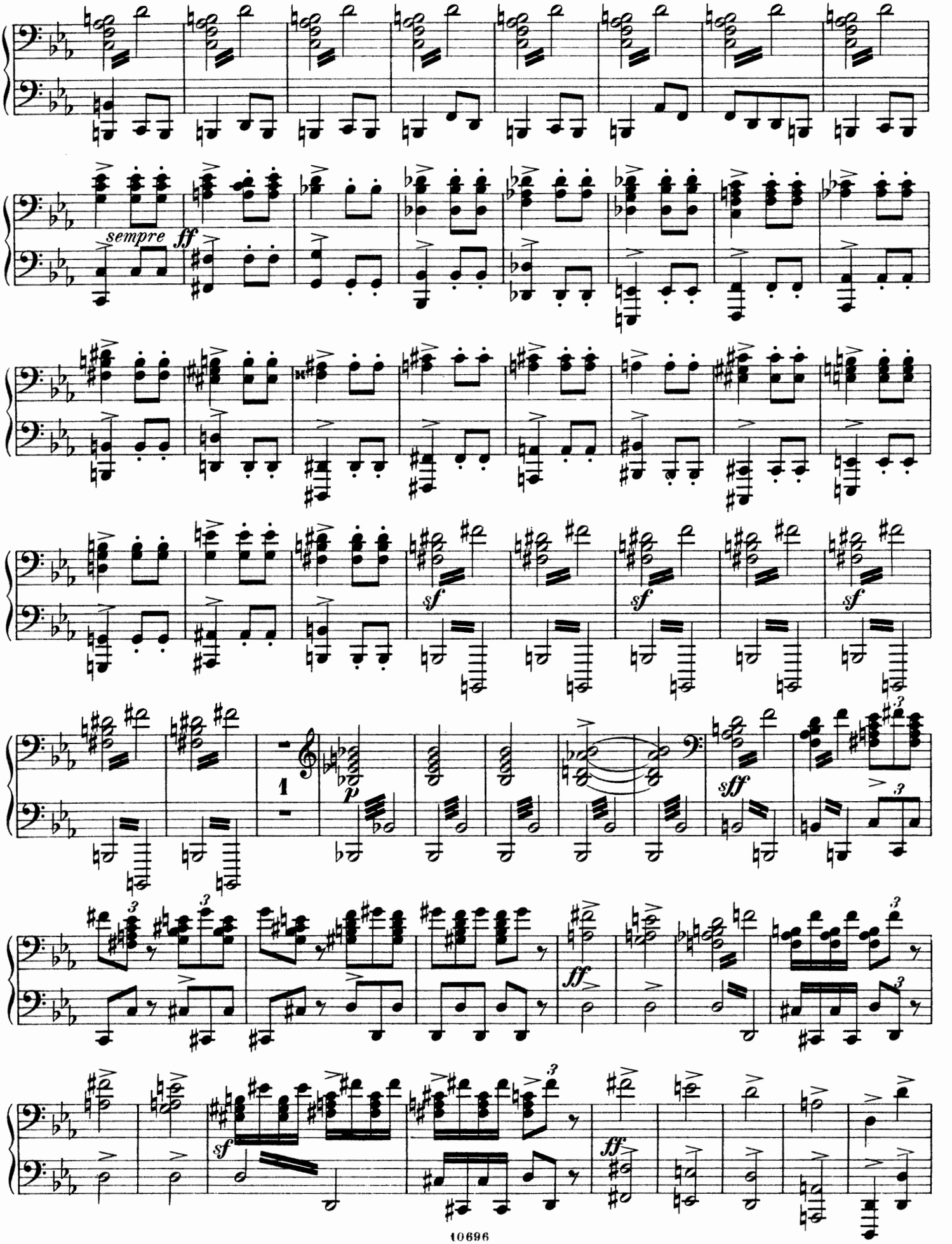
sempre
ff
sf
sf
sf
1
p
sff
ff
sf
ff

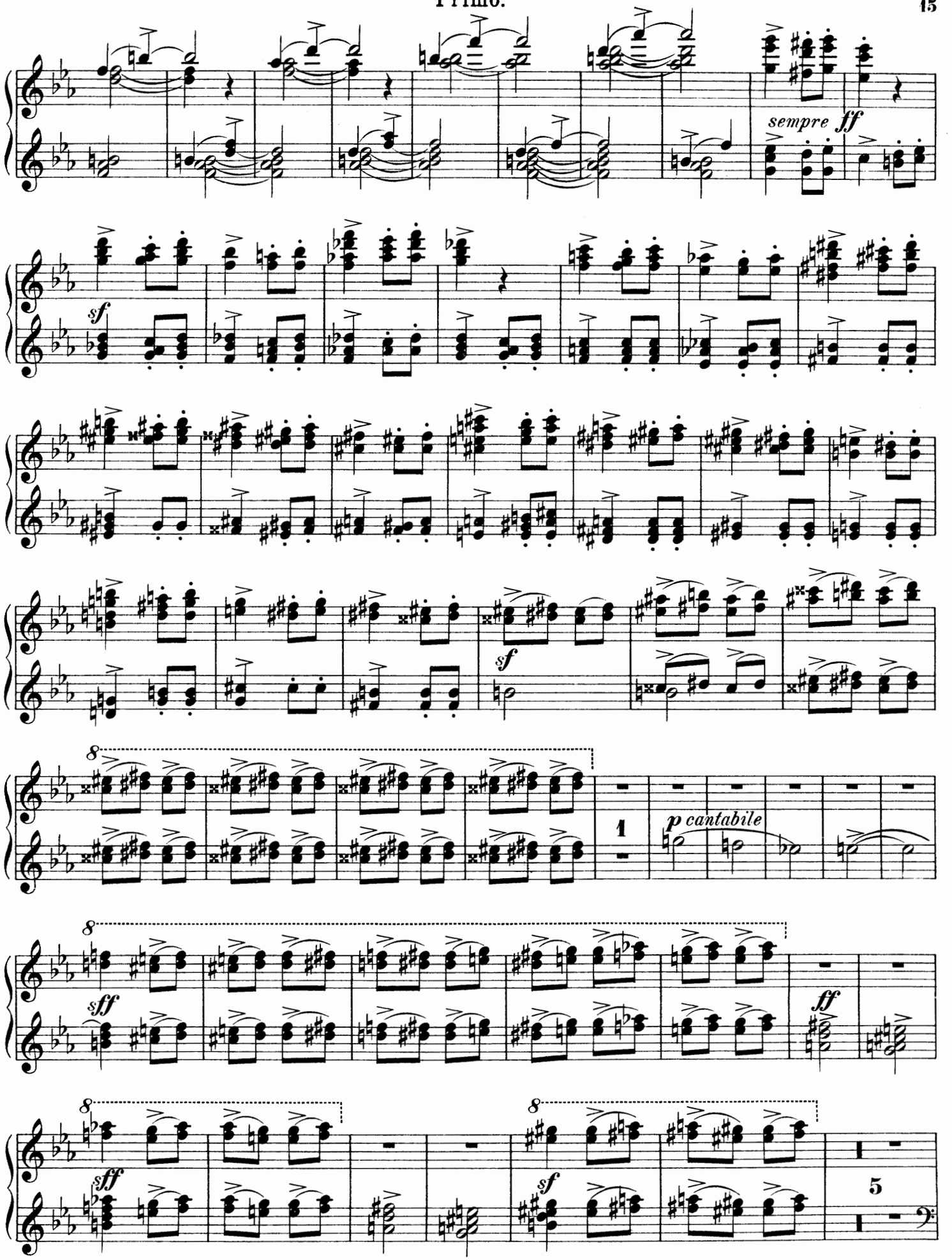
sempre ff
sf
sf
8
1
p cantabile
8
sff
ff
8
sff
8
sf
5

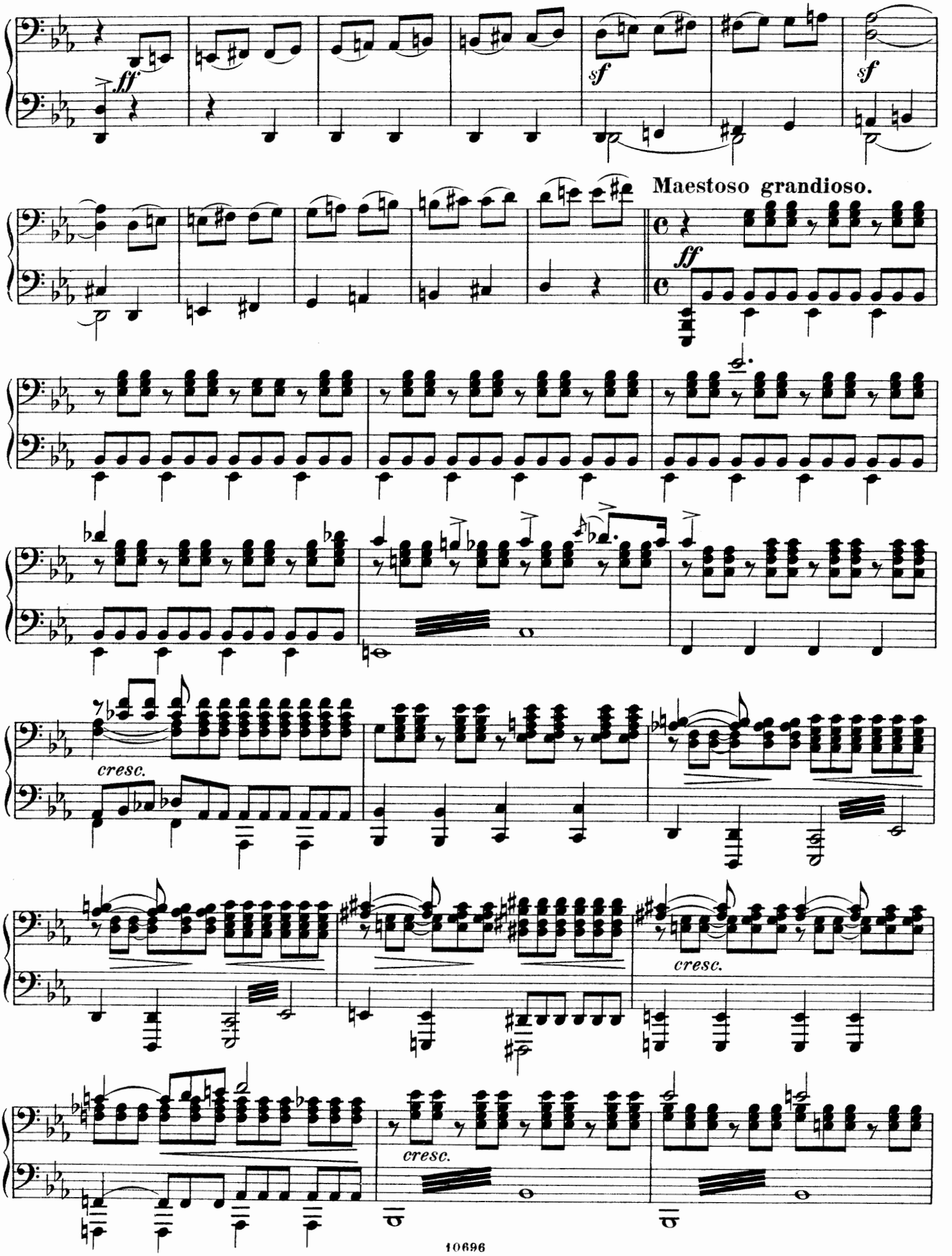
ff
sf
sf
Maestoso grandioso.
ff
cresc.
cresc.
cresc.

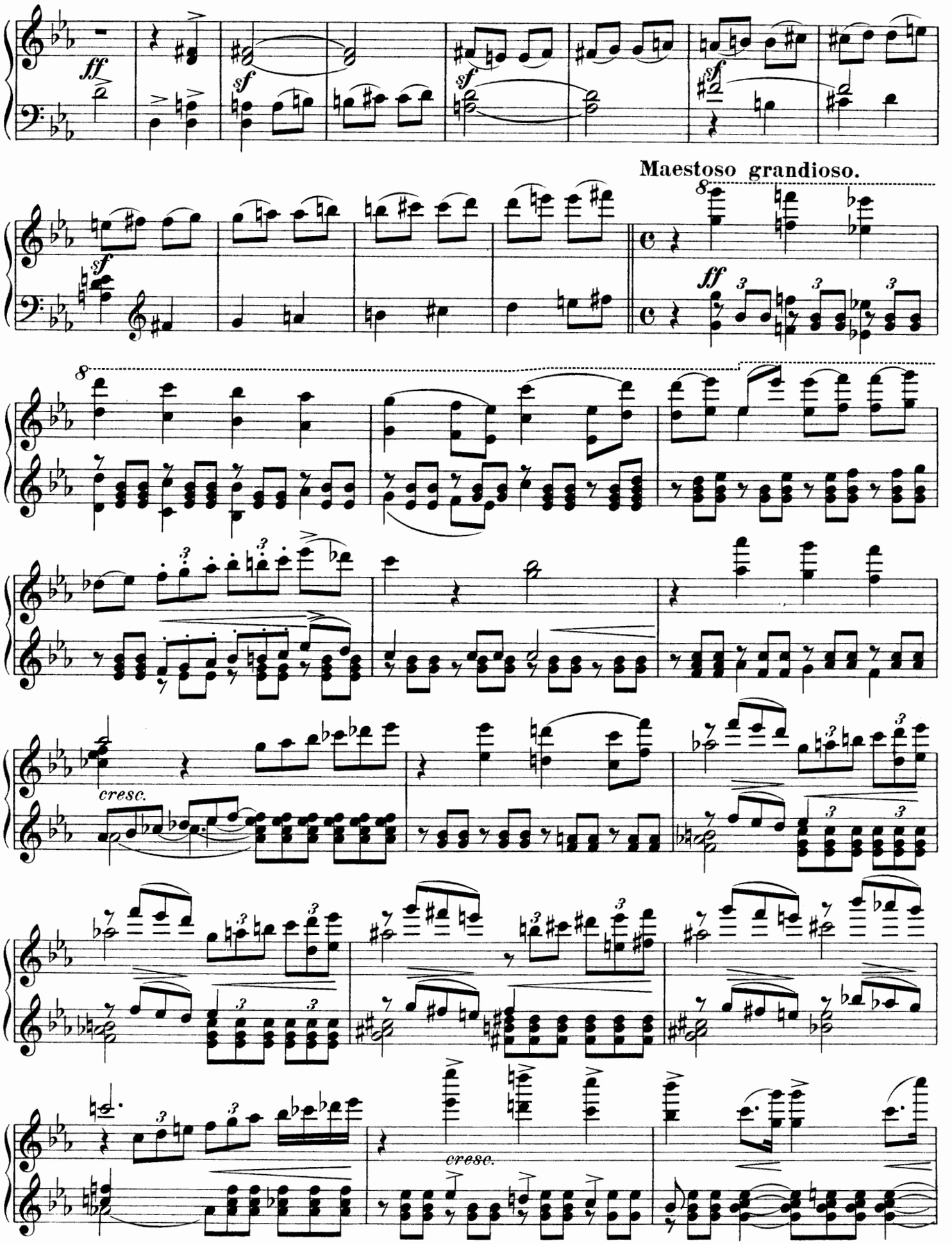
Maestoso grandioso.
cresc.
cresc.

Secondo.

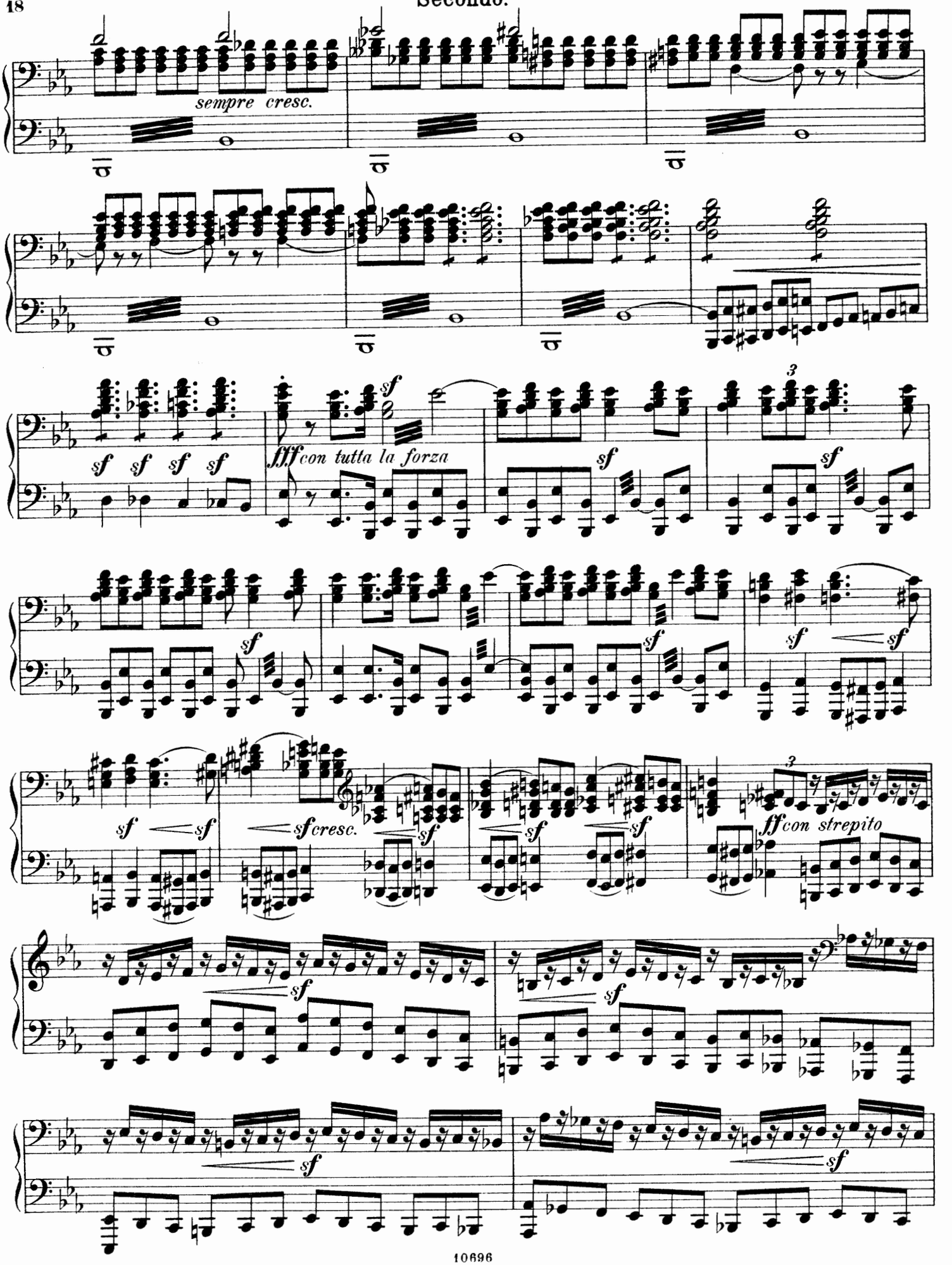
sempre cresc.
sf
fff con tutta la forza
sf cresc.
ff con strepito

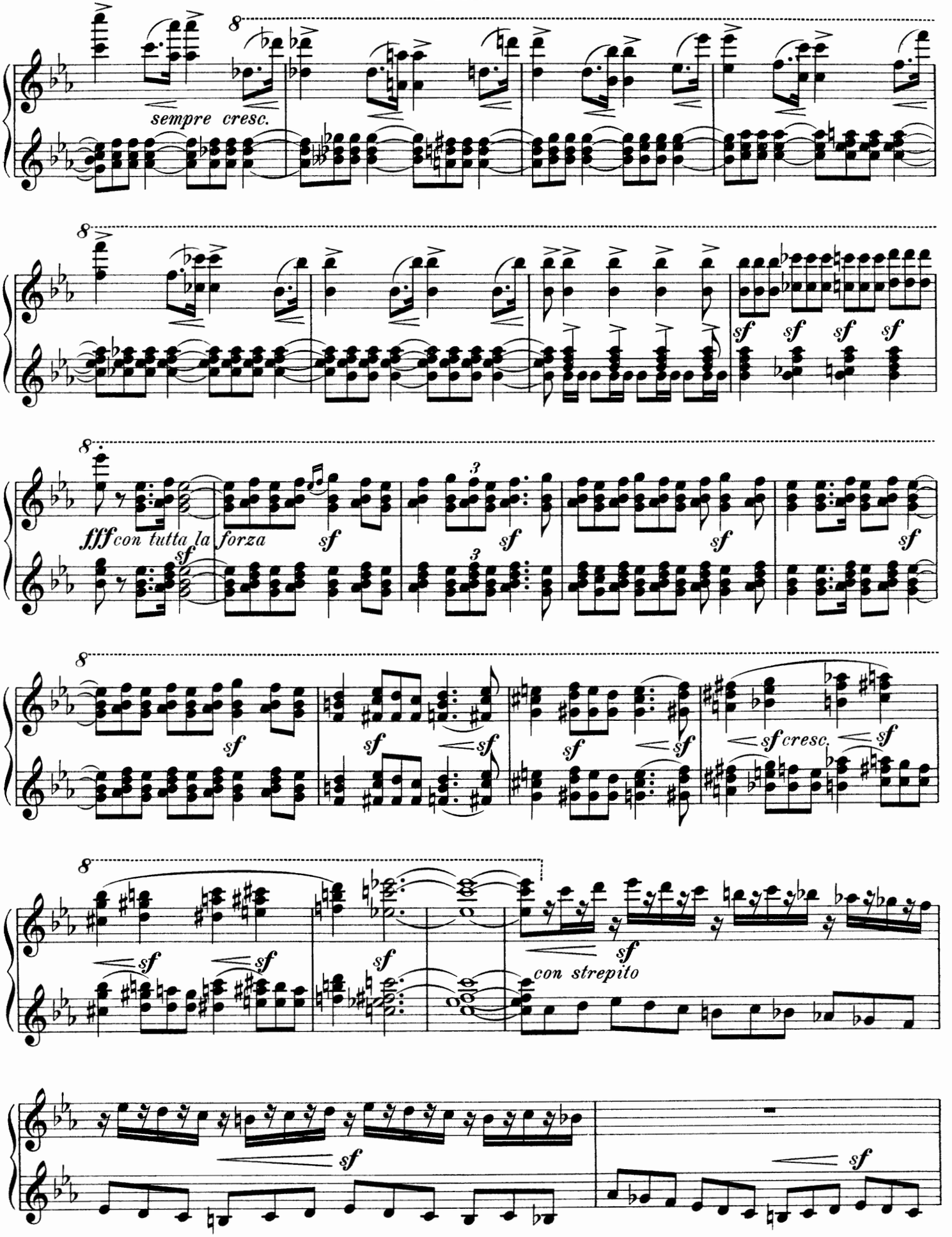
8
sempre cresc.
8
sf sf sf sf
8
fff con tutta la forza
sf
sf
3
sf
sf
sf
8
sf
sf
sf
sf
sf
sf cresc.
sf
8
sf
sf
sf
sf
con strepito
sf
sf

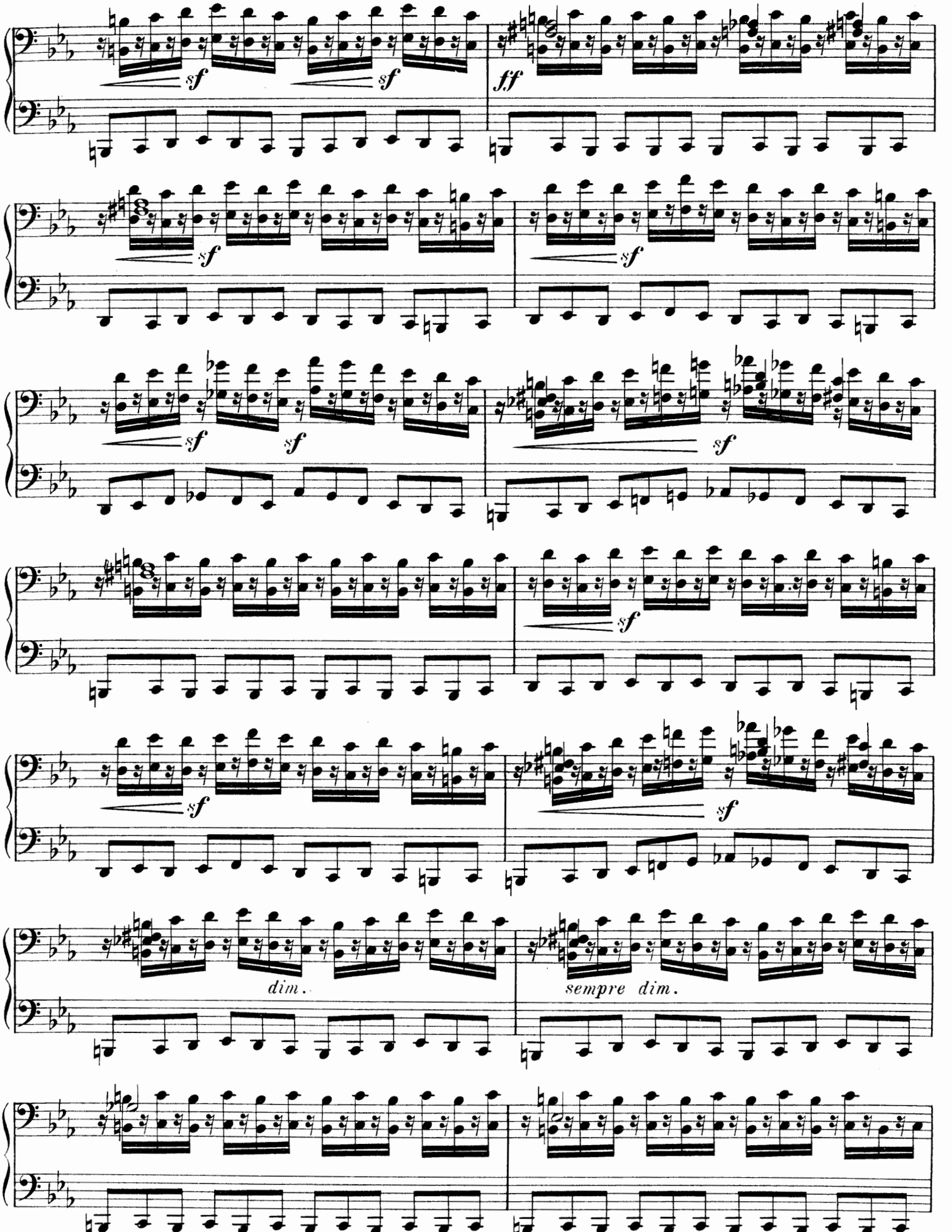
sf
sf
ff
sf
sf
sf
sf
sf
sf
sf
sf
sf
dim.
sempre dim.

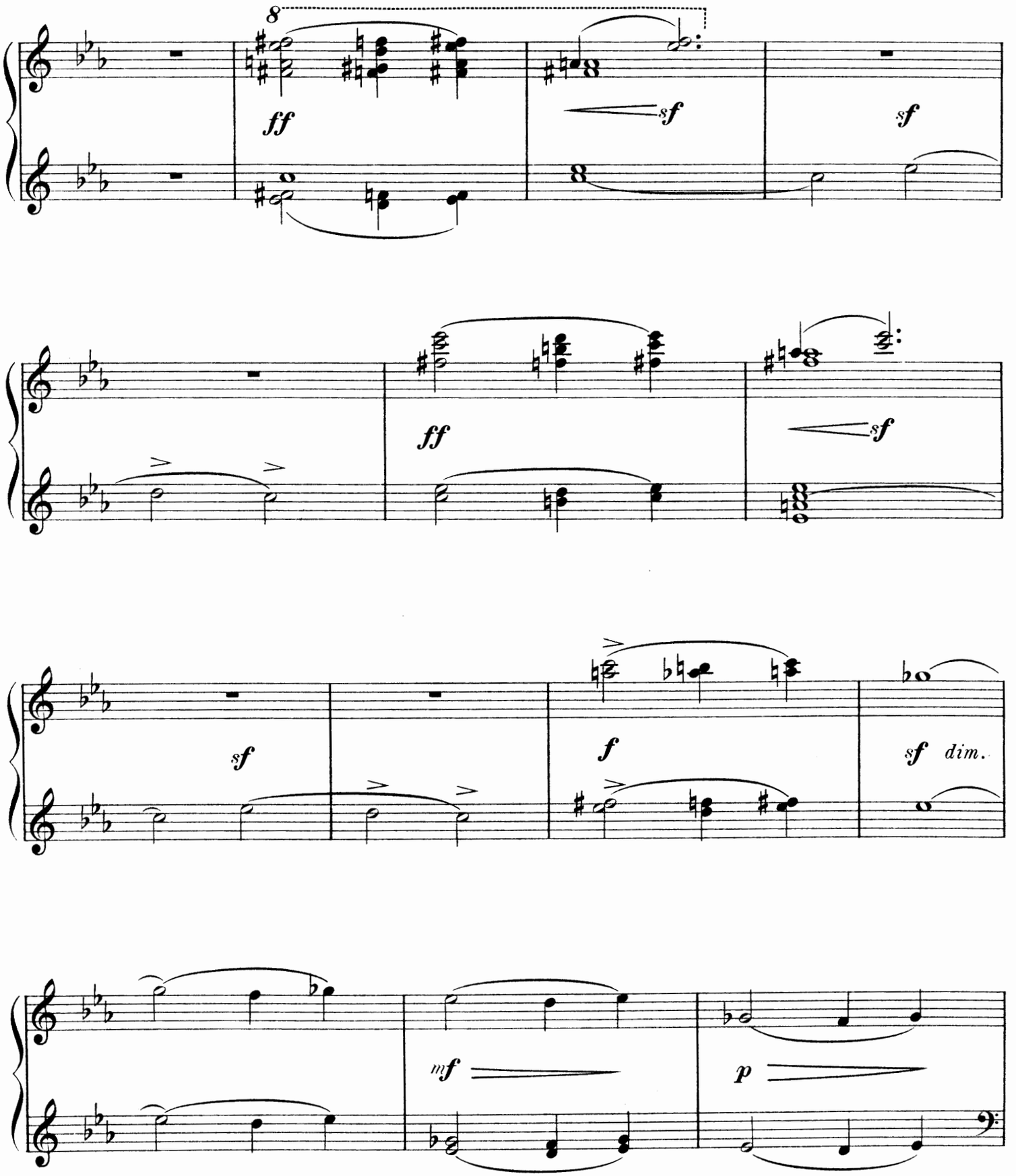
8
ff
sf
sf
ff
sf
sf
f
sf dim.
mf
p

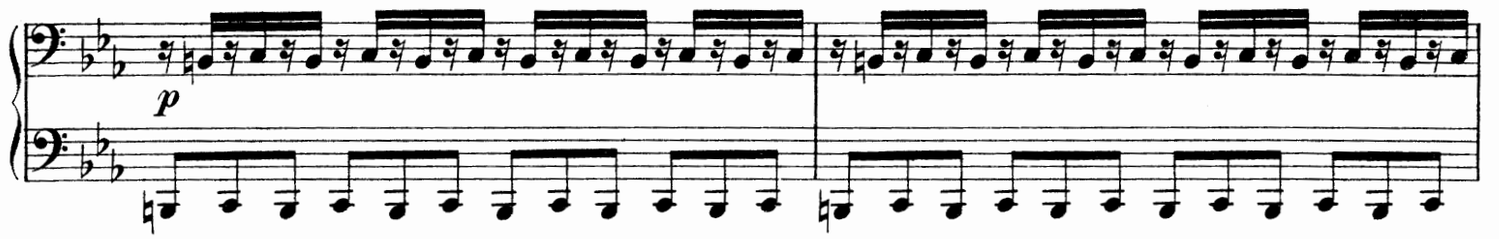

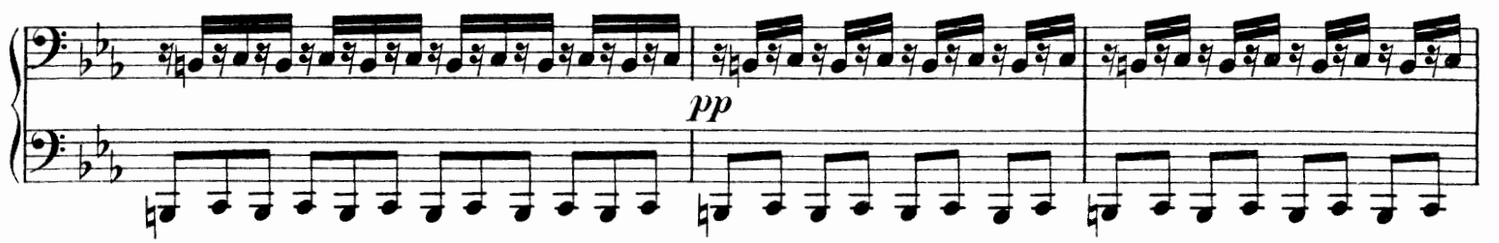

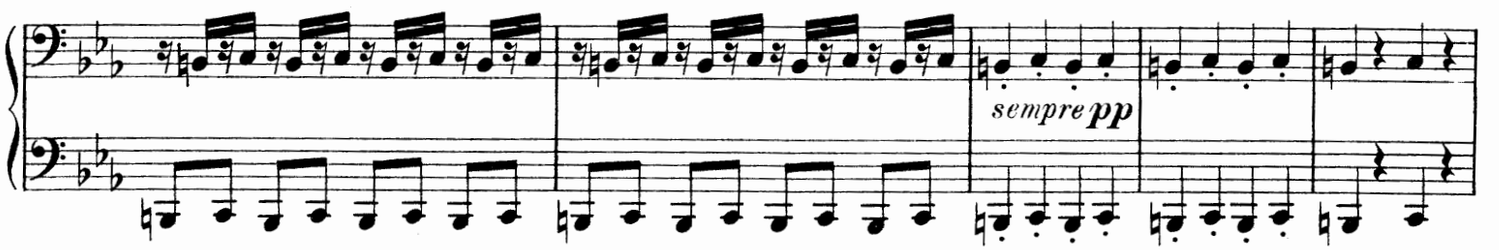

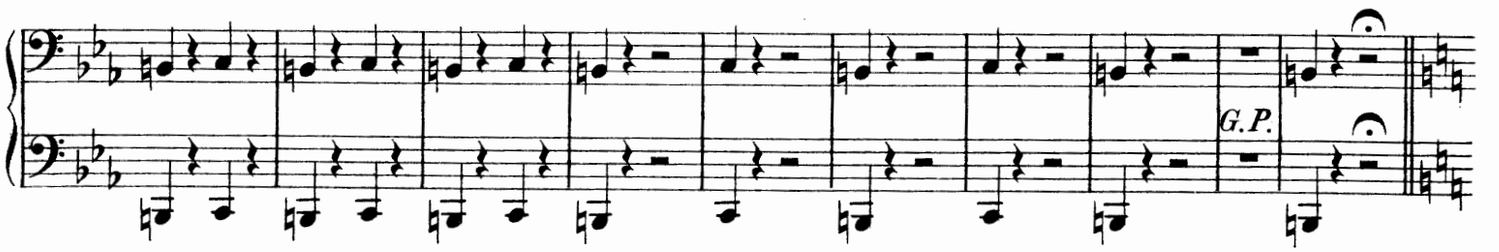

Andante religioso.

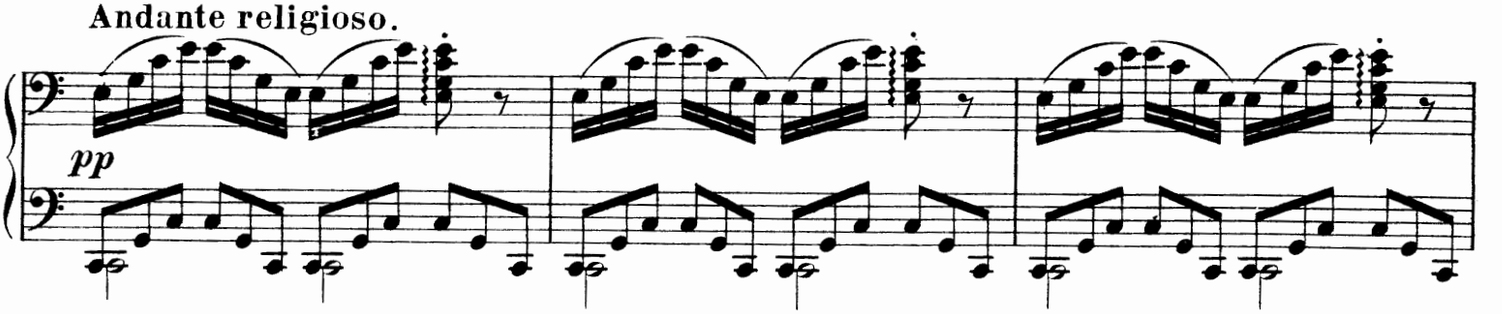

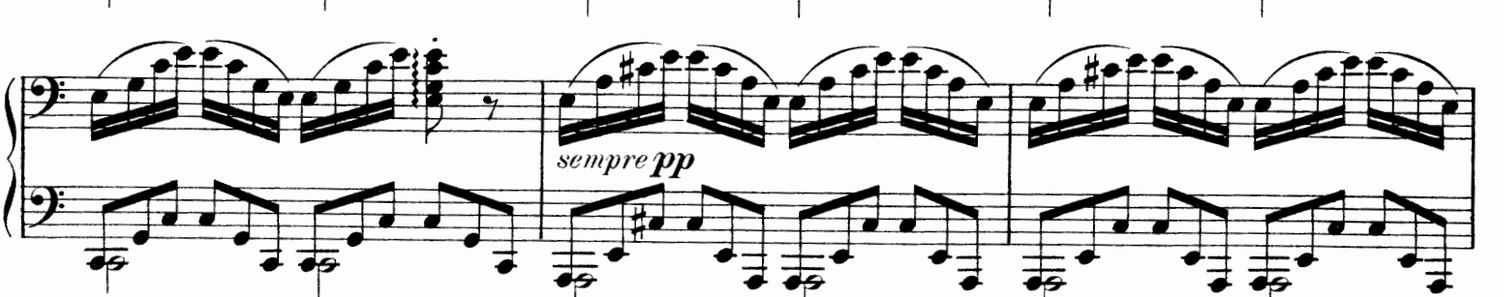

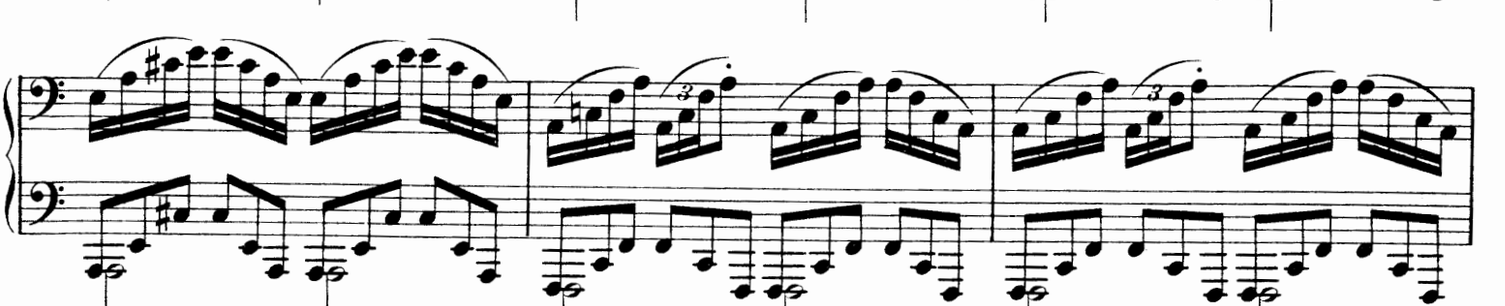

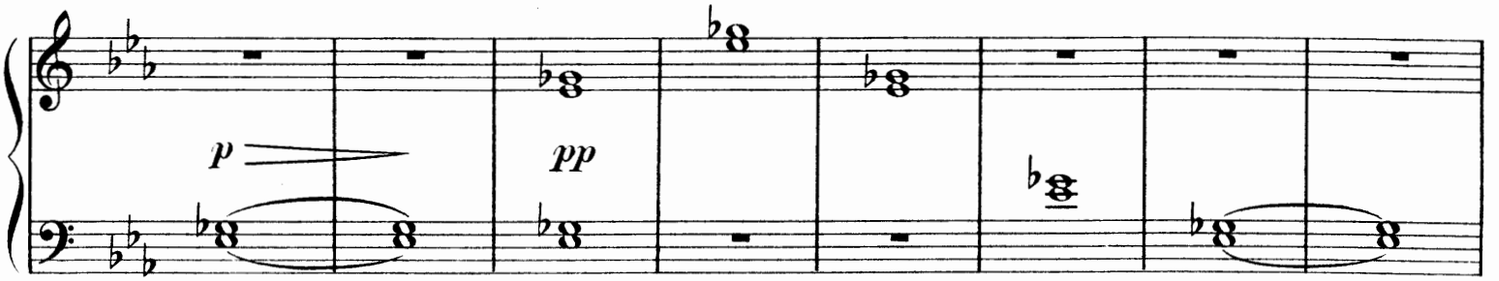

Andante religioso.

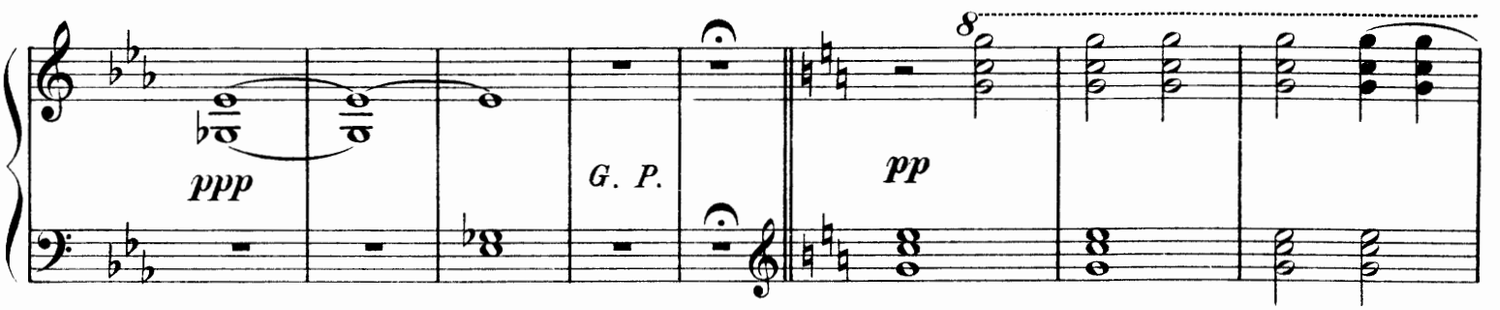

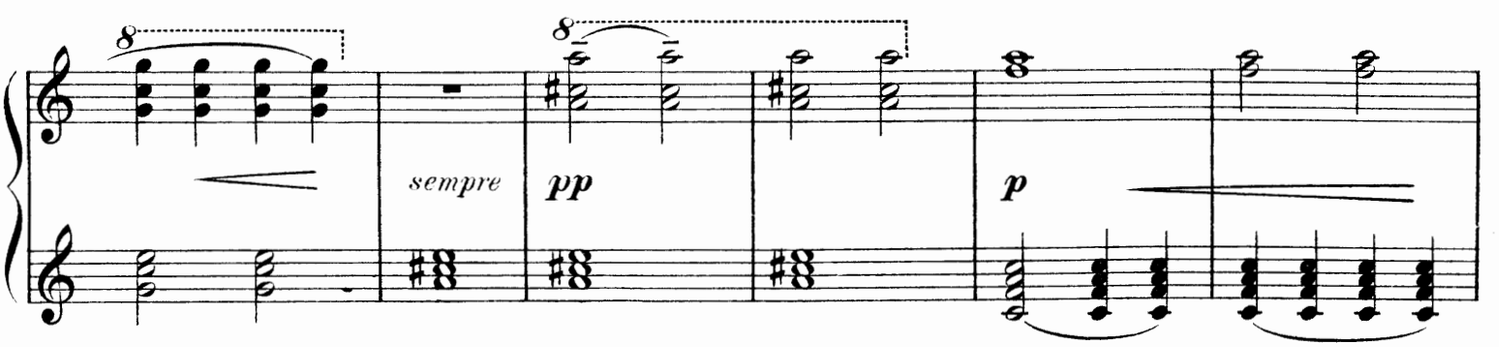

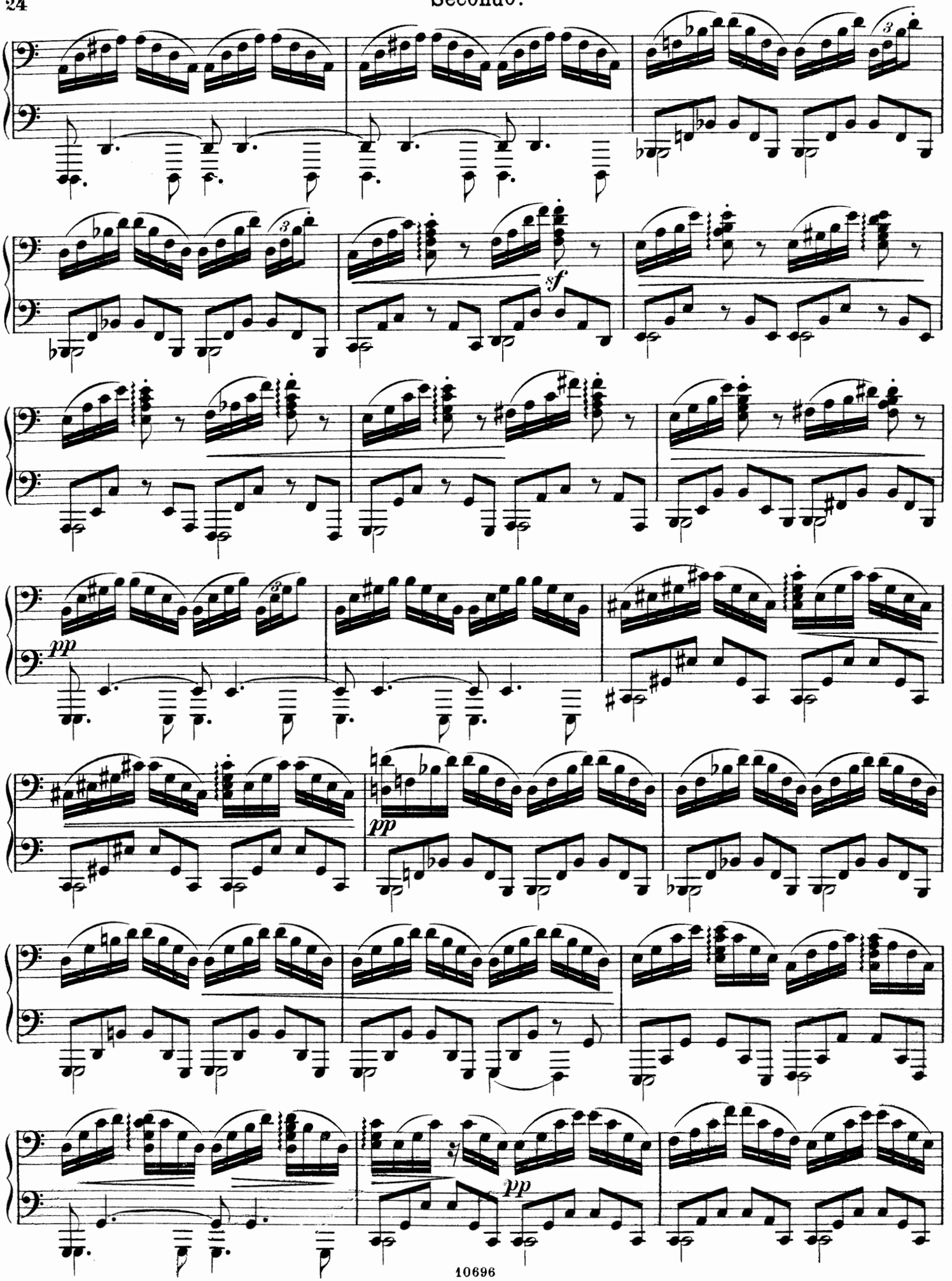
3
3
sf
pp
3
pp
pp

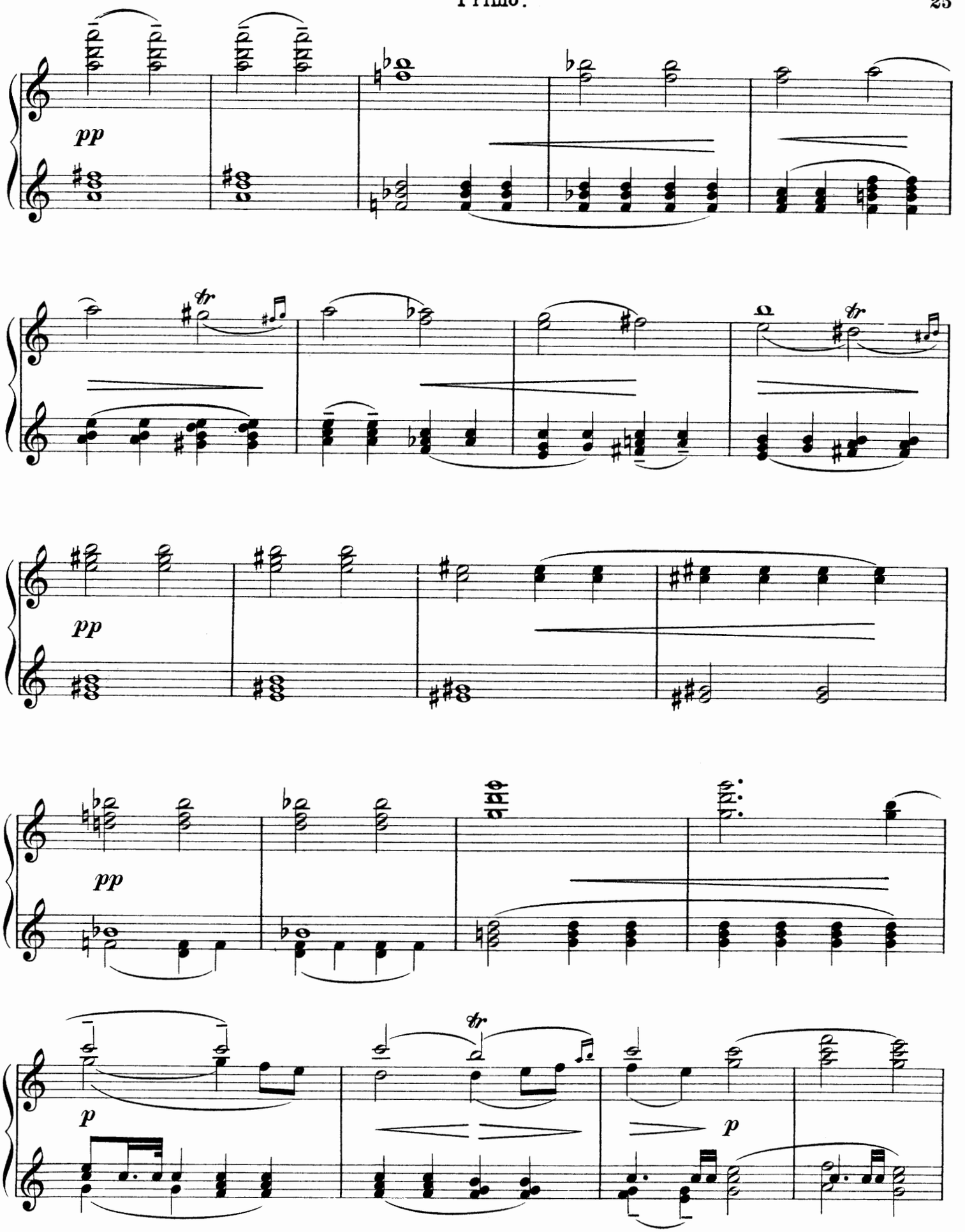
pp
tr
pp
pp
p
tr
p

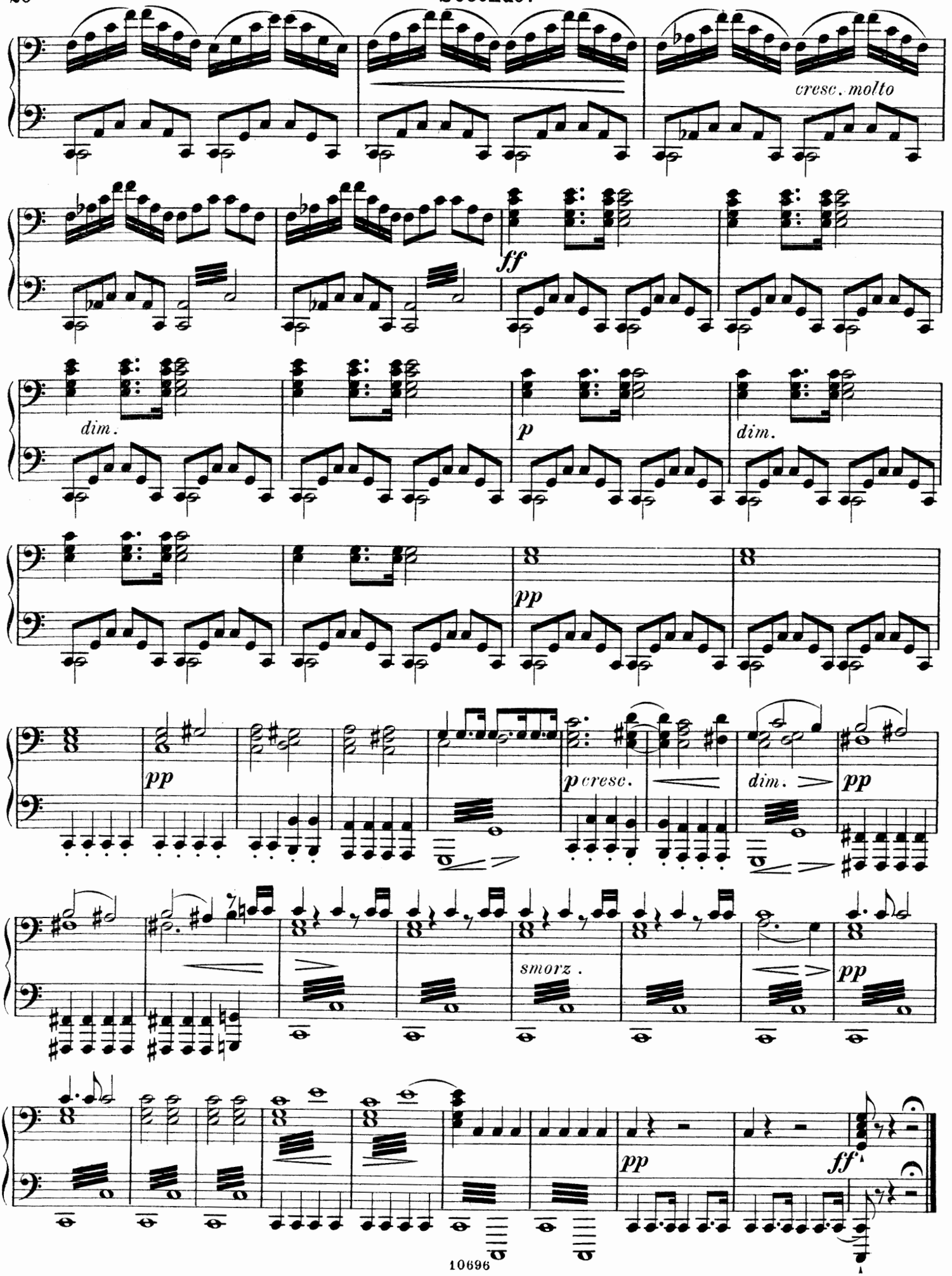
cresc. molto
ff
dim.
p
dim.
pp
pp
p cresc.
dim.
pp
smorz.
pp
pp
ff

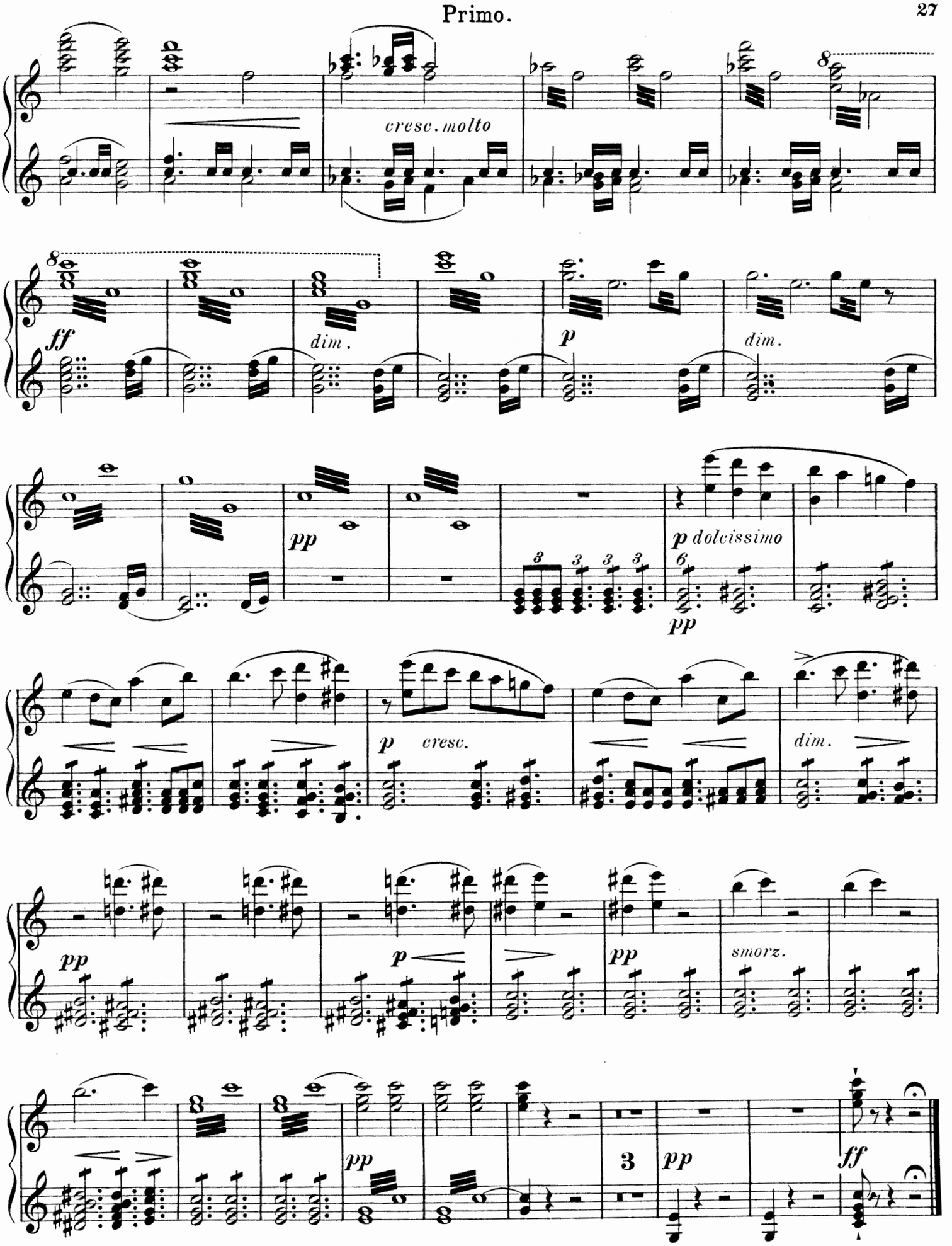
cresc. molto
ff
dim.
p
dim.
pp
p dolcissimo
pp
p cresc.
dim.
pp
p
pp
smorz.
pp
3
pp
ff

Verlag von N. SIMROCK in Berlin.

Neue, werthvolle Clavier-Musik.

I.

Für **Pianoforte** zu **vier Händen.**

Brahms, Johannes, Op. 111. Zweites Streichquintett, *G dur* . . . . M 8 —
— Op. 114. Trio, *A moll* . . . 6 —
— Op. 115. Quintett, *H moll*, für Clarin., 2 Viol., Bratsche u. Cello 8 —
— Op. 116. Fantasien, *2 Hefte* à 4 —
— Op. 117. Drei Intermezzi . . 4 —

Bruch, Max, Op. 63. Schwedische Tänze, *2 Hefte* . . à 3 —

Cui, César, Op. 45. Streichquartett 8 —

Dvořák, Anton, Op. 37. Ouverture zur komischen Oper *„Der Bauer ein Schelm"* . . 3 —
— Op. 44. Serenade, *D moll*, für Blechinstrumente, Violoncell u. Contrabass . . . . . 6 —
— Op. 45. Slavische Rapsodien für grosses Orchester. No. 1. *D dur*. — No. 2. *G moll*. — No. 3. *As dur* à 4 50

Dvořák, Anton, Op. 46. Slavische Tänze. (Serie I.) M
Zwei Hefte . . . . . à 5 —
— Op. 47. Bagatellen 4 50
— Op. 48. Streich-Sextett, *A dur* 7 —
— Op. 51. Streichquartett, *Es dur* 7 —
— Op. 59. Legenden. *Zwei Hefte* à 6 —
— Op. 60. Symphonie, *D dur* . . 12 —
— Op. 61. Streich-Quartett, *C dur* 9 —
— Op. 62. Mein Heim. Ouverture 4 —
— Op. 65. Trio (No. 2 *F moll*) für Clavier, Violine un,d Violoncell 12 —
— Op. 67. Husitská. Dramatische Ouverture . . . . . 6 —
— Op. 68. Aus dem Böhmerwald. Charakterstücke. *Zwei Hefte* à 6 —
— Op. 70. Symphonie (No. 2, *D moll*) 12 —
— Op. 72. Slavische Tänze (Fortsetzung von Op. 46, Serie II). *Zwei Hefte* . . . . . à 5 —
— Op. 76. Symphonie (No. 3, *F dur*) 12 —
— Op. 77. Quintett für Streichinstrumente. . . . . 9 —
— Op. 78. Symphonische Variationen über ein Originalthema . 8 —
— Op. 80. Streich-Quartett (No. 4 *E dur*) . . . . . 9 —
— Op. 81. Clavier-Quintett . . 12 —
— Op. 87. Clavier-Quartett . . 10 —
— Op. 90. Dumky. Trio . . . 8 —
— Op. 91. In der Natur. Ouverture 6 —
— Op. 92. Carneval. Ouverture . 6 —
— Op. 93. Othello. Ouverture . 6 —
— Op. 95. Symphonie (No. 5, aus der neuen Wel) . . . . . 12 —
— Op. 96. Streich-Quartett, *F dur* 8 —
— Op. 97. Streich-Quintett, *Es dur* 9 —

Fuchs, Robert, Op. 37. Symphonie *C dur* . . . . 12 — M
— Op. 38. In der Dämmerstunde. Skizzen. *2 Hefte* . . . . à 6 —
Op. 42. Wiener Walzer. *Zwei Hefte* . . . . . à 4 50
— Op. 44. Miniaturen. Leichte und kurze Stücke. *Zwei Hefte* à 4 —
— Op. 45. Zweite Symphonie, *Es dur* 10 —

Goldmark, Carl, Op. 44. Ouverture zu *„Sappho"* . . 6 —

Mozart, W., A., Eine kleine Nachtmusik für Streichorchester. Clavierauszug von *Paul Klengel* . . . . . 4 —

Schütt, E., Op. 46. Scènes champêtres. 4 50

Zarzycki, Alex., Op. 37. Suite polonaise 7 50

II.

Für **Pianoforte allein.**

Brahms, Johannes, Op. 116. Fantasien. *Zwei Hefte* . . . . . à 4 — M
— Op. 117. Drei Intermezzi . . 4 —
— Op. 118. Clavierstücke . . . 4 —
— Op. 119. Clavierstücke . . . 4 —

Dvořák, Anton, Op. 46. Slavische Tänze. (Serie I.)
Zwei Hefte . . . . . à 3 50
— Op. 54. Walzer. *Zwei Hefte* à 4 —
— Op. 59. Legenden. *Zwei Hefte* à 4 —
— Op. 72. Slavische Tänze. (Ser. II.) *Zwei Hefte* . . . . . à 3 50
— Op. 85. Poetische Stimmungsbilder. Dreizehn Clavierstücke. *Drei Hefte* . . . . . à 3 —
— Op. 98. Suite . . . . . 4 —
— Op. 101. Humoresken *Zwei Hefte* à 4 —

Fuchs, Robert, Op. 39. Sommermärchen. Clavierstücke. *Zwei Hefte* . . . à 4 — M
— Op. 43. Herbstblätter. Clavierstücke. *Zwei Hefte* . . . à 4 —
— Op. 47. Jugend-Album. *Zwei Hefte* . . . . . 2 —

Gernsheim, Friedr., Op. 61. Vier Clavierstücke 3 —

Godard, Benjamin, Op. 143. Fantasie en trois parties Impressions de Campagne. 16 morceaux caractéristiques . . . . . à 2 —
— Op. 151. Valse de Concert. . 3 —
— Impressions de Campagne. 16 morceaux . . . . . M 1,50 — 2 —

Heller, Steffen, Op. 138. Notenbuch für Klein u. Gross. *Vier Hefte* . . . . . à 2 —

Kirchner, Theod., Op. 55. Neue Kinderscenen . 4 — M
— Op. 60. Plaudereien am Clavier. *Vier Hefte* . . . . . à 2 —

Heyssig, Alfred, Op. 2. Airs Hongrois. 2 Cahiers à 3 —
— Op. 3. Fantasie . . . . . 2 —

Schütt, Eduard, Op. 43. Trois Morceaux . .
No. 1. M 1,50. — No. 2. M 2,— — No. 3. M 1,50
— Op. 45. Causeries-Bal. Trois morceaux . . . . . à 1 50

Schytte, Ludw., 6 Klavierstücke. M 1,50 — 2 —

Smetana, Fr., Rêves, 6 morceaux caractéristiques. 2 Cah. à 4 50

Zarzycki, Alex., Op. 36. Deux Mazurkas . . . . . 2 —
— Op. 38. Mazourka 1 50