

152

Six Trios,

pour

Flûte, Violon & Violoncelle.

Composés
par

L. Haydn.

LIV. I

Prix .M. 5.—

BERLIN chez N. SIMROCK.

Violoncello.

5.

Violoncello musical score, measures 1-10. The piece is in G major (one sharp) and 3/4 time. The notation includes various rhythmic values such as eighth and sixteenth notes, often beamed together. Dynamic markings include *f* (forte) and *p* (piano). The score concludes with a double bar line and repeat dots.

Menuetto.

Menuetto musical score, measures 1-3. The piece is in G major (one sharp) and 3/4 time. The notation features a mix of eighth and quarter notes. Dynamic markings include *f* (forte) and *p* (piano). The score concludes with a double bar line and repeat dots.

Trio.

Trio musical score, measures 1-3. The piece is in G minor (two flats) and 3/4 time. The notation features a mix of eighth and quarter notes. Dynamic markings include *p* (piano). The score concludes with a double bar line and repeat dots.

Menuetto da capo.

4.

Allegro. Violoncello.

TRIO II.

Violoncello.

Menuetto.
Allegretto.

5.

Trio.

Presto.

6.

Violoncello.

Moderato.

TRIO III.

Meno mosso.

Violoncello.

Trio.

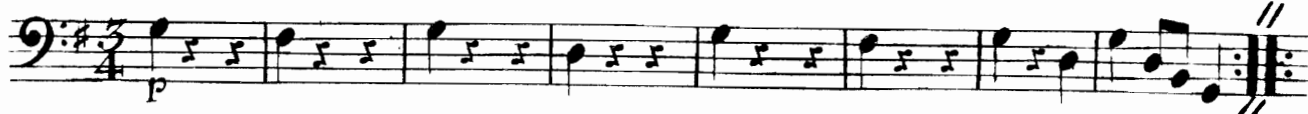

Men: D: C:

Presto.

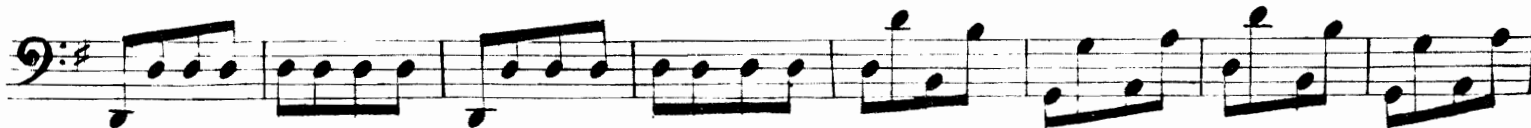
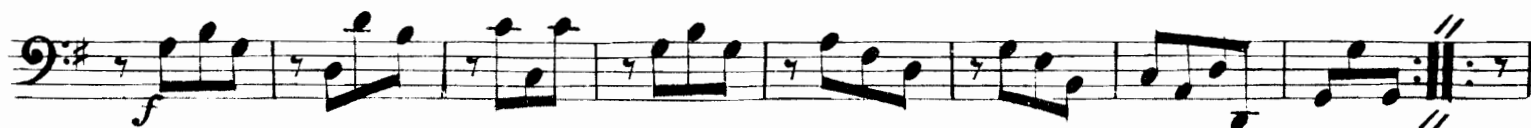

8.

Adagio.

Violoncello.

TRIO IV.

Allegro.

Violoncello.

Violoncello musical score, first section. It consists of seven staves of music in bass clef with a key signature of one sharp (F#). The music features a variety of rhythmic patterns, including eighth and sixteenth notes, and rests. A double bar line with repeat dots is present at the end of the first staff.

Mennetto. *Allegretto.*

Mennetto musical score. It consists of three staves of music in bass clef with a key signature of one sharp (F#) and a 5/4 time signature. The tempo is marked *Allegretto*. The music includes a double bar line with repeat dots at the end of the first staff.

Trio.

Trio musical score. It consists of four staves of music in bass clef with a key signature of one flat (Bb) and a 3/4 time signature. The music includes a dynamic marking *f* (forte) and a double bar line with repeat dots at the end of the first staff. The piece concludes with the initials "M.D.C." at the end of the final staff.

10.

Moderato. Violoncello.

TRIO V.

Violoncello.

Menuetto. 

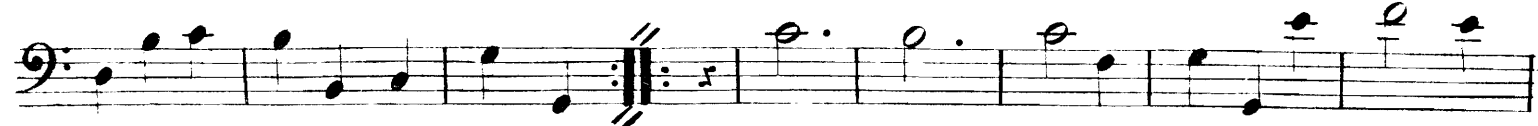

Trio. 

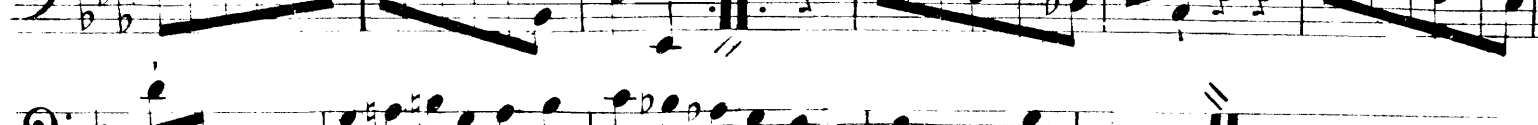
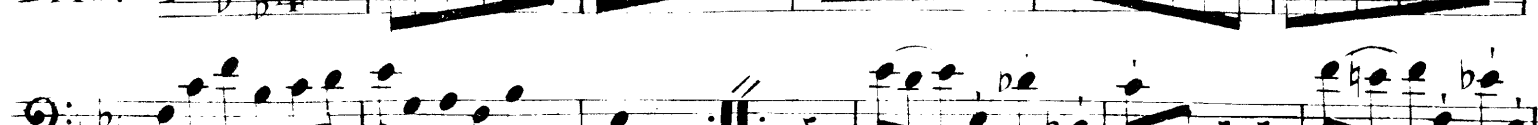

Scherzando. 

Presto. 

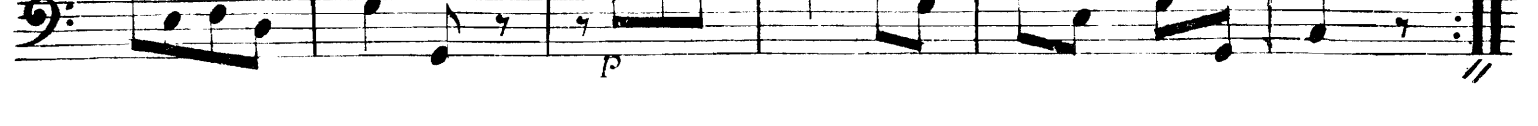
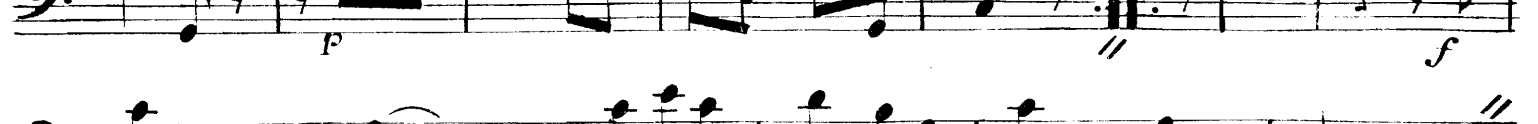
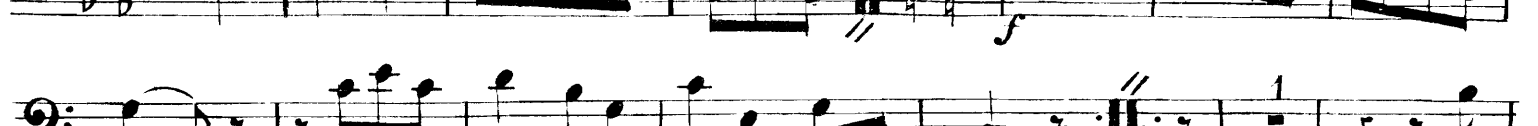

Moderato.

TRIO VI.

Menuetto. *f* 

Trio. *p* 

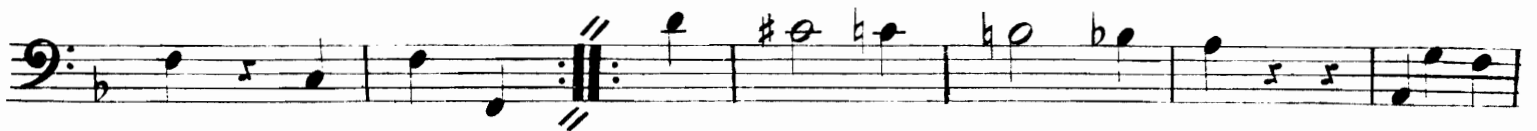

Menuetto da capo.

Finale. *Presto.* 

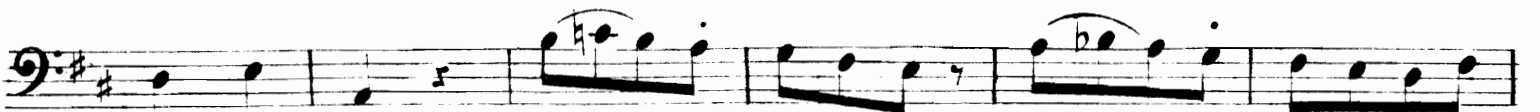
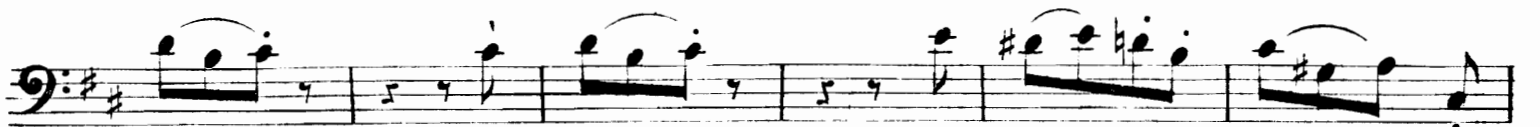
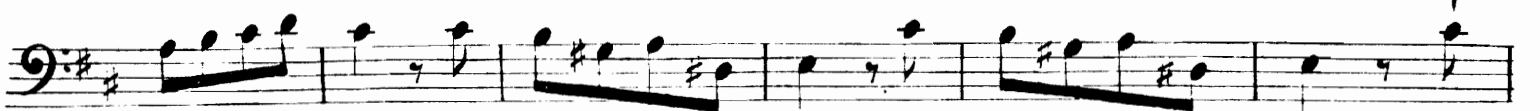
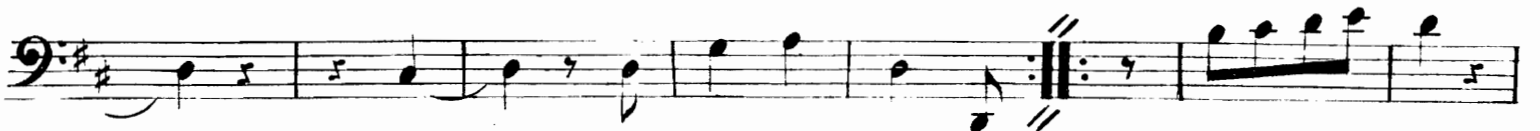

fine