

BALLETTI

Gighe, Correnti, Alemande e Sarabande

à Violino e Violone,
con il secondo Violino à beneplacito

Opus I, Bologna 1684

Domenico Gabrielli

1651 – 1690

Published by Johan Tufvesson.

Non-commercial copying welcome

Revision : 1.1

Violino Primo

Balletto Primo

D. Gabrielli (1651–1690)

Allegro

3

5

7

10 *p*

12

15

18

20 *p*

Corrente Allegro

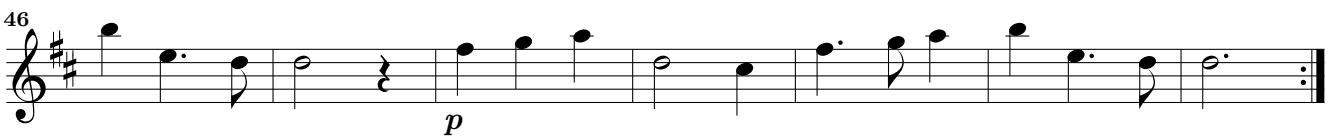
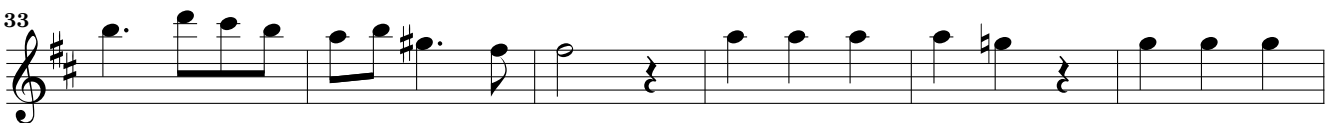
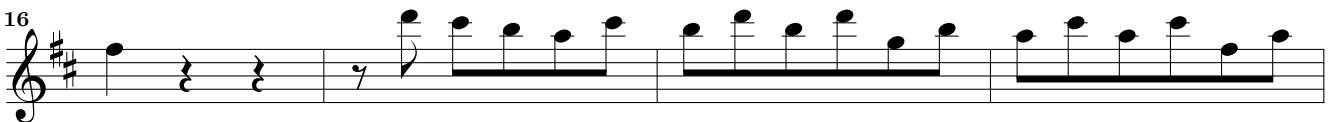

Balletto Secondo

Allegro

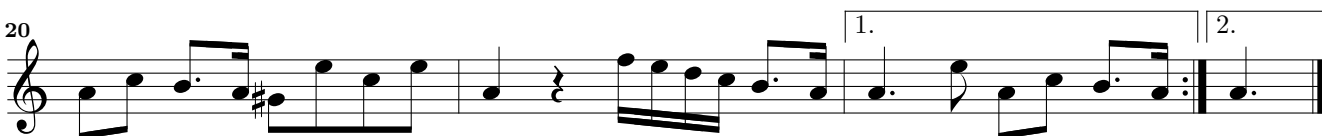
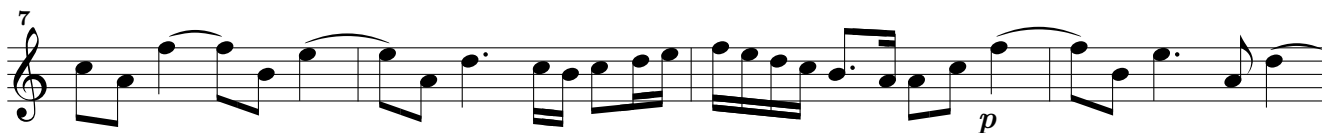
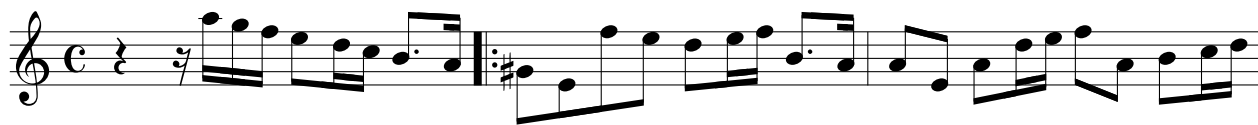

Gigha Allegro

Balletto Terzo

Largo

Sarabanda Allegro

Balletto Quarto

Allegro

Gigha Allegro

Balletto Quinto

Allegro

4

7

10

13

p *f*

Sarabanda Allegro

6

11

17

21

25

p

Balletto Sesto

Adagio

4

7 *p*

10

13

16

19 *p* *f*

Allemanda Allegro

4 1. 2.

7

Balletto Settimo

Allegro

Corrente Allegro

Balletto Ottauo

Largo / Allegro

Alemanda Allegro

Balletto Nono

Largo

Gigha Allegro

Balletto Decimo

Largo

Corrente Largo

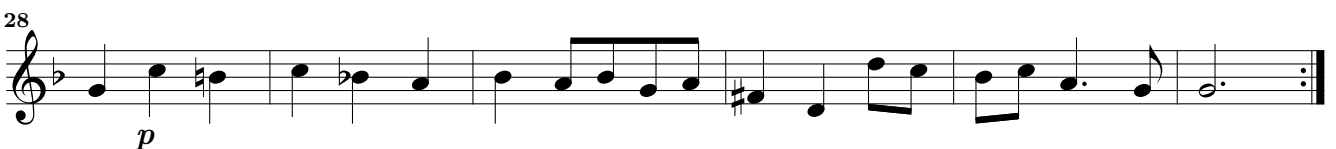
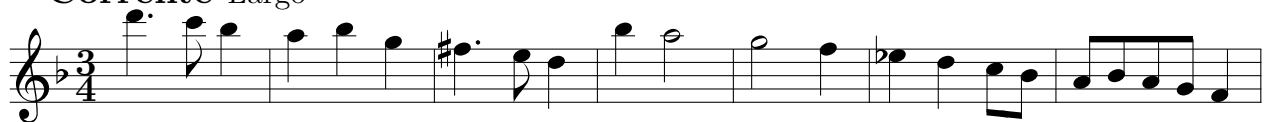

Balletto Undecimo

Allegro

4

7

11

15

18

p

Alemanda Allegro

3

5

8

p

Balletto Duodecimo alla Francese

Presto

5

9

13

p

17

21

26

30

p

Sarabanda Allegro

6

13

19

p