

# Concerto FWV L:D9

## Basso

J.F. Fasch (1688-1758)

[1.] Allegro

3 4

13

21

27

33

39

45

51

57

64

*p* *f* *p*

*Cemb.*  
*p*

70 *Tutti*

77 *Cemb.*

86 *Tutti*

92 *Cemb.*

98

104 *Tutti* *Cemb.*

111

117 *Cemb.*

130 *Tutti*

140

157

164 **3** *Tutti* **4**

177 **4** *Cemb.* **4**  
*p*

190

196

204 *Tutti*  
*f*

211 **6** *f* **6** *f*

229 *Tutti*  
*f*

235

240 *Cemb.* *p* *Tutti* *f*

247 *p* *p* *p* *Cemb.*

253 *Tutti* *f*

Detailed description of the musical score: The score is for the Bassoon part of a concerto. It begins at measure 164 with a triplet of eighth notes and a dynamic of *Tutti*. Measure 177 features a *Cemb.* (Cembalo) effect and a piano (*p*) dynamic. Measures 196-204 show a melodic line with a *Tutti* dynamic and forte (*f*) marking. Measure 211 has a sextuplet (**6**) and forte (*f*) dynamic. Measure 229 is marked *Tutti* and *f*. Measure 240 includes a *Cemb.* effect and a piano (*p*) dynamic, followed by a *Tutti* and forte (*f*) section. Measure 247 has a *Cemb.* effect and piano (*p*) dynamics. Measure 253 is marked *Tutti* and *f*, ending with a double bar line.

## [2.] Andante

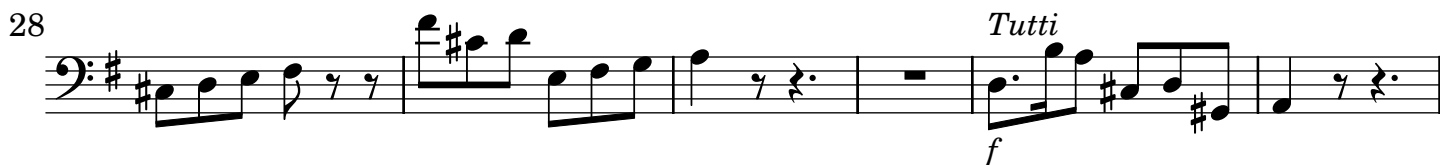
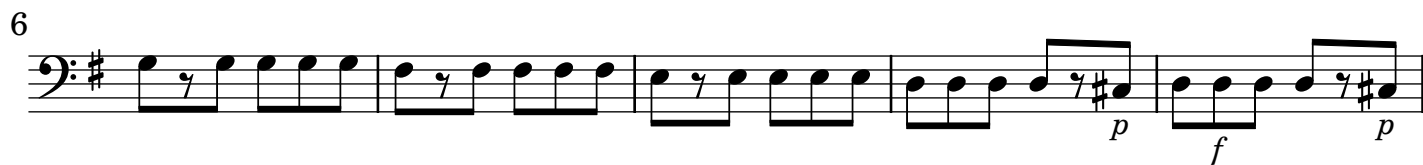

## [3.] Allegro

- Staff 1: Measures 1-7. Dynamics: *f*.
- Staff 2: Measures 8-13. Dynamics: *f*.
- Staff 3: Measures 14-20. Dynamics: *f*.
- Staff 4: Measures 21-30. Dynamics: *f*. Includes a 4-measure rest.
- Staff 5: Measures 31-36. Dynamics: *f*.
- Staff 6: Measures 37-43. Dynamics: *p* and *f*.
- Staff 7: Measures 44-50. Dynamics: *p* and *f*. Includes a *Cemb.* marking.
- Staff 8: Measures 51-57. Dynamics: *f*. Includes a *Tutti* marking.
- Staff 9: Measures 58-66. Dynamics: *p*. Includes a *Cemb.* marking and a 2-measure rest.
- Staff 10: Measures 67-72. Dynamics: *f*. Includes a *Tutti* marking.
- Staff 11: Measures 73-82. Dynamics: *f*. Includes a 2-measure rest.
- Staff 12: Measures 83-89. Dynamics: *p*. Includes a *Cemb.* marking.

90 *Tutti*  
*f*

97

104 *Cemb.*  
*p*

113 *Tutti*  
*f*

125 *Cemb.*

133 *Tutti*  
*f*

140 *f*

151 *Cemb.*  
*p* *f* *Tutti*  
*f*

157 *p* *f*

164 *Cemb.*  
*p*

171 *Tutti*  
*f*

Detailed description of the musical score: The score is for a Bassoon part in D major. It consists of ten staves of music. The first staff (measures 90-96) begins with a *Tutti* instruction and a forte (*f*) dynamic. The second staff (measures 97-103) continues the melodic line. The third staff (measures 104-112) features a *Cemb.* (Cembalo) instruction and a piano (*p*) dynamic. The fourth staff (measures 113-124) returns to a forte (*f*) dynamic with a *Tutti* instruction. The fifth staff (measures 125-132) includes another *Cemb.* instruction. The sixth staff (measures 133-139) is marked *Tutti* and *f*. The seventh staff (measures 140-150) continues with a forte (*f*) dynamic. The eighth staff (measures 151-156) features a *Cemb.* instruction, a piano (*p*) dynamic, and a *Tutti* instruction with a forte (*f*) dynamic. The ninth staff (measures 157-163) shows dynamics of *p* and *f*. The tenth staff (measures 164-171) includes a *Cemb.* instruction and a piano (*p*) dynamic, ending with a *Tutti* instruction and a forte (*f*) dynamic.