

## Sonata I a 5

Tomaso Albinoni  
op. 2 Nr. 1

## Sopranino

Grave e adagio

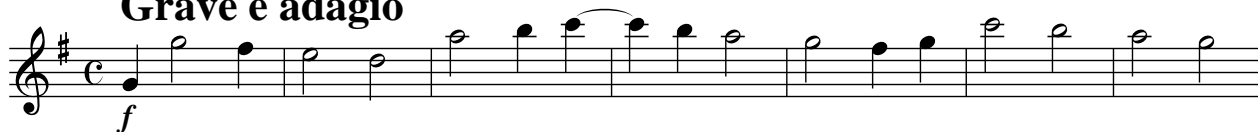

Allegro

### Adagio

11

23

### Allegro

8

15

22

27

33

39

46

55

## Sonata II a 5

Tomaso Albinoni  
op. 2 Nr. 3

## Sopranino

**Largo**

*f*

4

*tr*

7

*tr*

10

13

*tr*

*tr*

16

*tr*

19

22

*p*

*tr*

**Allegro**

*f*

4

8

11

14

17

21

24

27

30

33

*tr*

*tr*

*tr*

*tr*

*tr*

37 *tr*

40

43 *tr*

46

49

52 *tr*

**Grave**

*p*

4

9

13 *tr*

**Allegro**

*f*

11 *tr*

21 *tr*

31 *tr*

40 *tr*

49

59 *tr*

71 *tr*

83

94 *tr*

104 *tr*

113 *tr*

124 *p*

# Sonata III a 5

## Sopranino

Tomaso Albinoni  
op. 2 Nr. 5

Grave

**Allegro**

3  
*f*

7

10

12

14

18

22

26

30

33

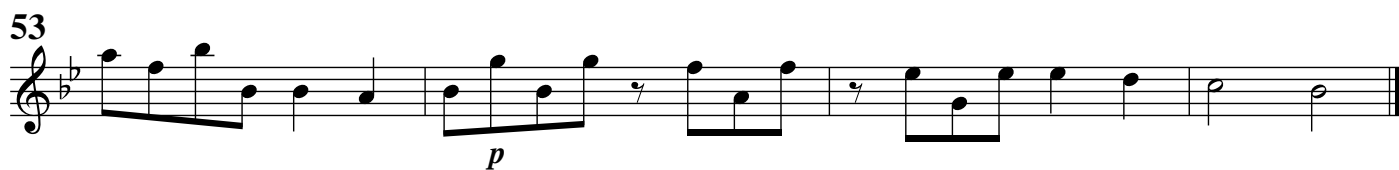
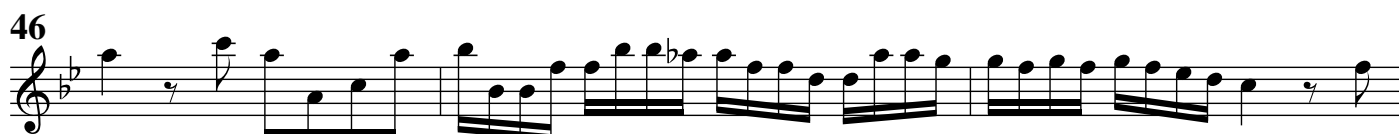
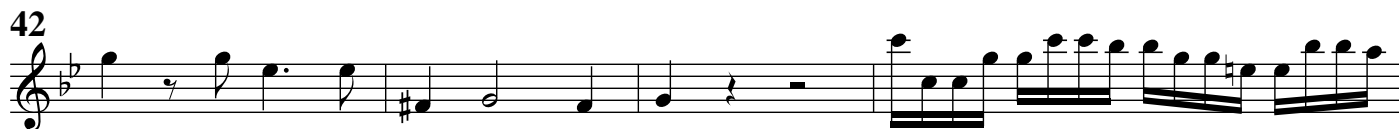

### Adagio

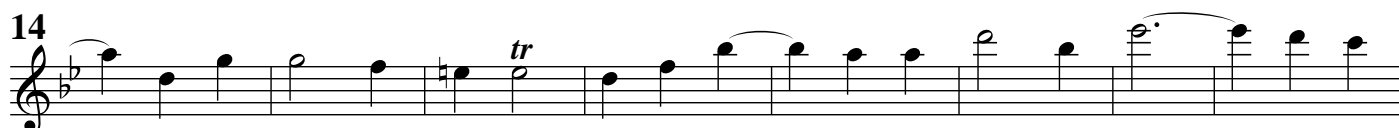
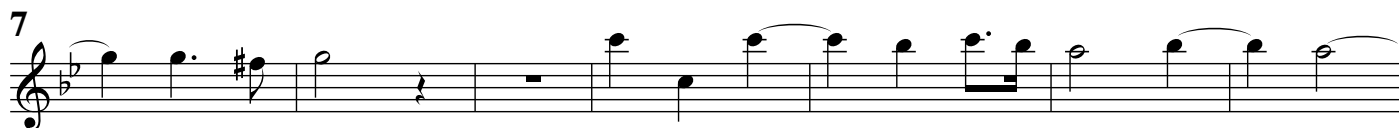

## Allegro

5 *f* *tr.*

11

19 *tr.*

26

34 *tr.*

41

50 *tr.*

58

66

73 *tr.*

79

85

92 *p*

## Sonata IV a 5

Tomaso Albinoni  
op. 2 Nr. 7

## Sopranino

Grave

Allegro

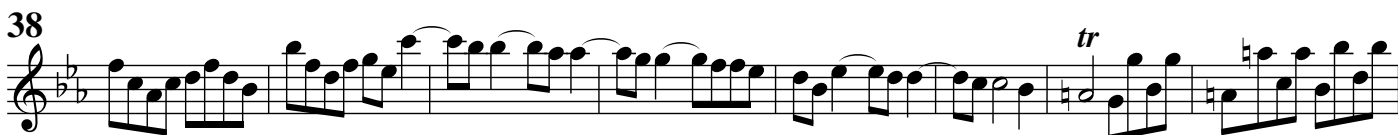

## Adagio

## Allegro

## Sonata V a 5

Tomaso Albinoni  
op. 2 Nr. 9

## Sopranino

**Largo**

*f*

4 *tr*

7

10

13 *tr* *tr*

17

20

22 *tr*

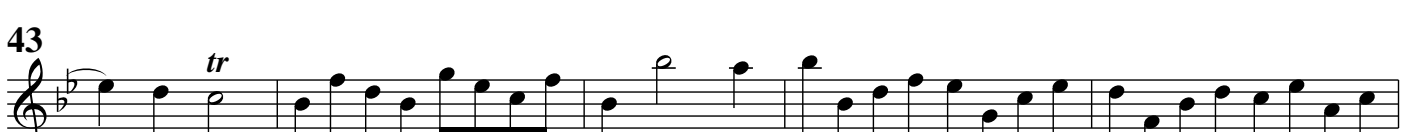
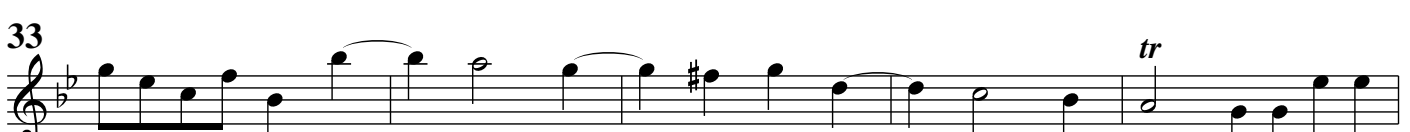
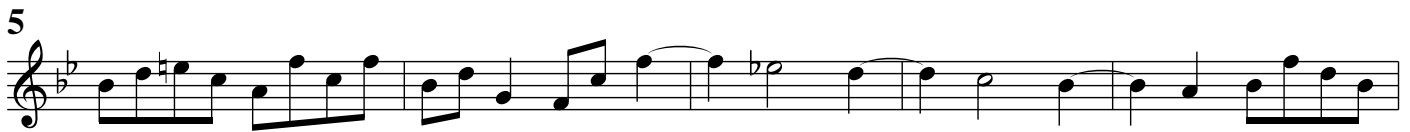
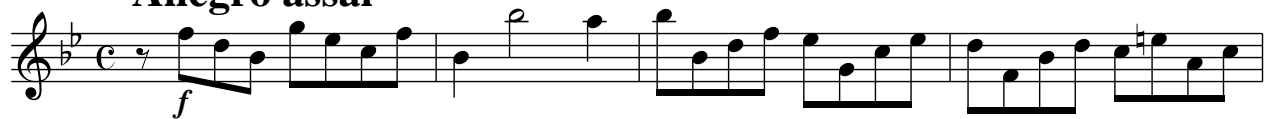
**Allegro assai**

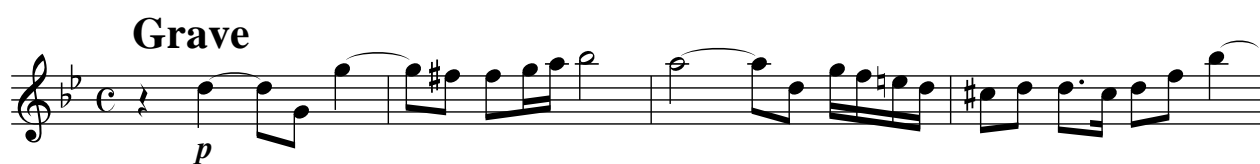
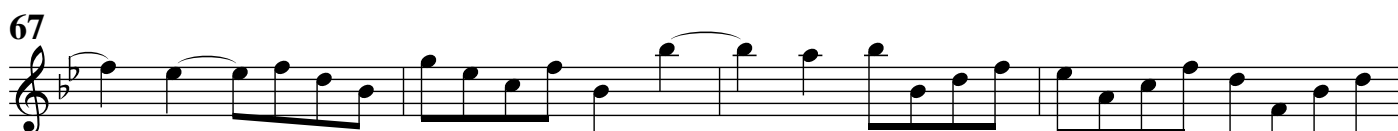
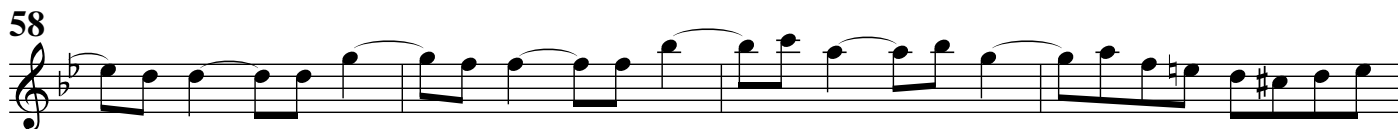

## Allegro

*f*

8 *tr*

18 *tr*

29

39 *tr*

49 *tr*

59

69

77 *tr*

84 *tr* *tr*

91

100 *tr*

108 *tr*

# Sonata VI a 5

## Sopranino

Tomaso Albinoni  
op. 2 Nr. 11

Adagio

**Allegro**

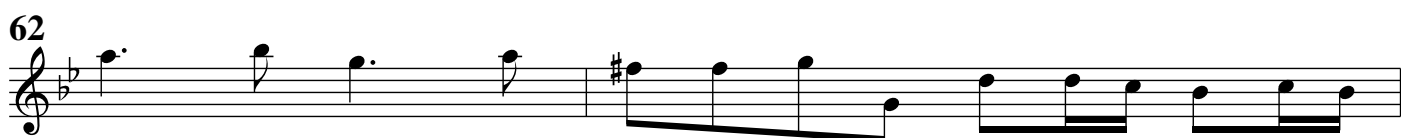

### Grave

## Allegro

*tr*

4

9

13

17

22

27

31

36

40

44

49

*p*

*tr*