

A Madame la Princesse E. DE POLIGNAC.

# MAURICE RAVEL

Du même Auteur:  
pour Piano et Chant.

d'Anne qui me jecta de la Neige 5f  
d'Anne jouant de l'Espinette..... 5f  
(*épigrammes de Clément Marot*)  
pour Mezzo Soprano ou Baryton.

Prix net 2f.—

Paris, E. DEMETS, Editeur  
2, rue de Louvois (II<sup>e</sup> Arr<sup>t</sup>)

Tous droits d'exécution, de reproduction et d'arrangements réservés pour tous pays.

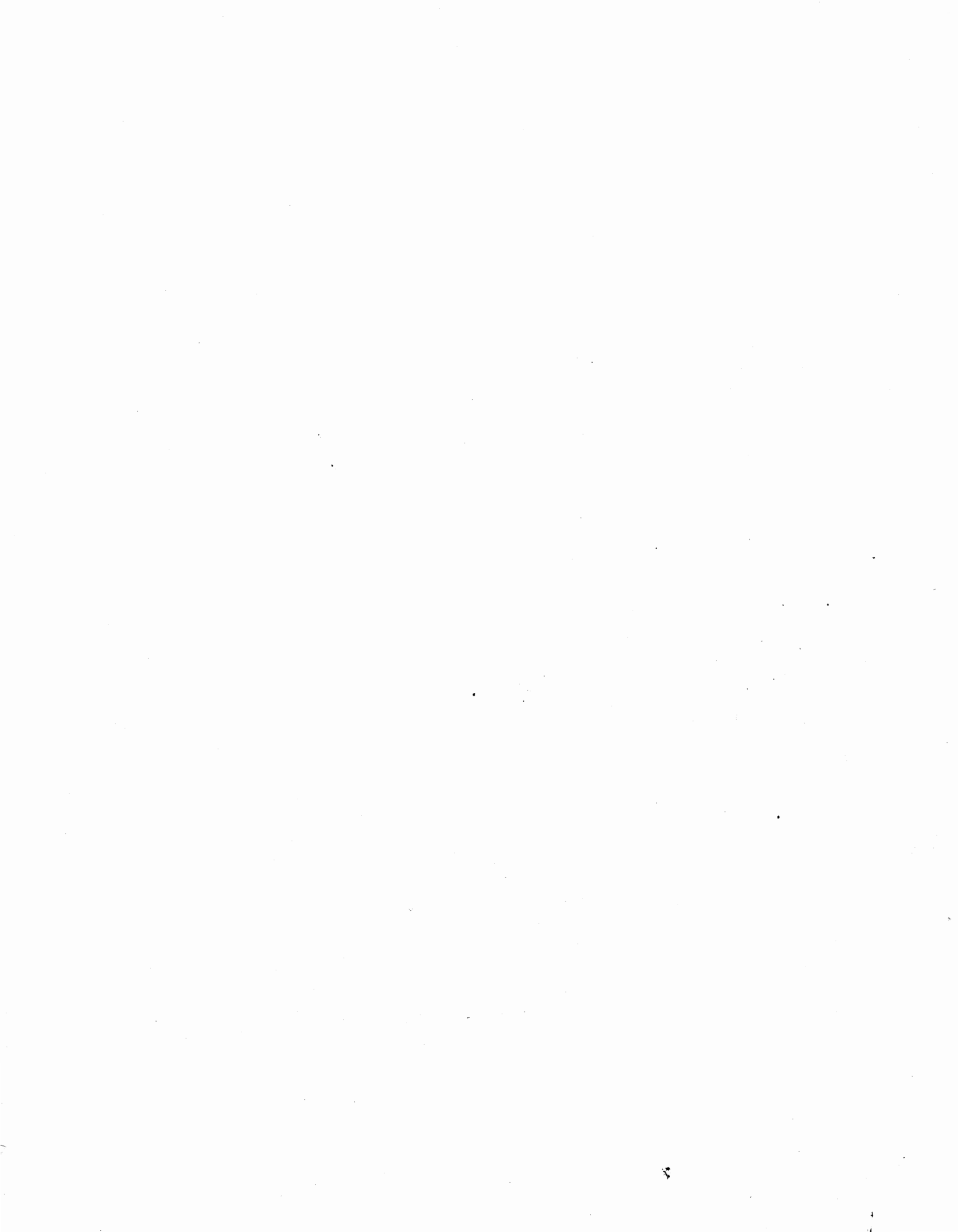

# PAVANE

## POUR UNE INFANTE DÉFUNTE.

Maurice Ravel.

Assez doux, mais d'une sonorité large ♩ = 80.

PIANO.

*p*

*mf* cédez

En mesure

*p*

*pp* *f* 3 1<sup>er</sup> Mouvement

Très lointain

Reprenez le mouvement

En mesure

Ret. 1<sup>er</sup> Mouvement.

un peu retenu

1<sup>er</sup> Mouvement  
*marquez le chant*

Reprenez le mouvement

En élargissant beaucoup

Pour recevoir franco, prière de joindre à la commande le montant en Timbres-poste français.

Musique de Piano

(Danse)

Deserts de difficulté : TF, très facile, F, facile, MF, moyenne force, AD, assez difficile, D, difficile, TD, très difficile.

Valses

F. S. CH.

Table listing various dances and waltzes with their composers and difficulty levels. Includes titles like 'Charme d'automne', 'Cœur joyeux', 'Le pied des Alpes', etc.

Morceaux de Genre

(diverses difficultés)

Table listing various pieces of music with their composers and difficulty levels. Includes titles like 'Ronde des petites Ouvrières', 'Marche légère', 'Marche tzigane', etc.

Morceaux de Genre

(diverses difficultés)

Table listing various pieces of music with their composers and difficulty levels. Includes titles like 'Ronde des petites Ouvrières', 'Marche légère', 'Marche tzigane', etc.

Le court

Monsieur Philo.

Table listing various short pieces with their composers and difficulty levels. Includes titles like 'Duo sentimental', 'Berceuse', 'Choral', etc.

Deux pianos à 4 mains

Transcriptions par Henri Dupont.

Table listing various two-piano pieces with their composers and difficulty levels. Includes titles like 'Transcriptions par Henri Dupont', 'Prélude et Fugue', etc.