

STABAT MATER DOLOROSA

M. Angel Viro

Tenores y Bajos

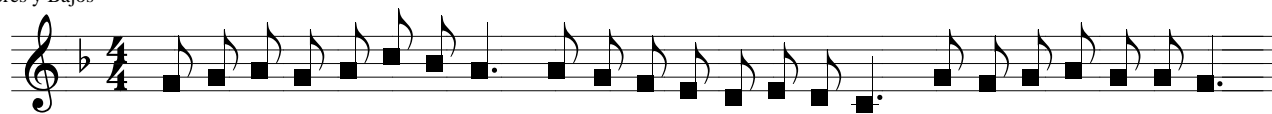

Sta - bat Ma - ter do - lo - ro - sa ju - xta Cru - cem la - cri - mo - sa dum pen - de - bat Fi - li - us
Cu - jus a - ni - mam ge - men - tem con - tris - ta - tam et do - len - tem per - tram - si - vit gla - di - us

ORQUESTA Y CORO " O QUAM TRISTIS....."

Tenores y Bajos

Quis est ho - mo qui non fle - ret Ma - trem CHri - sti sic vi - de - re in tan - to sup - pli - ci - o
Quis non pisset con - tris - ta - ri CHri - sti Ma - trem con - tem - pla - ri do - len - tem cum Fi - li - o

ORQUESTA Y CORO " EJA MATER... "

4

7

8

8

Cello

O quam tris - tis et af - flic - ta fu it -
 E - ja Ma - ter fons a - mo - ris me sen -

O quam tis et af flic ta fu it -
 E - ja Ma - ter mo - ris me sen -

O quam tris - tis et af - flic - ta fu it -
 E - ja Ma - ter fons a - mo - ris me sen -

O quam tris - tis et af - flic - ta fu it -
 E - ja Ma - ter fons a - mo - ris me sen -

Cello

il - la be ne - dic - ta o quam tris - tis et af -
ti - re vin do - lo - ris e - ia Ma - ter fons - a -
il - la be ne - dic - ta o quam tris - tis et af -
ti - re vin do - lo - ris e - ia Ma - ter fons - a -
il - la be ne - dic - ta o quam tris - tis et af -
ti - re vin do - lo - ris e - ia Ma - ter fons - a -

Cello

il - la be - ne - dic - ta o quam tris - tis et af
ti - re vin do - lo - ris e - ia Ma - ter fons - a -

flic - ta et af - flic - ta o quam tris - tis Fu it -
 mo - ris fons a - mo - ris e - ia Ma - ter Me sen -

flic - ta et af - flic - ta o quam tris - tis Fu it -
 mo - ris fons a - mo - ris e - ia Ma - ter Me sen -

flic - ta et af - flic - ta o quam tris. tis Fu it -
 mo - ris fons a - mo - ris e - ia Ma - ter Me sen -

flic - ta et af - flic - ta o quam tris - tis fu it -
 mo - ris fons a - mo - ris e - ia Ma - ter Me sen -

Cello

The instrumental score consists of six staves. The top five staves are for Cello and Bass, and the bottom staff is for another instrument. The music is in a minor key and features a steady rhythmic accompaniment with some melodic lines.

il la - be - ne - dic - ta fu it - il la - be ne -
 ti - re vin do - lo - ris me sen - ti - re vin do -

il la - be ne - dic - ta fu it - il la be ne -
 ti - re vin do - lo - ris me sen - ti - re vin do -

il la be ne - dic - ta fu it - il la be ne -
 ti - re vin do - lo - ris me sen - ti - re vin do -

8

il la - be - ne dic - ta fu it - il la - be - ne
 ti - re vin do - lo - ris me sen - ti - re vin do -

8

^

Cello

dic - ta Ma ter - U - ni ge - ni - ti
lo - ris fac ut tec - cum lu - ge - am

dic - ta Ma ter - U - ni ge - ni - ti
lo - ris fac ut tec - cum lu - ge - am

Cello

8

25

Cello

28

Cello and Double Bass parts for measures 28-30. The score consists of six staves: Treble Clef 1, Treble Clef 2, Treble Clef 3, Bass Clef 1, Bass Clef 2, and Bass Clef 3. The key signature is one flat (B-flat) and the time signature is 4/4. Measures 28 and 29 contain whole rests for all parts. Measure 30 contains musical notation for all parts, including slurs and accents. The word "pizz" is written above the first two bass clef staves in measure 30.

Cello

31

1 2

Bajos y Tenores: "QUIS EST HOMO....". y luego Orquesta a 

gva.....

Cello

34

8

8^{va}.....

Pizz

Cello

8

Pizz

37

8

rit.

8

Cello