ARIA 44

for Brass Quintet

C Trumpets

Johann Pezel (1639-1694)
Arr. Michel Rondeau

Moderato ♩ = 100

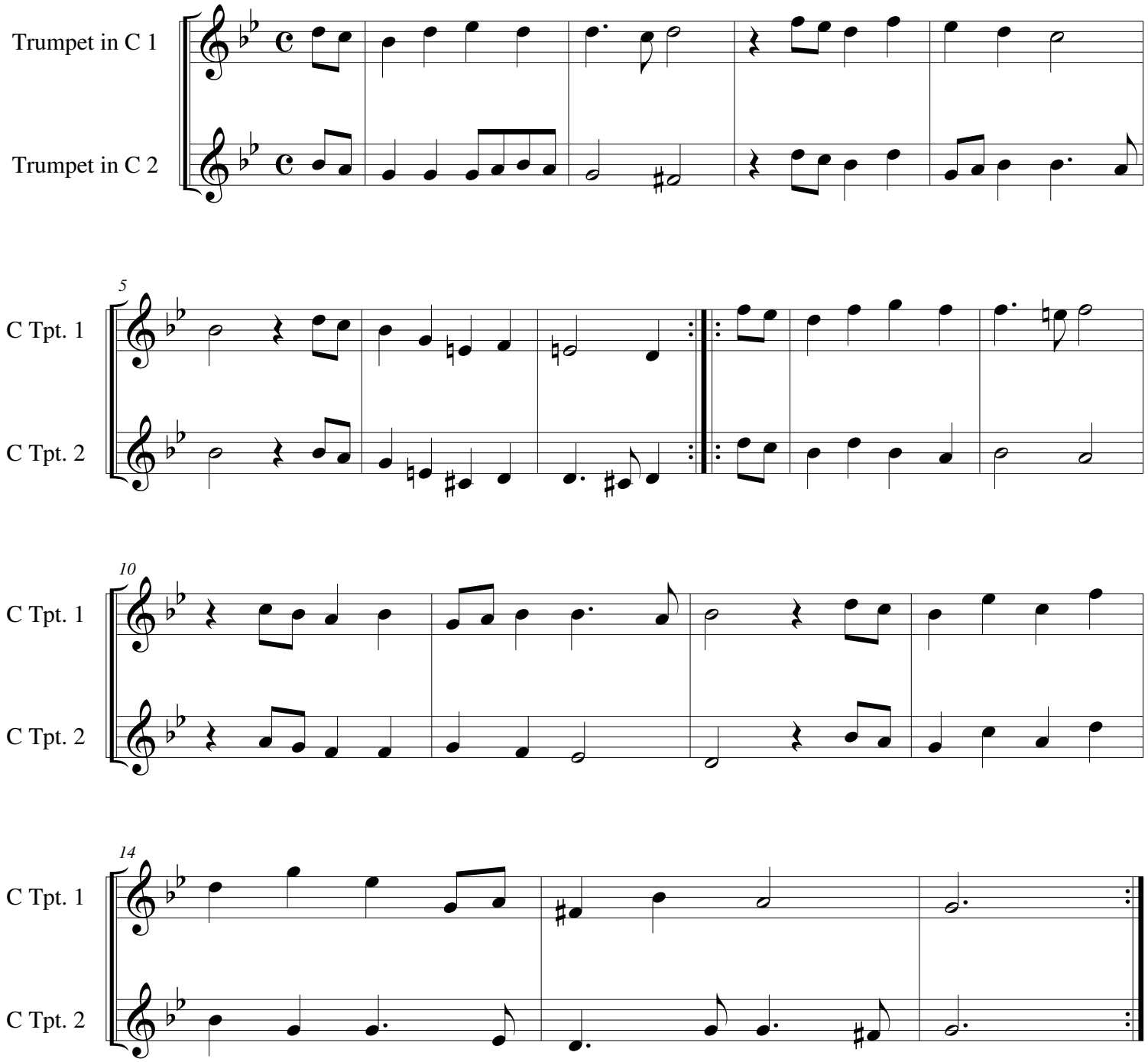

© 2009 - The Cathedral Brass