

Flute

Nightingales

Like a nightingale, *Mot et for Six Instruments (1979)*

*Andante, sf = 68*

Vivian Fine

45

August 1979

Four sets of empty musical staves for notation.

Oboe

Like a nightingale, Andante (♩=60)

35

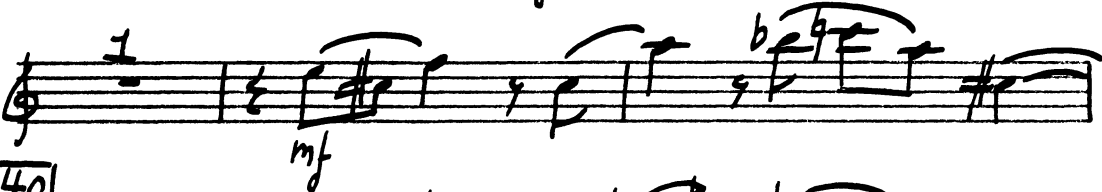

40

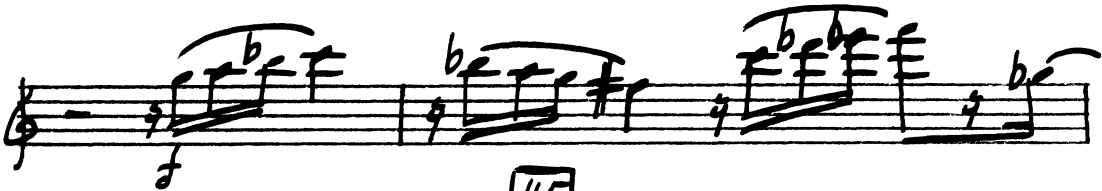
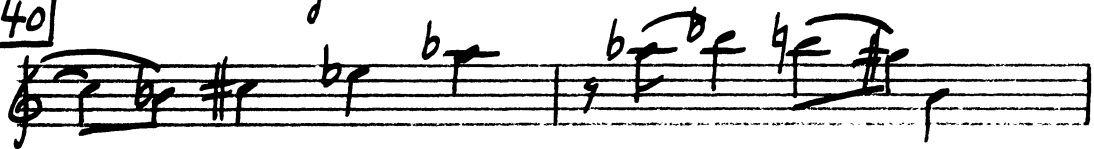

45

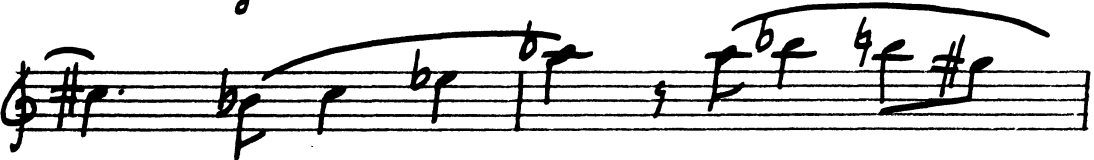

50

55

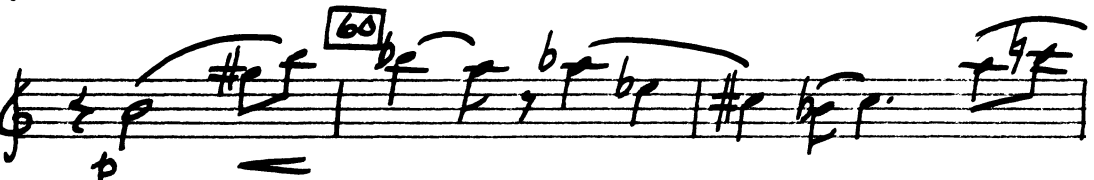

60

Violin

Like a nightingale, Andante (♩=60)

4 5 1

*mp*

*mf*

10

*mf*

15 5

20 1 3 25 1

*ob.* *mp* *mf*

30

35 1

August 1979

Two empty musical staves at the bottom of the page.

# Viola I

Like a nightingale, Andante  $\text{♩} = 60$

Vla. 1

40 *arco*

45

50 *mf*

*tacet al fine*

August 1979

Viola 2

Like a nightingale, Andante ♩ = 60

August 1979

# Double Bass

Like a nightingale  $\text{♩} = 60$

35

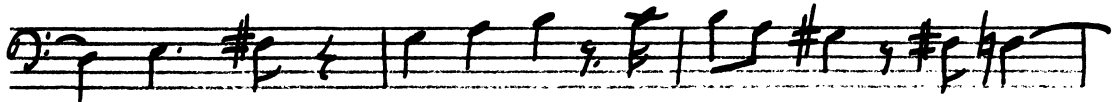
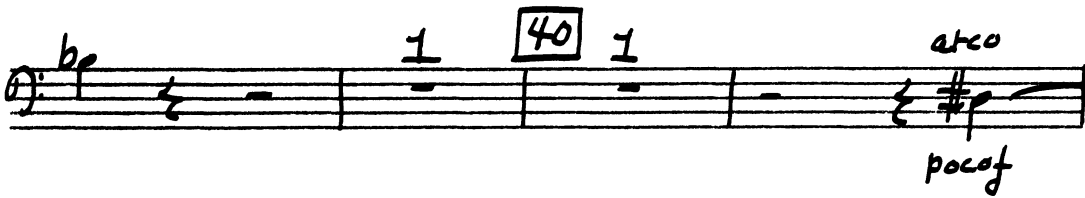

45

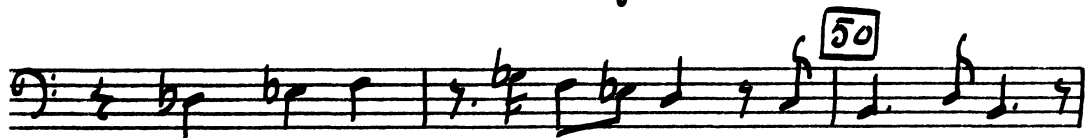

August 1979

