

Psalm 138

⑥

and my ris - ing, you dis - cern my pur-³pose from a - far. You mark when I walk or lie³

12 $\text{♩} = 100$

down, all my ways lie op-en to you.

f O where can I

mf

20

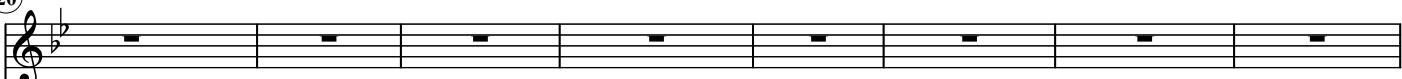

go from your spi - rit, or where can I flee from your face? If I climb the heav - ens, you are there.

Bass

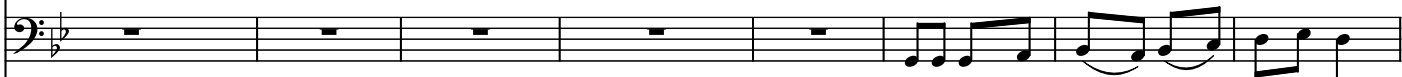

If I climb the heav - ens, you are there.

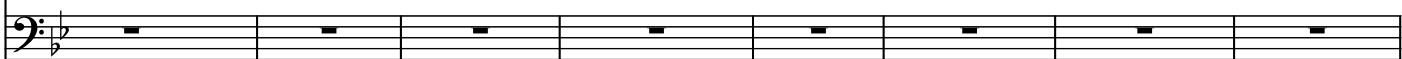
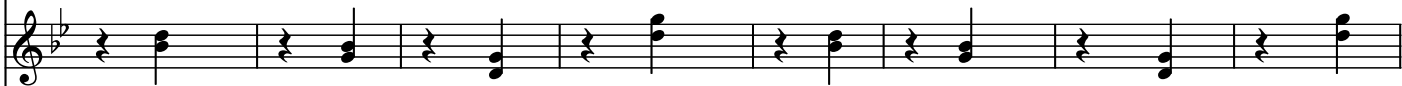

28

rit...... $\text{♩} = 70$
ff

If I lie in the grave, you are there. If I take the wings of the dawn and dwell at the sea's

If I lie in the grave, you are there. If I take the wings of the dawn and dwell at the sea's

34

furth - est end, your

furth-est end, ev-en there your hand would lead me, your right hand would hold me fast, your

f

mf

mf

39

$\text{♩} = 70$

f

If I say: "Let the dark-ness hide ³ me

right hand would hold me fast.

right hand would hold me fast.

Rit...

f

44

and the light a - round me be night," ev - en dark - ness is not dark for you and the night is as

49 $\text{♩} = 100$

clear as the day.

Sop.
f
It was you who cre - a - ted my

mf

57

be - ing, knit me to-ge-ther in my mother's womb. I thank you for the won-der of my be - ing,

Bass

I thank you for the won-der of my be - ing,

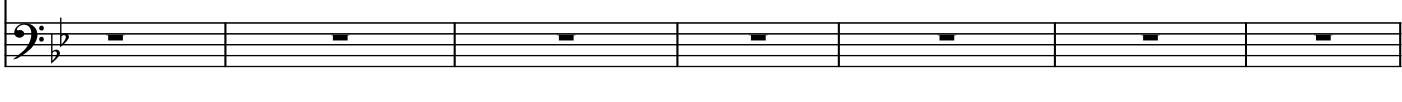
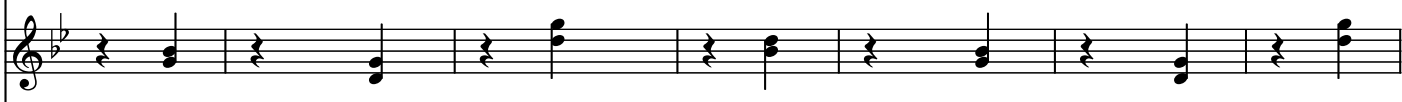

64

rit..... $\text{♩} = 70$

for the won - ders of all your cre - a - tion. Al - rea - dy you knew my soul, my

for the won - ders of all your cre - a - tion. Al - rea - dy you knew my soul, my bo-

ff *ff* *ff*

69

bo - dy held no sec - ret from you *f* and

- dy held no sec - ret from you when I was be - ing fash - ioned and *f*

mf

mf

73

Rit.....

♩ = 70

mould - ed in the depths of earth.

mould - ed in the depths of earth.

f

f

76

f
Your eyes saw all my ac - tions, all of them are writ - ten

mf

79

in your book: ev - ry one of my days was de - creed be-

f

83

fore one of them came in - to be - ing.

To me,

87

how mys - ter - i - ous your thoughts, which can - not be num - bered!

f how mys - ter - i - ous your thoughts, which can - not be num - bered!

f

90

94

be e - ter - nal, like you. *ff* O search me, God, and know my heart. O

be e - ter - nal, like you. *ff* O search me, God, and know my heart. O

98

test me and know my anx-ious thoughts. See that I fol-low not the wrong path but lead me in the way

Sop.

Tenor

test me and know my anx-ious thoughts. See that I fol-low not the wrong path but lead me in the way

103

